



P.O. Box 2587 • Hobbs, NM 88241 • Phone: (575) 397-4961 • todd@trinityoilfieldservices.com

May 21, 2015

Mike Bratcher  
NMOCD District 2  
811 S. First Street  
Artesia, NM 88210

RE: Corrective Action Plan

Mewbourne Oil Co. - Zircon Compressor Facility/State HL #1  
N-1-19S-29E 660 FSL 1980 FWL  
API No. 30-015-23065  
IRP-3430

Dear Mr. Bratcher,

Trinity Oilfield Services is submitting the following Corrective Action Plan (CAP) for the State HL #1 Accidental Release (AR). Trinity Oilfield Services is a service company hired by Mewbourne Oil Co. to assist them in the remediation of this AR. Mewbourne is the owner of this facility.

On May 19, 2015 at approximately 7:00 a.m. a Mewbourne employee discovered the AR on this facility. A dump valve failed on the well separator allowing fluid to go down the gas line to the compressor. As a result the catch tank was over filled. The dump valve was replaced on the separator and the level on the tank reduced. The District 2 NMOCD office was notified and a subsequent C-141 was willed. The C-141 can be found in Exhibit A

In terms of the Effected Area (EA). The terrain is relatively flat with sand hills, and light to moderate vegetation. There is no above ground water source impacted, and according to NMOCD depth to groundwater is greater than 100'. The contamination flow path is moderately wide area on location. The flow path continues off of location for approximately 200yds. The flow path off of location is relatively small and changes directions off location following the contours of the terrain. A map of the EA can be found in Exhibit B.

In terms of a cleanup effort. With NMOCD's approval we would like to excavate the EA off of the location using a Excavator and Backhoe removing the contaminated soil and stock piling on plastic at the location. On the location we intend to use a backhoe to remove the contaminated soil and load it as well as stockpiled soil onto trucks. This material will be taken to R360 for disposal. Pictures of the EA can be found in Exhibit C.

In terms of sampling. We pulled samples along the EA with results being provided in Exhibit D. After excavation we would like to pull samples along the EA and submit the results for approval by NMOCD. After approval the EA will be backfilled with similar soil to the surrounding area, and the site will be reseeded. Our planned sampling spots are identified in Exhibit E.

Sincerely,

Todd Roberson

# Exhibit A

District I  
1625 N. French Dr., Hobbs, NM 88240  
District II  
811 S. First St., Artesia, NM 88210  
District III  
1000 Rio Brazos Road, Aztec, NM 87410  
District IV  
1220 S. St. Francis Dr., Santa Fe, NM 87505

State of New Mexico  
Energy Minerals and Natural Resources

Oil Conservation Division  
1220 South St. Francis Dr.  
Santa Fe, NM 87505

Form C-141  
Revised August 8, 2011

Submit 1 Copy to appropriate District Office in  
accordance with 19.15.29 NMAC.

**Release Notification and Corrective Action**

**OPERATOR**

☒ Initial Report ☐ Final Report

Name of Company: Mewbourne Oil Company	Contact: Zack Thomas	
Address: PO Box 5270 Hobbs NM 88241	Telephone No. 575-393-5905	
Facility Name: Zircon Compressor Facility / State HL #1	Facility Type: Oil producing Well	
Surface Owner: State	Mineral Owner: State	API No. 30-015-23065

**LOCATION OF RELEASE**

Unit Letter N	Section 1	Township 19S	Range 29E	Feet from the 660'	North/South Line South	Feet from the 1980'	East/West Line West	County Eddy
------------------	--------------	-----------------	--------------	-----------------------	---------------------------	------------------------	------------------------	----------------

Latitude 32.68388 Longitude -104.03062

**NATURE OF RELEASE**

Type of Release: Oil/produced water	Volume of Release: estimated 20 bbls	Volume Recovered: N/A
Source of Release: Compressor catch tank	Date and Hour of Occurrence 5-19-15	Date and Hour of Discovery 5-19-15 7:00 am
Was Immediate Notice Given? <input checked="" type="checkbox"/> Yes <input type="checkbox"/> No <input type="checkbox"/> Not Required	If YES, To Whom? Mike Bratcher NMOCD	
By Whom? Zack Thomas	Date and Hour 5-19-15 2:18 pm	
Was a Watercourse Reached? <input type="checkbox"/> Yes <input checked="" type="checkbox"/> No	If YES, Volume Impacting the Watercourse.	

If a Watercourse was Impacted, Describe Fully.\*

Describe Cause of Problem and Remedial Action Taken.\*

Cause of the leak- Dump failure on well separator causing fluid to go down gas line to Zircon Compressor Facility causing catch tank to be over filled. Dump on separator was fixed to stop the release.

Describe Area Affected and Cleanup Action Taken.\*

Leaked fluid affected the pad surface around the catch tank and also ran off location to the west an estimated 200 yards in to the pasture.

I hereby certify that the information given above is true and complete to the best of my knowledge and understand that pursuant to NMOCD rules and regulations all operators are required to report and/or file certain release notifications and perform corrective actions for releases which may endanger public health or the environment. The acceptance of a C-141 report by the NMOCD marked as "Final Report" does not relieve the operator of liability should their operations have failed to adequately investigate and remediate contamination that pose a threat to ground water, surface water, human health or the environment. In addition, NMOCD acceptance of a C-141 report does not relieve the operator of responsibility for compliance with any other federal, state, or local laws and/or regulations.

**OIL CONSERVATION DIVISION**

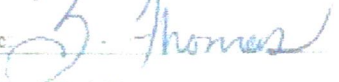
Signature: 	Approved by Environmental Specialist:		
Printed Name: Zack Thomas			
Title: Environmental Rep.	Approval Date:	Expiration Date:	
E-mail Address: zthomas@mewbourne.com	Conditions of Approval:		Attached <input type="checkbox"/>
Date: 5-20-15	Phone: 575-602-2188		

\* Attach Additional Sheets If Necessary



# Exhibit B



# Zircon Compressor AR

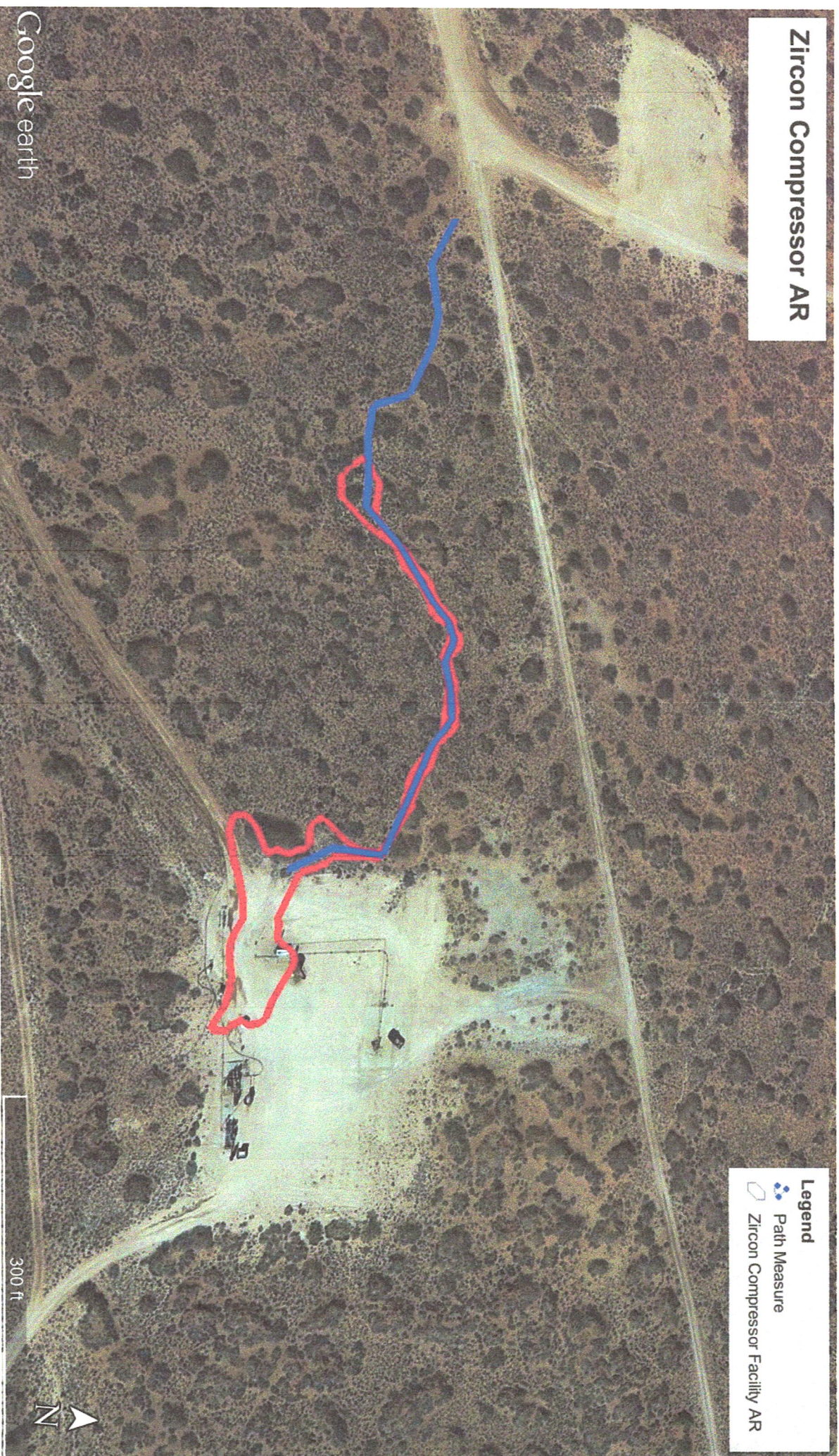

- Legend**
- Path Measure
  - Zircon Compressor Facility AR

300 ft

Google earth



# Exhibit C















# Exhibit D

# **Zircon Compressor**

## **Sample Key**

Sample Event 1

Sample Site 1

003 - 0 ft

001 - 5 ft

002 - 7 ft

Sample Site 2

004 - 0 ft

005 - 2 ft

006 - 3 ft

Sample Site 3

007 - 0 ft

008 - 2 ft

009 - 4 ft

010 - 6 ft

Sample Site 4

011 - 0 ft

012 - 2 ft

013 - 4 ft

014 - 5 ft

Sample Event 2

Sample Site 6

001 - 2 ft

001 - 3 ft

001 - 4 ft

Sample Site 7

002 - 2 ft

002 - 3 ft

002 - 4 ft

June 09, 2015

ZACK THOMAS

MEWBOURNE OIL COMPANY

P. O. BOX 5270

HOBBS, NM 88240

RE: STATE HL - ZIRCON COMPRESSOR

Enclosed are the results of analyses for samples received by the laboratory on 06/02/15 9:50.

Cardinal Laboratories is accredited through Texas NELAP under certificate number T104704398-13-5. Accreditation applies to drinking water, non-potable water and solid and chemical materials. All accredited analytes are denoted by an asterisk (\*). For a complete list of accredited analytes and matrices visit the TCEQ website at [www.tceq.texas.gov/field/qa/lab\\_accred\\_certif.html](http://www.tceq.texas.gov/field/qa/lab_accred_certif.html).

Cardinal Laboratories is accredited through the State of Colorado Department of Public Health and Environment for:

Method EPA 552.2	Haloacetic Acids (HAA-5)
Method EPA 524.2	Total Trihalomethanes (TTHM)
Method EPA 524.4	Regulated VOCs (V1, V2, V3)

Accreditation applies to public drinking water matrices.

This report meets NELAP requirements and is made up of a cover page, analytical results, and a copy of the original chain-of-custody. If you have any questions concerning this report, please feel free to contact me.

Sincerely,



Celey D. Keene

Lab Director/Quality Manager

**Analytical Results For:**

MEWBOURNE OIL COMPANY  
ZACK THOMAS  
P. O. BOX 5270  
HOBBS NM, 88240  
Fax To: (575) 937-6252

Received:	06/02/2015	Sampling Date:	06/01/2015
Reported:	06/09/2015	Sampling Type:	Soil
Project Name:	STATE HL - ZIRCON COMPRESSOR	Sampling Condition:	Cool & Intact
Project Number:	NONE GIVEN	Sample Received By:	Jodi Henson
Project Location:	NOT GIVEN		

**Sample ID: 001 - 5' (H501402-01)**

BTX 8021B		mg/kg		Analyzed By: MS					
Analyte	Result	Reporting Limit	Analyzed	Method Blank	BS	% Recovery	True Value QC	RPD	Qualifier
Benzene*	<0.050	0.050	06/04/2015	ND	2.10	105	2.00	0.798	
Toluene*	<0.050	0.050	06/04/2015	ND	1.87	93.5	2.00	0.110	
Ethylbenzene*	<0.050	0.050	06/04/2015	ND	1.80	90.2	2.00	0.401	
Total Xylenes*	<0.150	0.150	06/04/2015	ND	5.25	87.5	6.00	0.104	
Total BTX	<0.300	0.300	06/04/2015	ND					

Surrogate: 4-Bromofluorobenzene (PIE) 113 % 61-154

Chloride, SM4500Cl-B		mg/kg		Analyzed By: AP					
Analyte	Result	Reporting Limit	Analyzed	Method Blank	BS	% Recovery	True Value QC	RPD	Qualifier
Chloride	<16.0	16.0	06/08/2015	ND	416	104	400	0.00	

TPH 8015M		mg/kg		Analyzed By: MS					
Analyte	Result	Reporting Limit	Analyzed	Method Blank	BS	% Recovery	True Value QC	RPD	Qualifier
GRO C6-C10	<10.0	10.0	06/02/2015	ND	189	94.4	200	6.65	
DRO >C10-C28	<10.0	10.0	06/02/2015	ND	182	91.2	200	7.06	

Surrogate: 1-Chlorooctane 76.5 % 47.2-157

Surrogate: 1-Chlorooctadecane 79.9 % 52.1-176

Cardinal Laboratories

\*=Accredited Analyte

PLEASE NOTE: Liability and Damages. Cardinal's liability and client's exclusive remedy for any claim arising, whether based in contract or tort, shall be limited to the amount paid by client for analyses. All claims, including those for negligence and any other cause whatsoever shall be deemed waived unless made in writing and received by Cardinal within thirty (30) days after completion of the applicable service. In no event shall Cardinal be liable for incidental or consequential damages, including, without limitation, business interruptions, loss of use, or loss of profits incurred by client, its subsidiaries, affiliates or successors arising out of or related to the performance of the services hereunder by Cardinal, regardless of whether such claim is based upon any of the above stated reasons or otherwise. Results relate only to the samples identified above. This report shall not be reproduced except in full with written approval of Cardinal Laboratories.



Caley D. Keene, Lab Director/Quality Manager



**Analytical Results For:**

MEWBOURNE OIL COMPANY  
ZACK THOMAS  
P. O. BOX 5270  
HOBBS NM, 88240  
Fax To: (575) 937-6252

Received: 06/02/2015  
Reported: 06/09/2015  
Project Name: STATE HL - ZIRCON COMPRESSOR  
Project Number: NONE GIVEN  
Project Location: NOT GIVEN

Sampling Date: 06/01/2015  
Sampling Type: Soil  
Sampling Condition: Cool & Intact  
Sample Received By: Jodi Henson

**Sample ID: 002 - 7' (H501402-02)**

BTX 8021B		mg/kg		Analyzed By: MS					
Analyte	Result	Reporting Limit	Analyzed	Method Blank	BS	% Recovery	True Value QC	RPD	Qualifier
Benzene*	<0.050	0.050	06/04/2015	ND	2.10	105	2.00	0.798	
Toluene*	<0.050	0.050	06/04/2015	ND	1.87	93.5	2.00	0.110	
Ethylbenzene*	<0.050	0.050	06/04/2015	ND	1.80	90.2	2.00	0.401	
Total Xylenes*	<0.150	0.150	06/04/2015	ND	5.25	87.5	6.00	0.104	
Total BTX	<0.300	0.300	06/04/2015	ND					

Surrogate: 4-Bromofluorobenzene (PID) 111 % 61-154

Chloride, SM4500Cl-B		mg/kg		Analyzed By: AP					
Analyte	Result	Reporting Limit	Analyzed	Method Blank	BS	% Recovery	True Value QC	RPD	Qualifier
Chloride	<16.0	16.0	06/08/2015	ND	416	104	400	0.00	

TPH 8015M		mg/kg		Analyzed By: MS					
Analyte	Result	Reporting Limit	Analyzed	Method Blank	BS	% Recovery	True Value QC	RPD	Qualifier
GRO C6-C10	<10.0	10.0	06/02/2015	ND	189	94.4	200	6.65	
DRO >C10-C28	54.9	10.0	06/02/2015	ND	182	91.2	200	7.06	

Surrogate: 1-Chlorooctane 84.3 % 47.2-157

Surrogate: 1-Chlorooctadecane 91.0 % 52.1-176

Cardinal Laboratories

\*=Accredited Analyte

PLEASE NOTE: Liability and Damages. Cardinal's liability and client's exclusive remedy for any claim arising, whether based in contract or tort, shall be limited to the amount paid by client for analyses. All claims, including those for negligence and any other cause whatsoever shall be deemed waived unless made in writing and received by Cardinal within thirty (30) days after completion of the applicable service. In no event shall Cardinal be liable for incidental or consequential damages, including, without limitation, business interruptions, loss of use, or loss of profits incurred by client, its subsidiaries, affiliates or successors arising out of or related to the performance of the services hereunder by Cardinal, regardless of whether such claim is based upon any of the above stated reasons or otherwise. Results relate only to the samples identified above. This report shall not be reproduced except in full with written approval of Cardinal Laboratories.



Celey D. Keene, Lab Director/Quality Manager

**Analytical Results For:**

MEWBOURNE OIL COMPANY  
ZACK THOMAS  
P. O. BOX 5270  
HOBBS NM, 88240  
Fax To: (575) 937-6252

Received: 06/02/2015  
Reported: 06/09/2015  
Project Name: STATE HL - ZIRCON COMPRESSOR  
Project Number: NONE GIVEN  
Project Location: NOT GIVEN

Sampling Date: 06/01/2015  
Sampling Type: Soil  
Sampling Condition: Cool & Intact  
Sample Received By: Jodi Henson

**Sample ID: 003 - 0' (H501402-03)**

BTX 8021B		mg/kg		Analyzed By: MS					
Analyte	Result	Reporting Limit	Analyzed	Method Blank	BS	% Recovery	True Value QC	RPD	Qualifier
<b>Benzene*</b>	<b>9.12</b>	1.00	06/04/2015	ND	2.10	105	2.00	0.798	
<b>Toluene*</b>	<b>85.0</b>	1.00	06/04/2015	ND	1.87	93.5	2.00	0.110	
<b>Ethylbenzene*</b>	<b>42.6</b>	1.00	06/04/2015	ND	1.80	90.2	2.00	0.401	
<b>Total Xylenes*</b>	<b>118</b>	3.00	06/04/2015	ND	5.25	87.5	6.00	0.104	
<b>Total BTX</b>	<b>255</b>	6.00	06/04/2015	ND					

Surrogate: 4-Bromofluorobenzene (PIL) 141 % 61-154

Chloride, SM4500Cl-B		mg/kg		Analyzed By: AP					
Analyte	Result	Reporting Limit	Analyzed	Method Blank	BS	% Recovery	True Value QC	RPD	Qualifier
Chloride	<16.0	16.0	06/08/2015	ND	416	104	400	0.00	

TPH 8015M		mg/kg		Analyzed By: MS						S-06
Analyte	Result	Reporting Limit	Analyzed	Method Blank	BS	% Recovery	True Value QC	RPD	Qualifier	
<b>GRO C6-C10</b>	<b>2030</b>	50.0	06/02/2015	ND	189	94.4	200	6.65		
<b>DRO &gt;C10-C28</b>	<b>15400</b>	50.0	06/02/2015	ND	182	91.2	200	7.06		

Surrogate: 1-Chlorooctane 128 % 47.2-157

Surrogate: 1-Chlorooctadecane 220 % 52.1-176

Cardinal Laboratories

\*=Accredited Analyte

PLEASE NOTE: Liability and Damages. Cardinal's liability and client's exclusive remedy for any claim arising, whether based in contract or tort, shall be limited to the amount paid by client for analyses. All claims, including those for negligence and any other cause whatsoever shall be deemed waived unless made in writing and received by Cardinal within thirty (30) days after completion of the applicable service. In no event shall Cardinal be liable for incidental or consequential damages, including, without limitation, business interruptions, loss of use, or loss of profits incurred by client, its subsidiaries, affiliates or successors arising out of or related to the performance of the services hereunder by Cardinal, regardless of whether such claim is based upon any of the above stated reasons or otherwise. Results relate only to the samples identified above. This report shall not be reproduced except in full with written approval of Cardinal Laboratories.



Celey D. Keene, Lab Director/Quality Manager

**Analytical Results For:**

MEWBOURNE OIL COMPANY  
ZACK THOMAS  
P. O. BOX 5270  
HOBBS NM, 88240  
Fax To: (575) 937-6252

Received: 06/02/2015  
Reported: 06/09/2015  
Project Name: STATE HL - ZIRCON COMPRESSOR  
Project Number: NONE GIVEN  
Project Location: NOT GIVEN

Sampling Date: 06/01/2015  
Sampling Type: Soil  
Sampling Condition: Cool & Intact  
Sample Received By: Jodi Henson

**Sample ID: 004 - 0' (H501402-04)**

BTEX 8021B		mg/kg		Analyzed By: MS					
Analyte	Result	Reporting Limit	Analyzed	Method Blank	BS	% Recovery	True Value QC	RPD	Qualifier
<b>Benzene*</b>	<b>4.70</b>	0.500	06/04/2015	ND	2.10	105	2.00	0.798	
<b>Toluene*</b>	<b>67.6</b>	0.500	06/04/2015	ND	1.87	93.5	2.00	0.110	
<b>Ethylbenzene*</b>	<b>48.7</b>	0.500	06/04/2015	ND	1.80	90.2	2.00	0.401	
<b>Total Xylenes*</b>	<b>85.1</b>	1.50	06/04/2015	ND	5.25	87.5	6.00	0.104	
<b>Total BTEX</b>	<b>206</b>	3.00	06/04/2015	ND					

Surrogate: 4-Bromofluorobenzene (PIB) 129 % 61-154

Chloride, SM4500Cl-B		mg/kg		Analyzed By: AP					
Analyte	Result	Reporting Limit	Analyzed	Method Blank	BS	% Recovery	True Value QC	RPD	Qualifier
Chloride	<16.0	16.0	06/08/2015	ND	416	104	400	0.00	

TPH 8015M		mg/kg		Analyzed By: MS						S-06
Analyte	Result	Reporting Limit	Analyzed	Method Blank	BS	% Recovery	True Value QC	RPD	Qualifier	
<b>GRO C6-C10</b>	<b>1290</b>	50.0	06/02/2015	ND	189	94.4	200	6.65		
<b>DRO &gt;C10-C28</b>	<b>16600</b>	50.0	06/02/2015	ND	182	91.2	200	7.06		

Surrogate: 1-Chlorooctane 119 % 47.2-157

Surrogate: 1-Chlorooctadecane 253 % 52.1-176

Cardinal Laboratories

\*=Accredited Analyte

PLEASE NOTE: Liability and Damages. Cardinal's liability and client's exclusive remedy for any claim arising, whether based in contract or tort, shall be limited to the amount paid by client for analyses. All claims, including those for negligence and any other cause whatsoever shall be deemed waived unless made in writing and received by Cardinal within thirty (30) days after completion of the applicable service. In no event shall Cardinal be liable for incidental or consequential damages, including, without limitation, business interruptions, loss of use, or loss of profits incurred by client, its subsidiaries, affiliates or successors arising out of or related to the performance of the services hereunder by Cardinal, regardless of whether such claim is based upon any of the above stated reasons or otherwise. Results relate only to the samples identified above. This report shall not be reproduced except in full with written approval of Cardinal Laboratories.



Caley D. Keene, Lab Director/Quality Manager



**Analytical Results For:**

MEWBOURNE OIL COMPANY  
ZACK THOMAS  
P. O. BOX 5270  
HOBBS NM, 88240  
Fax To: (575) 937-6252

Received: 06/02/2015  
Reported: 06/09/2015  
Project Name: STATE HL - ZIRCON COMPRESSOR  
Project Number: NONE GIVEN  
Project Location: NOT GIVEN

Sampling Date: 06/01/2015  
Sampling Type: Soil  
Sampling Condition: Cool & Intact  
Sample Received By: Jodi Henson

**Sample ID: 005 - 2' (H501402-05)**

BTEX 8021B		mg/kg		Analyzed By: MS					
Analyte	Result	Reporting Limit	Analyzed	Method Blank	BS	% Recovery	True Value QC	RPD	Qualifier
<b>Benzene*</b>	<b>0.091</b>	0.050	06/04/2015	ND	2.10	105	2.00	0.798	
<b>Toluene*</b>	<b>0.256</b>	0.050	06/04/2015	ND	1.87	93.5	2.00	0.110	
<b>Ethylbenzene*</b>	<b>0.069</b>	0.050	06/04/2015	ND	1.80	90.2	2.00	0.401	
Total Xylenes*	<0.150	0.150	06/04/2015	ND	5.25	87.5	6.00	0.104	
<b>Total BTEX</b>	<b>0.416</b>	0.300	06/04/2015	ND					

Surrogate: 4-Bromofluorobenzene (PIB) 114 % 61-154

Chloride, SM4500Cl-B		mg/kg		Analyzed By: AP					
Analyte	Result	Reporting Limit	Analyzed	Method Blank	BS	% Recovery	True Value QC	RPD	Qualifier
Chloride	<16.0	16.0	06/08/2015	ND	416	104	400	0.00	

TPH 8015M		mg/kg		Analyzed By: MS					
Analyte	Result	Reporting Limit	Analyzed	Method Blank	BS	% Recovery	True Value QC	RPD	Qualifier
GRO C6-C10	<10.0	10.0	06/02/2015	ND	189	94.4	200	6.65	
<b>DRO &gt;C10-C28</b>	<b>16.5</b>	10.0	06/02/2015	ND	182	91.2	200	7.06	

Surrogate: 1-Chlorooctane 87.6 % 47.2-157

Surrogate: 1-Chlorooctadecane 90.2 % 52.1-176

Cardinal Laboratories

\*=Accredited Analyte

PLEASE NOTE: Liability and Damages. Cardinal's liability and client's exclusive remedy for any claim arising, whether based in contract or tort, shall be limited to the amount paid by client for analyses. All claims, including those for negligence and any other cause whatsoever shall be deemed waived unless made in writing and received by Cardinal within thirty (30) days after completion of the applicable service. In no event shall Cardinal be liable for incidental or consequential damages, including, without limitation, business interruptions, loss of use, or loss of profits incurred by client, its subsidiaries, affiliates or successors arising out of or related to the performance of the services hereunder by Cardinal, regardless of whether such claim is based upon any of the above stated reasons or otherwise. Results relate only to the samples identified above. This report shall not be reproduced except in full with written approval of Cardinal Laboratories.



Caley D. Keene, Lab Director/Quality Manager

**Analytical Results For:**

MEWBOURNE OIL COMPANY  
ZACK THOMAS  
P. O. BOX 5270  
HOBBS NM, 88240  
Fax To: (575) 937-6252

Received:	06/02/2015	Sampling Date:	06/01/2015
Reported:	06/09/2015	Sampling Type:	Soil
Project Name:	STATE HL - ZIRCON COMPRESSOR	Sampling Condition:	Cool & Intact
Project Number:	NONE GIVEN	Sample Received By:	Jodi Henson
Project Location:	NOT GIVEN		

**Sample ID: 006 - 3' (H501402-06)**

BTEX 8021B		mg/kg		Analyzed By: MS					
Analyte	Result	Reporting Limit	Analyzed	Method Blank	BS	% Recovery	True Value QC	RPD	Qualifier
<b>Benzene*</b>	<b>0.957</b>	0.200	06/04/2015	ND	2.10	105	2.00	0.798	
<b>Toluene*</b>	<b>14.9</b>	0.200	06/04/2015	ND	1.87	93.5	2.00	0.110	
<b>Ethylbenzene*</b>	<b>7.58</b>	0.200	06/04/2015	ND	1.80	90.2	2.00	0.401	
<b>Total Xylenes*</b>	<b>10.9</b>	0.600	06/04/2015	ND	5.25	87.5	6.00	0.104	
<b>Total BTEX</b>	<b>34.4</b>	1.20	06/04/2015	ND					

Surrogate: 4-Bromofluorobenzene (PID) 126 % 61-154

Chloride, SM4500Cl-B		mg/kg		Analyzed By: AP					
Analyte	Result	Reporting Limit	Analyzed	Method Blank	BS	% Recovery	True Value QC	RPD	Qualifier
Chloride	<16.0	16.0	06/08/2015	ND	416	104	400	0.00	

TPH 8015M		mg/kg		Analyzed By: MS					
Analyte	Result	Reporting Limit	Analyzed	Method Blank	BS	% Recovery	True Value QC	RPD	Qualifier
<b>GRO C6-C10</b>	<b>467</b>	10.0	06/02/2015	ND	189	94.4	200	6.65	
<b>DRO &gt;C10-C28</b>	<b>951</b>	10.0	06/02/2015	ND	182	91.2	200	7.06	

Surrogate: 1-Chlorooctane 107 % 47.2-157

Surrogate: 1-Chlorooctadecane 88.4 % 52.1-176

Cardinal Laboratories

\*=Accredited Analyte

PLEASE NOTE: Liability and Damages. Cardinal's liability and client's exclusive remedy for any claim arising, whether based in contract or tort, shall be limited to the amount paid by client for analyses. All claims, including those for negligence and any other cause whatsoever shall be deemed waived unless made in writing and received by Cardinal within thirty (30) days after completion of the applicable service. In no event shall Cardinal be liable for incidental or consequential damages, including, without limitation, business interruptions, loss of use, or loss of profits incurred by client, its subsidiaries, affiliates or successors arising out of or related to the performance of the services hereunder by Cardinal, regardless of whether such claim is based upon any of the above stated reasons or otherwise. Results relate only to the samples identified above. This report shall not be reproduced except in full with written approval of Cardinal Laboratories.



Celey D. Keene, Lab Director/Quality Manager



**Analytical Results For:**

MEWBOURNE OIL COMPANY  
ZACK THOMAS  
P. O. BOX 5270  
HOBBS NM, 88240  
Fax To: (575) 937-6252

Received: 06/02/2015  
Reported: 06/09/2015  
Project Name: STATE HL - ZIRCON COMPRESSOR  
Project Number: NONE GIVEN  
Project Location: NOT GIVEN

Sampling Date: 06/01/2015  
Sampling Type: Soil  
Sampling Condition: Cool & Intact  
Sample Received By: Jodi Henson

**Sample ID: 007 - 0' (H501402-07)**

BTEX 8021B		mg/kg	Analyzed By: MS						
Analyte	Result	Reporting Limit	Analyzed	Method Blank	BS	% Recovery	True Value QC	RPD	Qualifier
<b>Benzene*</b>	<b>1.70</b>	0.500	06/04/2015	ND	2.10	105	2.00	0.798	
<b>Toluene*</b>	<b>79.7</b>	0.500	06/04/2015	ND	1.87	93.5	2.00	0.110	
<b>Ethylbenzene*</b>	<b>82.4</b>	0.500	06/04/2015	ND	1.80	90.2	2.00	0.401	
<b>Total Xylenes*</b>	<b>150</b>	1.50	06/04/2015	ND	5.25	87.5	6.00	0.104	
<b>Total BTEX</b>	<b>314</b>	3.00	06/04/2015	ND					

Surrogate: 4-Bromofluorobenzene (PIE) 149 % 61-154

Chloride, SM4500Cl-B		mg/kg	Analyzed By: AP						
Analyte	Result	Reporting Limit	Analyzed	Method Blank	BS	% Recovery	True Value QC	RPD	Qualifier
Chloride	<16.0	16.0	06/08/2015	ND	416	104	400	0.00	

TPH 8015M		mg/kg	Analyzed By: MS							S-06
Analyte	Result	Reporting Limit	Analyzed	Method Blank	BS	% Recovery	True Value QC	RPD	Qualifier	
<b>GRO C6-C10</b>	<b>1200</b>	50.0	06/02/2015	ND	189	94.4	200	6.65		
<b>DRO &gt;C10-C28</b>	<b>12800</b>	50.0	06/02/2015	ND	182	91.2	200	7.06		

Surrogate: 1-Chlorooctane 119 % 47.2-157

Surrogate: 1-Chlorooctadecane 204 % 52.1-176

Cardinal Laboratories

\*=Accredited Analyte

PLEASE NOTE: Liability and Damages. Cardinal's liability and client's exclusive remedy for any claim arising, whether based in contract or tort, shall be limited to the amount paid by client for analyses. All claims, including those for negligence and any other cause whatsoever shall be deemed waived unless made in writing and received by Cardinal within thirty (30) days after completion of the applicable service. In no event shall Cardinal be liable for incidental or consequential damages, including, without limitation, business interruptions, loss of use, or loss of profits incurred by client, its subsidiaries, affiliates or successors arising out of or related to the performance of the services hereunder by Cardinal, regardless of whether such claim is based upon any of the above stated reasons or otherwise. Results relate only to the samples identified above. This report shall not be reproduced except in full with written approval of Cardinal Laboratories.



Celey D. Keene, Lab Director/Quality Manager

**Analytical Results For:**

MEWBOURNE OIL COMPANY  
ZACK THOMAS  
P. O. BOX 5270  
HOBBS NM, 88240  
Fax To: (575) 937-6252

Received:	06/02/2015	Sampling Date:	06/01/2015
Reported:	06/09/2015	Sampling Type:	Soil
Project Name:	STATE HL - ZIRCON COMPRESSOR	Sampling Condition:	Cool & Intact
Project Number:	NONE GIVEN	Sample Received By:	Jodi Henson
Project Location:	NOT GIVEN		

**Sample ID: 008 - 2' (H501402-08)**

BTEX 8021B		mg/kg		Analyzed By: MS					
Analyte	Result	Reporting Limit	Analyzed	Method Blank	BS	% Recovery	True Value QC	RPD	Qualifier
<b>Benzene*</b>	<b>2.32</b>	1.00	06/04/2015	ND	2.10	105	2.00	0.798	
<b>Toluene*</b>	<b>96.7</b>	1.00	06/04/2015	ND	1.87	93.5	2.00	0.110	
<b>Ethylbenzene*</b>	<b>58.7</b>	1.00	06/04/2015	ND	1.80	90.2	2.00	0.401	
<b>Total Xylenes*</b>	<b>93.1</b>	3.00	06/04/2015	ND	5.25	87.5	6.00	0.104	
<b>Total BTEX</b>	<b>251</b>	6.00	06/04/2015	ND					

Surrogate: 4-Bromofluorobenzene (PIB) 139 % 61-154

Chloride, SM4500Cl-B		mg/kg		Analyzed By: AP					
Analyte	Result	Reporting Limit	Analyzed	Method Blank	BS	% Recovery	True Value QC	RPD	Qualifier
Chloride	<16.0	16.0	06/08/2015	ND	416	104	400	0.00	

TPH 8015M		mg/kg		Analyzed By: MS					
Analyte	Result	Reporting Limit	Analyzed	Method Blank	BS	% Recovery	True Value QC	RPD	Qualifier
<b>GRO C6-C10</b>	<b>610</b>	10.0	06/02/2015	ND	189	94.4	200	6.65	
<b>DRO &gt;C10-C28</b>	<b>1640</b>	10.0	06/02/2015	ND	182	91.2	200	7.06	

Surrogate: 1-Chlorooctane 105 % 47.2-157

Surrogate: 1-Chlorooctadecane 86.8 % 52.1-176

Cardinal Laboratories

\*=Accredited Analyte

PLEASE NOTE: Liability and Damages. Cardinal's liability and client's exclusive remedy for any claim arising, whether based in contract or tort, shall be limited to the amount paid by client for analyses. All claims, including those for negligence and any other cause whatsoever shall be deemed waived unless made in writing and received by Cardinal within thirty (30) days after completion of the applicable service. In no event shall Cardinal be liable for incidental or consequential damages, including, without limitation, business interruptions, loss of use, or loss of profits incurred by client, its subsidiaries, affiliates or successors arising out of or related to the performance of the services hereunder by Cardinal, regardless of whether such claim is based upon any of the above stated reasons or otherwise. Results relate only to the samples identified above. This report shall not be reproduced except in full with written approval of Cardinal Laboratories.



Celey D. Keene, Lab Director/Quality Manager

**Analytical Results For:**

MEWBOURNE OIL COMPANY  
ZACK THOMAS  
P. O. BOX 5270  
HOBBS NM, 88240  
Fax To: (575) 937-6252

Received:	06/02/2015	Sampling Date:	06/01/2015
Reported:	06/09/2015	Sampling Type:	Soil
Project Name:	STATE HL - ZIRCON COMPRESSOR	Sampling Condition:	Cool & Intact
Project Number:	NONE GIVEN	Sample Received By:	Jodi Henson
Project Location:	NOT GIVEN		

**Sample ID: 009 - 4' (H501402-09)**

BTEX 8021B		mg/kg		Analyzed By: MS					
Analyte	Result	Reporting Limit	Analyzed	Method Blank	BS	% Recovery	True Value QC	RPD	Qualifier
Benzene*	<0.050	0.050	06/04/2015	ND	2.10	105	2.00	0.798	
Toluene*	<b>0.287</b>	0.050	06/04/2015	ND	1.87	93.5	2.00	0.110	
Ethylbenzene*	<b>0.105</b>	0.050	06/04/2015	ND	1.80	90.2	2.00	0.401	
Total Xylenes*	<0.150	0.150	06/04/2015	ND	5.25	87.5	6.00	0.104	
<b>Total BTEX</b>	<b>0.392</b>	0.300	06/04/2015	ND					

Surrogate: 4-Bromofluorobenzene (PID) 112 % 61-154

Chloride, SM4500Cl-B		mg/kg		Analyzed By: AP					
Analyte	Result	Reporting Limit	Analyzed	Method Blank	BS	% Recovery	True Value QC	RPD	Qualifier
Chloride	<16.0	16.0	06/08/2015	ND	416	104	400	0.00	

TPH 8015M		mg/kg		Analyzed By: MS					
Analyte	Result	Reporting Limit	Analyzed	Method Blank	BS	% Recovery	True Value QC	RPD	Qualifier
<b>GRO C6-C10</b>	<b>10.6</b>	10.0	06/02/2015	ND	189	94.4	200	6.65	
<b>DRO &gt;C10-C28</b>	<b>75.2</b>	10.0	06/02/2015	ND	182	91.2	200	7.06	

Surrogate: 1-Chlorooctane 85.5 % 47.2-157

Surrogate: 1-Chlorooctadecane 89.3 % 52.1-176

Cardinal Laboratories

\*=Accredited Analyte

PLEASE NOTE: Liability and Damages. Cardinal's liability and client's exclusive remedy for any claim arising, whether based in contract or tort, shall be limited to the amount paid by client for analyses. All claims, including those for negligence and any other cause whatsoever shall be deemed waived unless made in writing and received by Cardinal within thirty (30) days after completion of the applicable service. In no event shall Cardinal be liable for incidental or consequential damages, including, without limitation, business interruptions, loss of use, or loss of profits incurred by client, its subsidiaries, affiliates or successors arising out of or related to the performance of the services hereunder by Cardinal, regardless of whether such claim is based upon any of the above stated reasons or otherwise. Results relate only to the samples identified above. This report shall not be reproduced except in full with written approval of Cardinal Laboratories.



Celey D. Keene, Lab Director/Quality Manager



**Analytical Results For:**

MEWBOURNE OIL COMPANY  
ZACK THOMAS  
P. O. BOX 5270  
HOBBS NM, 88240  
Fax To: (575) 937-6252

Received:	06/02/2015	Sampling Date:	06/01/2015
Reported:	06/09/2015	Sampling Type:	Soil
Project Name:	STATE HL - ZIRCON COMPRESSOR	Sampling Condition:	Cool & Intact
Project Number:	NONE GIVEN	Sample Received By:	Jodi Henson
Project Location:	NOT GIVEN		

**Sample ID: 010 - 6' (H501402-10)**

BTEX 8021B		mg/kg		Analyzed By: MS					
Analyte	Result	Reporting Limit	Analyzed	Method Blank	BS	% Recovery	True Value QC	RPD	Qualifier
Benzene*	<0.050	0.050	06/04/2015	ND	2.10	105	2.00	0.798	
Toluene*	<0.050	0.050	06/04/2015	ND	1.87	93.5	2.00	0.110	
Ethylbenzene*	<0.050	0.050	06/04/2015	ND	1.80	90.2	2.00	0.401	
Total Xylenes*	<0.150	0.150	06/04/2015	ND	5.25	87.5	6.00	0.104	
Total BTEX	<0.300	0.300	06/04/2015	ND					

Surrogate: 4-Bromofluorobenzene (PIL) 114 % 61-154

Chloride, SM4500Cl-B		mg/kg		Analyzed By: AP					
Analyte	Result	Reporting Limit	Analyzed	Method Blank	BS	% Recovery	True Value QC	RPD	Qualifier
Chloride	<16.0	16.0	06/08/2015	ND	416	104	400	0.00	

TPH 8015M		mg/kg		Analyzed By: MS					
Analyte	Result	Reporting Limit	Analyzed	Method Blank	BS	% Recovery	True Value QC	RPD	Qualifier
GRO C6-C10	<10.0	10.0	06/02/2015	ND	189	94.4	200	6.65	
DRO >C10-C28	<10.0	10.0	06/02/2015	ND	182	91.2	200	7.06	

Surrogate: 1-Chlorooctane 80.1 % 47.2-157

Surrogate: 1-Chlorooctadecane 83.7 % 52.1-176

Cardinal Laboratories

\*=Accredited Analyte

PLEASE NOTE: Liability and Damages. Cardinal's liability and client's exclusive remedy for any claim arising, whether based in contract or tort, shall be limited to the amount paid by client for analyses. All claims, including those for negligence and any other cause whatsoever shall be deemed waived unless made in writing and received by Cardinal within thirty (30) days after completion of the applicable service. In no event shall Cardinal be liable for incidental or consequential damages, including, without limitation, business interruptions, loss of use, or loss of profits incurred by client, its subsidiaries, affiliates or successors arising out of or related to the performance of the services hereunder by Cardinal, regardless of whether such claim is based upon any of the above stated reasons or otherwise. Results relate only to the samples identified above. This report shall not be reproduced except in full with written approval of Cardinal Laboratories.



Celey D. Keene, Lab Director/Quality Manager