

ENVIRONMENTAL PLUS, INC.

2100 AVE 'O'
P.O. BOX 1558
EUNICE, NM 88231
ddominguezepi@gmail.com
Office: (575)394-3481 Fax: (575)394-2601



CLOSURE REPORT

**BOPCO, L.P.
Big Sinks 2-24-30 State #2H
Eddy County, New Mexico
Unit Letter "E", Section 2, Township 24 South, Range 30 East
Latitude 32.24762 North, Longitude 103.85899 West
NMOCD Reference #2RP-3215**

Prepared For:

**BOPCO, L.P.
522 W. Mermod, Suite 704
Carlsbad, New Mexico 88220**

Prepared By:

**Environmental Plus, Inc.
2100 Ave 'O'
Eunice, NM 88231**

October 2015

**Daniel Dominguez
Project Manager**



7 October 2015

Ms. Heather Patterson
Environmental Specialist
NMOCD
811 S. First St.
Artesia, New Mexico 88210

RE: Final Closure Report
Bopco – Big Sinks 2-24-30 State #2H
UL-E, Section 2, Township 24 South, Range 30 East
Eddy County, New Mexico
NMOCD Reference # 2RP 3215

Ms. Patterson:

The following *Final Closure Report* serves as a condensed update on closure activities for the above referenced Site.

Background Information:

A ¼ inch high pressure hose failed on murphy kill. 35 barrels of produced water were released, 30 barrels being inside the lined containment. The fluid inside the containment was recovered via vacuum truck. The high pressure hose was replaced. A vacuum truck was called to the location and was able to recover 30 barrels PW from inside the lined containment.

Remediation Activities:

EPI personnel mobilized on the site on August 28, 2015 to collect soil samples via hand auger to determine the vertical extent of contamination. A total of seven (7) soil samples were collected from two (2) sample locations; SP1 and SP2. Four (4) representative samples, two (2) from each sample location, were sent to Cardinal Labs in Hobbs, New Mexico, for testing. Laboratory analytical results indicate the release area is void of Benzene, BTEX, TPH, and Chloride concentrations in excess of NMOCD Recommended Remedial Action Levels (RRALs) of 10 mg/Kg, 50 mg/Kg and 5,000 mg/Kg, and 1,000 mg/Kg, respectively (reference *Figure 3* and *Table 2*).

On September 24, 2015 the release area was excavated to a depth of one (1) foot bgs with approximately 11 tons of contaminated soil excavated and hauled to a state approved facility for disposal.

Closure Activities:

After excavation activities were completed the excavation was backfilled with approximately 11 tons of clean caliche. All soil was free of rocks, clumps or deleterious material. The entire disturbed area was then contoured to blend with existing pad area and protected against wind/water erosion.



Should you have any questions or concerns please feel free to contact me at (575) 394-3481 or via e-mail at ddominguezepi@gmail.com or Mr. Brad Blevins at (432) 214-3704 or via e-mail at bblevins@basspet.com. All official communication should be addressed to:

Mr. Brad Blevins
Bopco, L.P.
522 W. Mermond, Suite 704
Carlsbad, NM 88220

Sincerely,

ENVIRONMENTAL PLUS, INC.

Daniel Dominguez
Environmental Consultant

cc: Brad Blevins, EHS Asst. Remediation Foreman – Bopco, L.P.
Tony Savoie, Remediation Foreman – Bopco, L.P. 1(432)556-8730
File

Encl.: Figure 1 – Area Map
Figure 2 – Site Location Map
Figure 3 – Site/Sample Map
Table 1 – Well Data
Table 2 – Summary of Soil Sample Field Testing and Laboratory Analytical Results
Attachment I – Photographs
Attachment II – Laboratory Analytical Results
Attachment III – Copy of Initial NMOCD Form C-141, Final C-141

FIGURES



Figure 1 Area Map Bopco, L.P. Big Sinks 2-24-30 State #2H		Eddy County, New Mexico SW 1/4 of NW 1/4, Sec. 2, T24S, R30E N 32° 14' 51.43" W 103° 51' 32.36" Elevation: 3,465 feet amsl		DWG By: D Dominguez October 2015		REVISED:			
				0 3 6 Miles		6		SHEET	
								1 of 1	

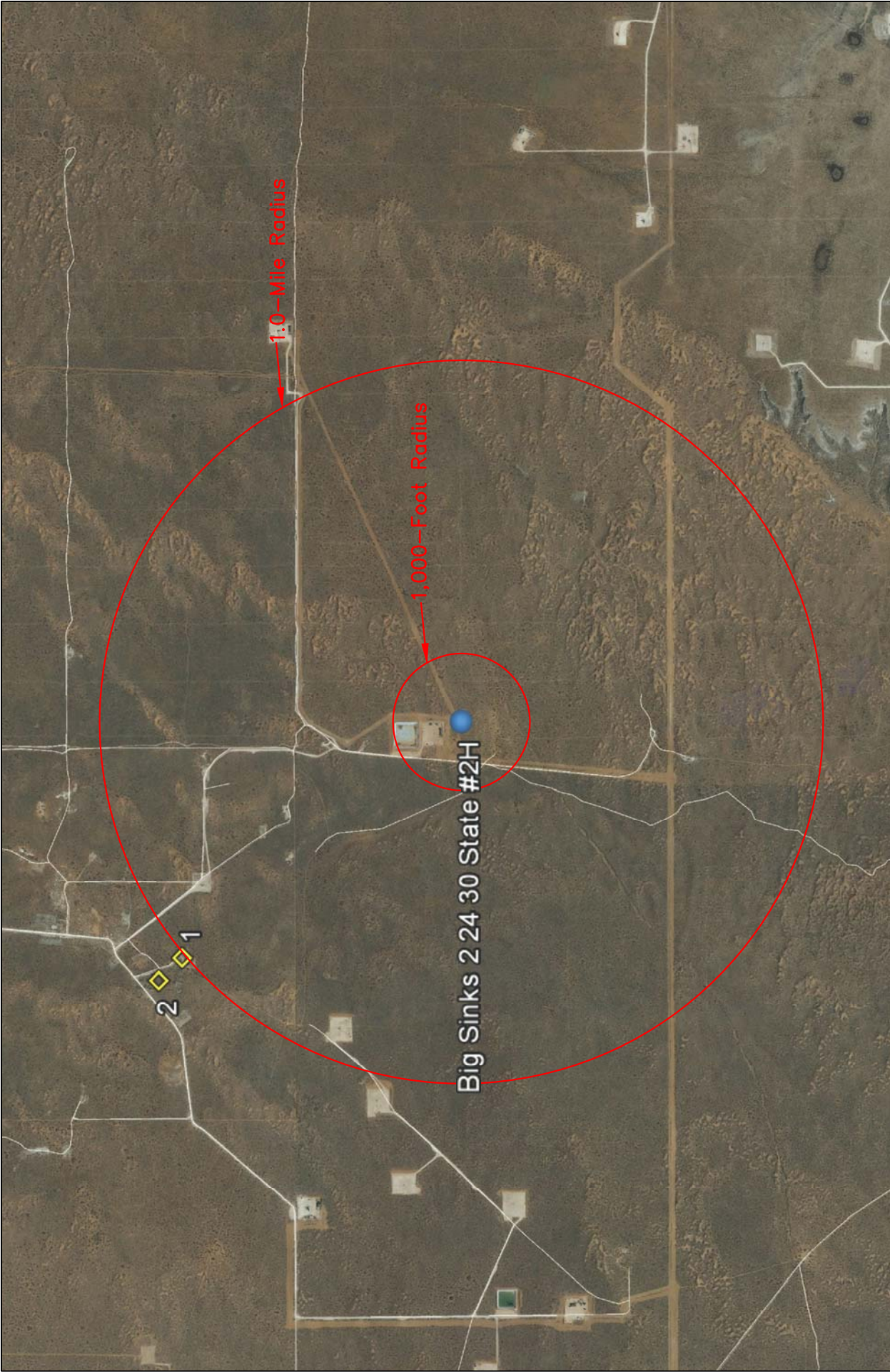
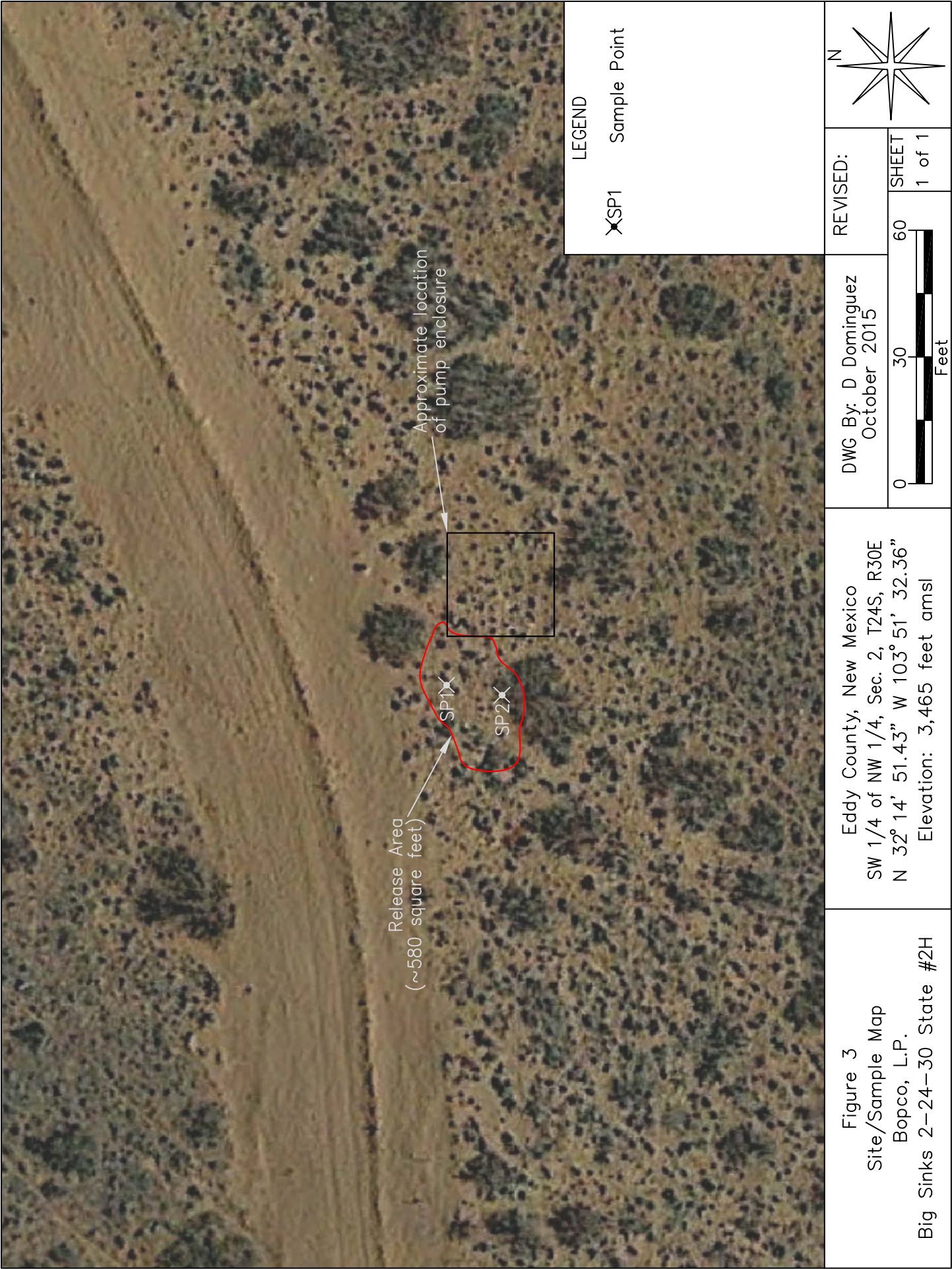

Figure 2 Site Location Map Bopco, L.P. Big Sinks 2-24-30 State #2H	Eddy County, New Mexico SW 1/4 of NW 1/4, Sec. 2, T24S, R30E N 32° 14' 51.43" W 103° 51' 32.36" Elevation: 3,465 feet amsl		DWG By: D Dominguez October 2015	REVISED:		
			0 2,000 4,000	SHEET	 Feet	
			1 of 1			



TABLES

TABLE 1

Well Data

Bopco, L.P. - Big Sinks 2-24-30 State #2H

Ref #	Well Number	Use	Diversion ^A	Owner	q64	q16	q4	Sec	Twsp	Rng	Easting	Northing	Date Measured	Surface Elevation ^B	Depth to Water (ft bgs)
1	C 01901	STK	3	US DEPARTMENT OF ENERGY	4	2	3	34	23S	30E	606436	3569658	--	3,431	--
2	C 02095	STK	8	US DEPARTMENT OF ENERGY		2	3	34	23S	30E	606337	3569759	31-Aug-60	3,414	440

* = Data obtained from the New Mexico Office of the State Engineer Website (http://iwaters.ose.state.nm.us:7001/iWATERS/wr_RegisServlet1) and USGS Database

^A = In acre feet per annum -- = Data not provided on the NM iwaters website

^B = Elevation interpolated from USGS topographical map based on referenced location.

STK = 72-12-1 Livestock watering

quarters are 1=NW, 2=NE, 3=SW, 4=SE; quarters are smallest to biggest

TABLE 2
Summary of Soil Sample Field Testing and Laboratory Analytical Results
Bopco L.P.

Big Sinks 2-24-30 State #2H

Lab Sample ID	Depth (feet)	Soil Status	Sample Date	PID Reading (ppm)	Field Chloride (mg/Kg)	Benzene (mg/Kg)	Toluene (mg/Kg)	Ethylbenzene (mg/Kg)	Total Xylenes (mg/Kg)	Total BTEX (mg/Kg)	GRO C6-C10 (mg/Kg)	DRO C10-C28 (mg/Kg)	EXT DRO C28-C35 (mg/Kg)	Total TPH (mg/Kg)	Chloride (mg/Kg)
SP1	Surface	Excavated	28-Aug-15	10.6	>4,000	--	--	--	--	--	--	--	--	--	--
	1	Excavated	28-Aug-15	5.2	560	<0.050	<0.050	<0.050	<0.150	<0.300	<10.0	<10.0	<10.0	<30.0	576
	2	In Situ	28-Aug-15	4.3	640	--	--	--	--	--	--	--	--	--	--
	3	In Situ	28-Aug-15	4.0	240	<0.050	<0.050	<0.050	<0.150	<0.300	<10.0	<10.0	<10.0	<30.0	208
SP2	Surface	Excavated	28-Aug-15	4.1	>4,000	--	--	--	--	--	--	--	--	--	--
	1	Excavated	28-Aug-15	3.3	320	<0.050	<0.050	<0.050	<0.150	<0.300	<10.0	<10.0	<10.0	<30.0	112
	2	In Situ	28-Aug-15	4.5	160	<0.050	<0.050	<0.050	<0.150	<0.300	<10.0	<10.0	<10.0	<30.0	160
NMOCD Recommended Remedial Action Levels				100		10				50				5,000	1,000

-- = Not Analyzed

Bold values are in excess of NMOCD Recommended Remedial Action Levels

Shaded values indicates soil has been excavated

ATTACHMENTS

ATTACHMENT I
Photographs



Photograph #1 – Lease sign



Photograph #2 – Looking across release area



Photograph #3 – Excavated area



Photograph #4 – Excavated area



Photograph #5 – Backfilled area



Photograph #6 – Backfilled area

ATTACHMENT II
Laboratory Analytical Results



PHONE (575) 393-2326 ° 101 E. MARLAND ° HOBBS, NM 88240

September 03, 2015

Daniel Dominguez

Environmental Plus, Inc.

P.O. Box 1558

Eunice, NM 88231

RE: PLU BS #006H

Enclosed are the results of analyses for samples received by the laboratory on 08/28/15 15:39.

Cardinal Laboratories is accredited through Texas NELAP under certificate number T104704398-13-5. Accreditation applies to drinking water, non-potable water and solid and chemical materials. All accredited analytes are denoted by an asterisk (*). For a complete list of accredited analytes and matrices visit the TCEQ website at www.tceq.texas.gov/field/qa/lab_accred_certif.html.

Cardinal Laboratories is accredited through the State of Colorado Department of Public Health and Environment for:

Method EPA 552.2	Haloacetic Acids (HAA-5)
Method EPA 524.2	Total Trihalomethanes (TTHM)
Method EPA 524.4	Regulated VOCs (V1, V2, V3)

Accreditation applies to public drinking water matrices.

This report meets NELAP requirements and is made up of a cover page, analytical results, and a copy of the original chain-of-custody. If you have any questions concerning this report, please feel free to contact me.

Sincerely,

A handwritten signature in black ink that reads "Celey D. Keene". The signature is written in a cursive, flowing style.

Celey D. Keene

Lab Director/Quality Manager

Analytical Results For:

Environmental Plus, Inc.
Daniel Dominguez
P.O. Box 1558
Eunice NM, 88231
Fax To: (505) 394-2601

Received:	08/28/2015	Sampling Date:	08/28/2015
Reported:	09/03/2015	Sampling Type:	Soil
Project Name:	PLU BS #006H	Sampling Condition:	Cool & Intact
Project Number:	NONE GIVEN	Sample Received By:	Judy Garcia
Project Location:	UL-E SEC. 2, T24S, R30E		

Sample ID: SP 1 (1') (H502299-01)

BTX 8021B		mg/kg		Analyzed By: CK					
Analyte	Result	Reporting Limit	Analyzed	Method Blank	BS	% Recovery	True Value QC	RPD	Qualifier
Benzene*	<0.050	0.050	09/02/2015	ND	2.04	102	2.00	0.924	
Toluene*	<0.050	0.050	09/02/2015	ND	1.86	93.1	2.00	0.473	
Ethylbenzene*	<0.050	0.050	09/02/2015	ND	1.94	96.8	2.00	1.70	
Total Xylenes*	<0.150	0.150	09/02/2015	ND	6.01	100	6.00	0.509	
Total BTX	<0.300	0.300	09/02/2015	ND					

Surrogate: 4-Bromofluorobenzene (PID) 101 % 85.6-137

Chloride, SM4500Cl-B		mg/kg		Analyzed By: AP					
Analyte	Result	Reporting Limit	Analyzed	Method Blank	BS	% Recovery	True Value QC	RPD	Qualifier
Chloride	576	16.0	09/03/2015	ND	432	108	400	0.00	

TPH 8015M		mg/kg		Analyzed By: CK					
Analyte	Result	Reporting Limit	Analyzed	Method Blank	BS	% Recovery	True Value QC	RPD	Qualifier
GRO C6-C10	<10.0	10.0	09/01/2015	ND	187	93.4	200	0.402	
DRO >C10-C28	<10.0	10.0	09/01/2015	ND	201	101	200	1.77	
EXT DRO >C28-C35	<10.0	10.0	09/01/2015	ND					

Surrogate: 1-Chlorooctane 74.3 % 47.2-157

Surrogate: 1-Chlorooctadecane 81.7 % 52.1-176

Cardinal Laboratories

*=Accredited Analyte

PLEASE NOTE: Liability and Damages. Cardinal's liability and client's exclusive remedy for any claim arising, whether based in contract or tort, shall be limited to the amount paid by client for analyses. All claims, including those for negligence and any other cause whatsoever shall be deemed waived unless made in writing and received by Cardinal within thirty (30) days after completion of the applicable service. In no event shall Cardinal be liable for incidental or consequential damages, including, without limitation, business interruptions, loss of use, or loss of profits incurred by client, its subsidiaries, affiliates or successors arising out of or related to the performance of the services hereunder by Cardinal, regardless of whether such claim is based upon any of the above stated reasons or otherwise. Results relate only to the samples identified above. This report shall not be reproduced except in full with written approval of Cardinal Laboratories.



Celey D. Keene, Lab Director/Quality Manager

Analytical Results For:

Environmental Plus, Inc.
Daniel Dominguez
P.O. Box 1558
Eunice NM, 88231
Fax To: (505) 394-2601

Received: 08/28/2015
Reported: 09/03/2015
Project Name: PLU BS #006H
Project Number: NONE GIVEN
Project Location: UL-E SEC. 2, T24S, R30E

Sampling Date: 08/28/2015
Sampling Type: Soil
Sampling Condition: Cool & Intact
Sample Received By: Judy Garcia

Sample ID: SP 1 (3') (H502299-02)

BTEX 8021B			mg/kg		Analyzed By: CK					
Analyte	Result	Reporting Limit	Analyzed	Method Blank	BS	% Recovery	True Value QC	RPD	Qualifier	
Benzene*	<0.050	0.050	09/02/2015	ND	2.04	102	2.00	0.924		
Toluene*	<0.050	0.050	09/02/2015	ND	1.86	93.1	2.00	0.473		
Ethylbenzene*	<0.050	0.050	09/02/2015	ND	1.94	96.8	2.00	1.70		
Total Xylenes*	<0.150	0.150	09/02/2015	ND	6.01	100	6.00	0.509		
Total BTEX	<0.300	0.300	09/02/2015	ND						

Surrogate: 4-Bromofluorobenzene (PID) 97.4 % 85.6-137

Chloride, SM4500Cl-B		mg/kg		Analyzed By: AP					
Analyte	Result	Reporting Limit	Analyzed	Method Blank	BS	% Recovery	True Value QC	RPD	Qualifier
Chloride	208	16.0	09/03/2015	ND	432	108	400	0.00	

TPH 8015M		mg/kg		Analyzed By: CK					
Analyte	Result	Reporting Limit	Analyzed	Method Blank	BS	% Recovery	True Value QC	RPD	Qualifier
GRO C6-C10	<10.0	10.0	09/01/2015	ND	187	93.4	200	0.402	
DRO >C10-C28	<10.0	10.0	09/01/2015	ND	201	101	200	1.77	
EXT DRO >C28-C35	<10.0	10.0	09/01/2015	ND					

Surrogate: 1-Chlorooctane 76.3 % 47.2-157

Surrogate: 1-Chlorooctadecane 77.6 % 52.1-176

Cardinal Laboratories

*=Accredited Analyte

PLEASE NOTE: Liability and Damages. Cardinal's liability and client's exclusive remedy for any claim arising, whether based in contract or tort, shall be limited to the amount paid by client for analyses. All claims, including those for negligence and any other cause whatsoever shall be deemed waived unless made in writing and received by Cardinal within thirty (30) days after completion of the applicable service. In no event shall Cardinal be liable for incidental or consequential damages, including, without limitation, business interruptions, loss of use, or loss of profits incurred by client, its subsidiaries, affiliates or successors arising out of or related to the performance of the services hereunder by Cardinal, regardless of whether such claim is based upon any of the above stated reasons or otherwise. Results relate only to the samples identified above. This report shall not be reproduced except in full with written approval of Cardinal Laboratories.



Celey D. Keene, Lab Director/Quality Manager

Analytical Results For:

Environmental Plus, Inc.
Daniel Dominguez
P.O. Box 1558
Eunice NM, 88231
Fax To: (505) 394-2601

Received: 08/28/2015
Reported: 09/03/2015
Project Name: PLU BS #006H
Project Number: NONE GIVEN
Project Location: UL-E SEC. 2, T24S, R30E

Sampling Date: 08/28/2015
Sampling Type: Soil
Sampling Condition: Cool & Intact
Sample Received By: Judy Garcia

Sample ID: SP 2 (1') (H502299-03)

BTX 8021B		mg/kg		Analyzed By: CK						
Analyte	Result	Reporting Limit	Analyzed	Method Blank	BS	% Recovery	True Value QC	RPD	Qualifier	
Benzene*	<0.050	0.050	09/02/2015	ND	2.04	102	2.00	0.924		
Toluene*	<0.050	0.050	09/02/2015	ND	1.86	93.1	2.00	0.473		
Ethylbenzene*	<0.050	0.050	09/02/2015	ND	1.94	96.8	2.00	1.70		
Total Xylenes*	<0.150	0.150	09/02/2015	ND	6.01	100	6.00	0.509		
Total BTX	<0.300	0.300	09/02/2015	ND						

Surrogate: 4-Bromofluorobenzene (PID) 100 % 85.6-137

Chloride, SM4500Cl-B		mg/kg		Analyzed By: AP						
Analyte	Result	Reporting Limit	Analyzed	Method Blank	BS	% Recovery	True Value QC	RPD	Qualifier	
Chloride	112	16.0	09/03/2015	ND	432	108	400	0.00		

TPH 8015M		mg/kg		Analyzed By: CK					
Analyte	Result	Reporting Limit	Analyzed	Method Blank	BS	% Recovery	True Value QC	RPD	Qualifier
GRO C6-C10	<10.0	10.0	09/01/2015	ND	187	93.4	200	0.402	
DRO >C10-C28	<10.0	10.0	09/01/2015	ND	201	101	200	1.77	
EXT DRO >C28-C35	<10.0	10.0	09/01/2015	ND					

Surrogate: 1-Chlorooctane 76.1 % 47.2-157

Surrogate: 1-Chlorooctadecane 80.0 % 52.1-176

Cardinal Laboratories

*=Accredited Analyte

PLEASE NOTE: Liability and Damages. Cardinal's liability and client's exclusive remedy for any claim arising, whether based in contract or tort, shall be limited to the amount paid by client for analyses. All claims, including those for negligence and any other cause whatsoever shall be deemed waived unless made in writing and received by Cardinal within thirty (30) days after completion of the applicable service. In no event shall Cardinal be liable for incidental or consequential damages, including, without limitation, business interruptions, loss of use, or loss of profits incurred by client, its subsidiaries, affiliates or successors arising out of or related to the performance of the services hereunder by Cardinal, regardless of whether such claim is based upon any of the above stated reasons or otherwise. Results relate only to the samples identified above. This report shall not be reproduced except in full with written approval of Cardinal Laboratories.



Celey D. Keene, Lab Director/Quality Manager

Analytical Results For:

Environmental Plus, Inc.
Daniel Dominguez
P.O. Box 1558
Eunice NM, 88231
Fax To: (505) 394-2601

Received: 08/28/2015
Reported: 09/03/2015
Project Name: PLU BS #006H
Project Number: NONE GIVEN
Project Location: UL-E SEC. 2, T24S, R30E

Sampling Date: 08/28/2015
Sampling Type: Soil
Sampling Condition: Cool & Intact
Sample Received By: Judy Garcia

Sample ID: SP 2 (2') (H502299-04)

BTX 8021B		mg/kg		Analyzed By: CK					
Analyte	Result	Reporting Limit	Analyzed	Method Blank	BS	% Recovery	True Value QC	RPD	Qualifier
Benzene*	<0.050	0.050	09/02/2015	ND	2.04	102	2.00	0.924	
Toluene*	<0.050	0.050	09/02/2015	ND	1.86	93.1	2.00	0.473	
Ethylbenzene*	<0.050	0.050	09/02/2015	ND	1.94	96.8	2.00	1.70	
Total Xylenes*	<0.150	0.150	09/02/2015	ND	6.01	100	6.00	0.509	
Total BTX	<0.300	0.300	09/02/2015	ND					

Surrogate: 4-Bromofluorobenzene (PID) 100 % 85.6-137

Chloride, SM4500Cl-B		mg/kg		Analyzed By: AP					
Analyte	Result	Reporting Limit	Analyzed	Method Blank	BS	% Recovery	True Value QC	RPD	Qualifier
Chloride	160	16.0	09/03/2015	ND	432	108	400	0.00	

TPH 8015M		mg/kg		Analyzed By: CK					
Analyte	Result	Reporting Limit	Analyzed	Method Blank	BS	% Recovery	True Value QC	RPD	Qualifier
GRO C6-C10	<10.0	10.0	09/01/2015	ND	187	93.4	200	0.402	
DRO >C10-C28	<10.0	10.0	09/01/2015	ND	201	101	200	1.77	
EXT DRO >C28-C35	<10.0	10.0	09/01/2015	ND					

Surrogate: 1-Chlorooctane 73.6 % 47.2-157

Surrogate: 1-Chlorooctadecane 81.2 % 52.1-176

Cardinal Laboratories

*=Accredited Analyte

PLEASE NOTE: Liability and Damages. Cardinal's liability and client's exclusive remedy for any claim arising, whether based in contract or tort, shall be limited to the amount paid by client for analyses. All claims, including those for negligence and any other cause whatsoever shall be deemed waived unless made in writing and received by Cardinal within thirty (30) days after completion of the applicable service. In no event shall Cardinal be liable for incidental or consequential damages, including, without limitation, business interruptions, loss of use, or loss of profits incurred by client, its subsidiaries, affiliates or successors arising out of or related to the performance of the services hereunder by Cardinal, regardless of whether such claim is based upon any of the above stated reasons or otherwise. Results relate only to the samples identified above. This report shall not be reproduced except in full with written approval of Cardinal Laboratories.



Celey D. Keene, Lab Director/Quality Manager

Notes and Definitions

ND	Analyte NOT DETECTED at or above the reporting limit
RPD	Relative Percent Difference
**	Samples not received at proper temperature of 6°C or below.
***	Insufficient time to reach temperature.
-	Chloride by SM4500Cl-B does not require samples be received at or below 6°C Samples reported on an as received basis (wet) unless otherwise noted on report

Cardinal Laboratories

*=Accredited Analyte

PLEASE NOTE: Liability and Damages. Cardinal's liability and client's exclusive remedy for any claim arising, whether based in contract or tort, shall be limited to the amount paid by client for analyses. All claims, including those for negligence and any other cause whatsoever shall be deemed waived unless made in writing and received by Cardinal within thirty (30) days after completion of the applicable service. In no event shall Cardinal be liable for incidental or consequential damages, including, without limitation, business interruptions, loss of use, or loss of profits incurred by client, its subsidiaries, affiliates or successors arising out of or related to the performance of the services hereunder by Cardinal, regardless of whether such claim is based upon any of the above stated reasons or otherwise. Results relate only to the samples identified above. This report shall not be reproduced except in full with written approval of Cardinal Laboratories.



Celey D. Keene, Lab Director/Quality Manager

Environmental Plus, Inc.

2100 Avenue O, Eunice, NM 88231
(575) 394-3481 FAX: (575) 394-2601

P.O. Box 1558, Eunice, NM 88231

Chain of Custody Form
LAB Cardinal

Bill To

ANALYSIS REQUEST

Company Name	Environmental Plus, Inc.
EPI Project Manager	Daniel Dominguez
Mailing Address	P.O. BOX 1558
City, State, Zip	Eunice New Mexico 88231
EPI Phone#/Fax#	575-394-3481 / 575-394-2601
Client Company	BOPCO
Facility Name	PLU BS #006H
Location	UL-E Sec. 2, T24S, R30E
AFE#	
EPI Sampler Name	David Robinson

BOPCO, L.P.
Attn: Brad Blevins
522 W. Mermod, Suite 704
Carlsbad, NM 88220

LAB I.D.	SAMPLE I.D.	(G)RAB OR (C)OMP.	# CONTAINERS	MATRIX							PRESERV.	SAMPLING		ANALYSIS REQUEST								
				GROUND WATER	WASTEWATER	SOIL	CRUDE OIL	SLUDGE	OTHER:	ACID/BASE		ICE/COOL	OTHER	DATE	TIME	BTEX 8021B	TPH 8015M	CHLORIDES (Cl ⁻)	SULFATES (SO ₄ ⁼)	pH	TCLP	OTHER >>>
4502299																						
1	SP1 (1')	G	1	X							X											
2	SP1 (3')	G	1			X					X											
3	SP2 (1')	G	1			X					X											
4	SP2 (2')	G	1			X					X											
5																						
6																						
7																						
8																						
9																						
10																						

Sampler Relinquished:

Relinquished by:

Delivered by:

Date 8/28/15

Time 1:00 pm

Date 9/15/15

Time 3:39 pm

Received By:

Received By: (lab staff)

Received By: (lab staff)

Sampled Cool & Intact

Yes No

E-mail results to: ddominguezepi@gmail.com & bblevins@basspet.com

NOTES:

& tasavole@basspet.com

ATTACHMENT III
Copy of Initial NMOCD Form C-141
Final C-141

District I
1625 N. French Dr., Hobbs, NM 88240
District II
811 S. First St., Artesia, NM 88210
District III
1000 Rio Brazos Road, Aztec, NM 87410
District IV
1220 S. St. Francis Dr., Santa Fe, NM 87505

State of New Mexico
Energy Minerals and Natural Resources

Oil Conservation Division
1220 South St. Francis Dr.
Santa Fe, NM 87505

Form C-141
Revised August 8, 2011

Submit 1 Copy to appropriate District Office in
accordance with 19.15.29 NMAC.

Release Notification and Corrective Action

NAB1523233540 **OPERATOR** ☒ Initial Report ☐ Final Report

Name of Company: BOPCO, L.P. 2100731	Contact: Bradley Blevins
Address: 522 W. Mermod, Suite 704 Carlsbad, N.M. 88220	Telephone No. 575-887-7329
Facility Name: PLU CVX JV BS 006H Big Sinks 2	Facility Type: Exploration and Production
Surface Owner: State	Mineral Owner: 24 30 State #2H
API No. 3001542496	

LOCATION OF RELEASE

Unit Letter	Section	Township	Range	Feet from the	North/South Line	Feet from the	East/West Line	County
E	2	24S	30E	2500		330		Eddy

Latitude: 32.24762 Longitude: 103.85899

NATURE OF RELEASE

Type of Release: Produced Water	Volume of Release: 35 barrels	Volume Recovered: 30 barrels
Source of Release: 1/4 inch high pressure hose	Date and Hour of Occurrence: 8-13-15 @ 11:45am	Date and Hour of Discovery: 8-13-15 @ 12:10pm
Was Immediate Notice Given? <input checked="" type="checkbox"/> Yes <input type="checkbox"/> No <input type="checkbox"/> Not Required	If YES, To Whom? Mike Bratcher, Heather Patterson, Jim Amos via email	
By Whom? Bradley Blevins	Date and Hour 8-13-15 @ 3:10pm	
Was a Watercourse Reached? <input type="checkbox"/> Yes <input checked="" type="checkbox"/> No	If YES, Volume Impacting the Watercourse	

If a Watercourse was Impacted, Describe Fully.*

Describe Cause of Problem and Remedial Action Taken.*



A 1/4 inch high pressure hose failed on mурhy kill. 35 barrels of produced water was released, 30 barrels being inside the lined containment. The fluid inside the containment was recovered via vacuum truck. The high pressure hose was replaced.

Describe Area Affected and Cleanup Action Taken.*

A vacuum truck was called to the location and was able to recover 30 barrels PW from inside the lined containment. The 1/4 inch hose was replaced.

I hereby certify that the information given above is true and complete to the best of my knowledge and understand that pursuant to NMOCD rules and regulations all operators are required to report and/or file certain release notifications and perform corrective actions for releases which may endanger public health or the environment. The acceptance of a C-141 report by the NMOCD marked as "Final Report" does not relieve the operator of liability should their operations have failed to adequately investigate and remediate contamination that pose a threat to ground water, surface water, human health or the environment. In addition, NMOCD acceptance of a C-141 report does not relieve the operator of responsibility for compliance with any other federal, state, or local laws and/or regulations.

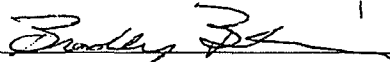
OIL CONSERVATION DIVISION

Signature: 	Approved by Environmental Specialist: 	
Printed Name: Bradley Blevins	Approval Date: 8/17/15	Expiration Date: N/A
Title: Assistant Remediation Foreman	Conditions of Approval:	
E-mail Address: bblevins@basspet.com	Attached <input type="checkbox"/>	
Date: 8-14-15	Phone: 432-214-3704	

Remediation per O.C.D. Rules & Guidelines
SUBMIT REMEDIATION PROPOSAL NO
LATER THAN: 9/21/15

* Attach Additional Sheets If Necessary

2RP-3215

District I
1625 N. French Dr., Hobbs, NM 88240
District II
811 S. First St., Artesia, NM 88210
District III
1000 Rio Brazos Road, Aztec, NM 87410
District IV
1220 S. St. Francis Dr., Santa Fe, NM 87505

State of New Mexico
Energy Minerals and Natural Resources
Oil Conservation Division
1220 South St. Francis Dr.
Santa Fe, NM 87505

Form C-141
Revised August 8, 2011

Submit 1 Copy to appropriate District Office in
accordance with 19.15.29 NMAC.

Release Notification and Corrective Action

OPERATOR

☐ Initial Report ☒ Final Report

Name of Company: BOPCO, L.P.	Contact: Bradley Blevins	
Address: 522 W. Mermod, Suite 704 Carlsbad, N.M. 88220	Telephone No. 575-887-7329	
Facility Name: Big Sinks 2-24-30 State #2H; 2RP#3215	Facility Type: Exploration and Production	
Surface Owner: State	Mineral Owner:	API No. 30-015-42456

LOCATION OF RELEASE

Unit Letter E	Section 2	Township 24S	Range 30E	Feet from the 2500	North/South Line North	Feet from the 330	East/West Line West	County Eddy
------------------	--------------	-----------------	--------------	-----------------------	---------------------------	----------------------	------------------------	----------------

Latitude: N 32.24762° Longitude: W 103.85899°

NATURE OF RELEASE

Type of Release: produced water	Volume of Release: 35 bbls	Volume Recovered: 30 bbls
Source of Release: ¼ inch high pressure hose	Date and Hour of Occurrence: 8/13/15 @ 11:45 am	Date and Hour of Discovery: 8/13/15 @ 12:10 pm
Was Immediate Notice Given? <input checked="" type="checkbox"/> Yes <input type="checkbox"/> No <input type="checkbox"/> Not Required	If YES, To Whom? Mike Bratcher, Heather Patterson, Jim Amos, via email	
By Whom? Tony Savoie	Date and Hour: 12/21/14 @ 3:10 pm	
Was a Watercourse Reached? <input type="checkbox"/> Yes <input checked="" type="checkbox"/> No	If YES, Volume Impacting the Watercourse: Not Applicable	
If a Watercourse was Impacted, Describe Fully.* Not Applicable		
Describe Cause of Problem and Remedial Action Taken.* A ¼ inch high pressure hose failed on murphy kill. 35 barrels of produced water was released, 30 barrels being inside the lined containment. The fluid inside the containment was recovered via vacuum truck. The high pressure hose was replaced.		
Describe Area Affected and Cleanup Action Taken.* A vacuum truck was called to the location and was able to recover 30 barrels PW from inside the lined containment. The ¼ inch hose was replaced. Samples were collected, and based on laboratory analytical data and NMOCD approval: the contaminated soil has been excavated and hauled to a state approved disposal facility and the excavation backfilled with clean soil.		
I hereby certify that the information given above is true and complete to the best of my knowledge and understand that pursuant to NMOCD rules and regulations all operators are required to report and/or file certain release notifications and perform corrective actions for releases which may endanger public health or the environment. The acceptance of a C-141 report by the NMOCD marked as "Final Report" does not relieve the operator of liability should their operations have failed to adequately investigate and remediate contamination that pose a threat to ground water, surface water, human health or the environment. In addition, NMOCD acceptance of a C-141 report does not relieve the operator of responsibility for compliance with any other federal, state, or local laws and/or regulations.		
Signature: 	<u>OIL CONSERVATION DIVISION</u>	
Printed Name: Bradley Blevins	Approved by Environmental Specialist:	
Title: Assistant Remediation Foreman	Approval Date:	Expiration Date:
E-mail Address: bblevins@basspet.com	Conditions of Approval:	Attached <input type="checkbox"/>
Date: <u>10-7-15</u> Phone: 432-214-3704		

* Attach Additional Sheets If Necessary