

Closure Report

Site Description

| | |
|--------------------|-------------------------------|
| Site Name: | FNR 26 Federal #1 CTB |
| Company: | Oxy Permian Ltd. |
| Legal Description: | U/L D, Section 31, T23S, R31E |
| County: | Eddy County, NM |
| GPS Coordinates: | N 32.26522° W 103.82315° |

Release Data

| | |
|--------------------|--|
| Date of Release: | 05/20/2015 |
| Type of Release: | Oil and produced water |
| Source of Release: | Stress/fatigue of a 3" water transfer line |
| Volume of Release: | 10 bbls oil, 70 bbls produced water |
| Volume Recovered: | 0 bbls |

Remediation Specifications

| | |
|-------------------------|--|
| Remediation Parameters: | Excavate the entire leak area to a depth of 1 foot. Excavate the area around SP5 to a depth of 3 feet and place a liner in the bottom of the excavation. Backfill the excavated areas with clean soil. |
| Remediation Activities: | December 2015 |

| | | |
|-----------------------|------------|---|
| Plan Sent to OCD: | 08/10/2015 | Email from Cliff Brunson to Mike Bratcher |
| OCD Approval of Plan: | 08/19/2015 | Email from Mike Bratcher to Cliff Brunson |
| Plan Sent to BLM: | 08/10/2015 | Email from Cliff Brunson to Shelly Tucker |
| BLM Approval of Plan: | 08/19/2015 | Email from Shelly Tucker to Cliff Brunson |

Supporting Documentation

| | |
|------------------|--|
| Initial C-141 | Signed 07/13/2015 |
| Final C-141 | Signed 12/28/2015 |
| Site Diagram | May 2015 |
| Groundwater Plot | 300' |
| TOPO Maps | May 2015 |
| Lab Summary | 07/06/2015-07/07/2015 |
| Lab Analysis | 07/06/2015-07/07/2015 |
| Correspondence | Request and approval of remediation plan via email |

Request for Closure

Based on the completion of the remediation plan as agreed upon, BBC International requests closure approval from NMOCD.

Cliff Brunson, President of BBC International Inc.

12/30/2015

District I
1625 N. French Dr., Hobbs, NM 88240
District II
811 S. First St., Artesia, NM 88210
District III
1000 Rio Brazos Road, Aztec, NM 87410
District IV
1220 S. St. Francis Dr., Santa Fe, NM 87505

State of New Mexico
Energy Minerals and Natural Resources

Oil Conservation Division
1220 South St. Francis Dr.
Santa Fe, NM 87505

Form C-141
Revised August 8, 2011

Submit 1 Copy to appropriate District Office in
accordance with 19.15.29 NMAC.

Release Notification and Corrective Action

OPERATOR

☒ Initial Report ☐ Final Report

| | | | |
|-----------------|----------------------------------|---------------|-----------------|
| Name of Company | Oxy Permian Ltd. | Contact | Chancey Summers |
| Address | 6 Desta Drive, Midland, TX 79705 | Telephone No. | (432) 685-5824 |
| Facility Name | FNR 26 Federal #1 CTB | Facility Type | Battery |
| Surface Owner | BLM | Mineral Owner | |
| | | API No. | 30-15-30412 |

LOCATION OF RELEASE

| | | | | | | | | |
|-------------|---------|----------|-------|---------------|------------------|---------------|----------------|-----------------|
| Unit Letter | Section | Township | Range | Feet from the | North/South Line | Feet from the | East/West Line | County |
| D | 31 | 23S | 31E | | | | | Eddy County, NM |

Latitude N 32.26522° Longitude W 103.82315°

NATURE OF RELEASE

| | | | | | |
|--|---|---|--|-----------------------------------|--------|
| Type of Release | Oil and Produced water | Volume of Release | 10 bbls oil, 70 bbls produced water | Volume Recovered | 0 bbls |
| Source of Release | Stress/fatigue of a 3" water transfer line | Date and Hour of Occurrence | 05/20/2015 | Date and Hour of Discovery | |
| Was Immediate Notice Given? | <input type="checkbox"/> Yes <input checked="" type="checkbox"/> No <input type="checkbox"/> Not Required | If YES, To Whom? | | | |
| By Whom? | | Date and Hour | | | |
| Was a Watercourse Reached? | <input type="checkbox"/> Yes <input checked="" type="checkbox"/> No | If YES, Volume Impacting the Watercourse. | | | |
| If a Watercourse was Impacted, Describe Fully.* | | | | | |
| Describe Cause of Problem and Remedial Action Taken.* | | | | | |
| Stress/fatigue of a 3" water transfer line caused 10 bbls oil and 70 bbls of produced water to leak onto the ground. The line was repaired or replaced and no fluids were recovered. | | | | | |
| Describe Area Affected and Cleanup Action Taken.* | | | | | |
| The affected area is approximately 600' x 250' off of location. Remediation will be completed in accordance with a remediation plan approved by NMOCD and the BLM. | | | | | |
| I hereby certify that the information given above is true and complete to the best of my knowledge and understand that pursuant to NMOCD rules and regulations all operators are required to report and/or file certain release notifications and perform corrective actions for releases which may endanger public health or the environment. The acceptance of a C-141 report by the NMOCD marked as "Final Report" does not relieve the operator of liability should their operations have failed to adequately investigate and remediate contamination that pose a threat to ground water, surface water, human health or the environment. In addition, NMOCD acceptance of a C-141 report does not relieve the operator of responsibility for compliance with any other federal, state, or local laws and/or regulations. | | | | | |
| Signature:  | | <u>OIL CONSERVATION DIVISION</u> | | | |
| Printed Name: Chancey Summers | | Approved by Environmental Specialist: | | | |
| Title: HES Lead | | Approval Date: | | Expiration Date: | |
| E-mail Address: Chancey_Summers@oxy.com | | Conditions of Approval: | | Attached <input type="checkbox"/> | |
| Date: <u>7-13-15</u> Phone: (432) 685-5824 | | | | | |

* Attach Additional Sheets If Necessary

District I
1625 N. French Dr., Hobbs, NM 88240
District II
811 S. First St., Artesia, NM 88210
District III
1000 Rio Brazos Road, Aztec, NM 87410
District IV
1220 S. St. Francis Dr., Santa Fe, NM 87505

State of New Mexico
Energy Minerals and Natural Resources

Oil Conservation Division
1220 South St. Francis Dr.
Santa Fe, NM 87505

Form C-141
Revised August 8, 2011

Submit 1 Copy to appropriate District Office in
accordance with 19.15.29 NMAC.

Release Notification and Corrective Action

OPERATOR

☐ Initial Report ☒ Final Report

| | | | |
|-----------------|----------------------------------|---------------|----------------|
| Name of Company | Oxy Permian Ltd. | Contact | Casey Summers |
| Address | 6 Desta Drive, Midland, TX 79705 | Telephone No. | (575) 513-8289 |
| Facility Name | FNR 26 Federal #1 CTB | Facility Type | Battery |

| | | | | | |
|---------------|-----|---------------|--|---------|-------------|
| Surface Owner | BLM | Mineral Owner | | API No. | 30-15-30412 |
|---------------|-----|---------------|--|---------|-------------|

LOCATION OF RELEASE

| | | | | | | | | |
|-------------|---------|----------|-------|---------------|------------------|---------------|----------------|-----------------|
| Unit Letter | Section | Township | Range | Feet from the | North/South Line | Feet from the | East/West Line | County |
| D | 31 | 23S | 31E | | | | | Eddy County, NM |

Latitude N 32.26522° Longitude W 103.82315°

NATURE OF RELEASE

| | | | | | |
|-----------------------------|---|---|--|----------------------------|--------|
| Type of Release | Oil and Produced water | Volume of Release | 10 bbls oil, 70 bbls produced water | Volume Recovered | 0 bbls |
| Source of Release | Stress/fatigue of a 3" water transfer line | Date and Hour of Occurrence | 05/20/2015 | Date and Hour of Discovery | |
| Was Immediate Notice Given? | <input type="checkbox"/> Yes <input checked="" type="checkbox"/> No <input type="checkbox"/> Not Required | If YES, To Whom? | | | |
| By Whom? | | Date and Hour | | | |
| Was a Watercourse Reached? | <input type="checkbox"/> Yes <input checked="" type="checkbox"/> No | If YES, Volume Impacting the Watercourse. | | | |

If a Watercourse was Impacted, Describe Fully.*

Describe Cause of Problem and Remedial Action Taken.*

Stress/fatigue of a 3" water transfer line caused 10 bbls oil and 70 bbls of produced water to leak onto the ground. The line was repaired or replaced and no fluids were recovered.

Describe Area Affected and Cleanup Action Taken.*

The affected area is approximately 600' x 250' off of location. Remediation was completed in accordance with the remediation plan approved by Mike Bratcher of NMOCD via email on 08/19/2015 and approved by Shelly Tucker of BLM via email on 08/19/2015.

I hereby certify that the information given above is true and complete to the best of my knowledge and understand that pursuant to NMOCD rules and regulations all operators are required to report and/or file certain release notifications and perform corrective actions for releases which may endanger public health or the environment. The acceptance of a C-141 report by the NMOCD marked as "Final Report" does not relieve the operator of liability should their operations have failed to adequately investigate and remediate contamination that pose a threat to ground water, surface water, human health or the environment. In addition, NMOCD acceptance of a C-141 report does not relieve the operator of responsibility for compliance with any other federal, state, or local laws and/or regulations.

| | | | |
|---------------------------------------|---------------------------------------|------------------|-----------------------------------|
| Signature: | OIL CONSERVATION DIVISION | | |
| Printed Name: Casey Summers | Approved by Environmental Specialist: | | |
| Title: NM Environmental Advisor | Approval Date: | Expiration Date: | |
| E-mail Address: Casey_Summers@oxy.com | Conditions of Approval: | | Attached <input type="checkbox"/> |
| Date: 12-28-15 | Phone: (575) 513-8289 | | |

* Attach Additional Sheets If Necessary



Oxy
FNR 26 Federal #1 CTB

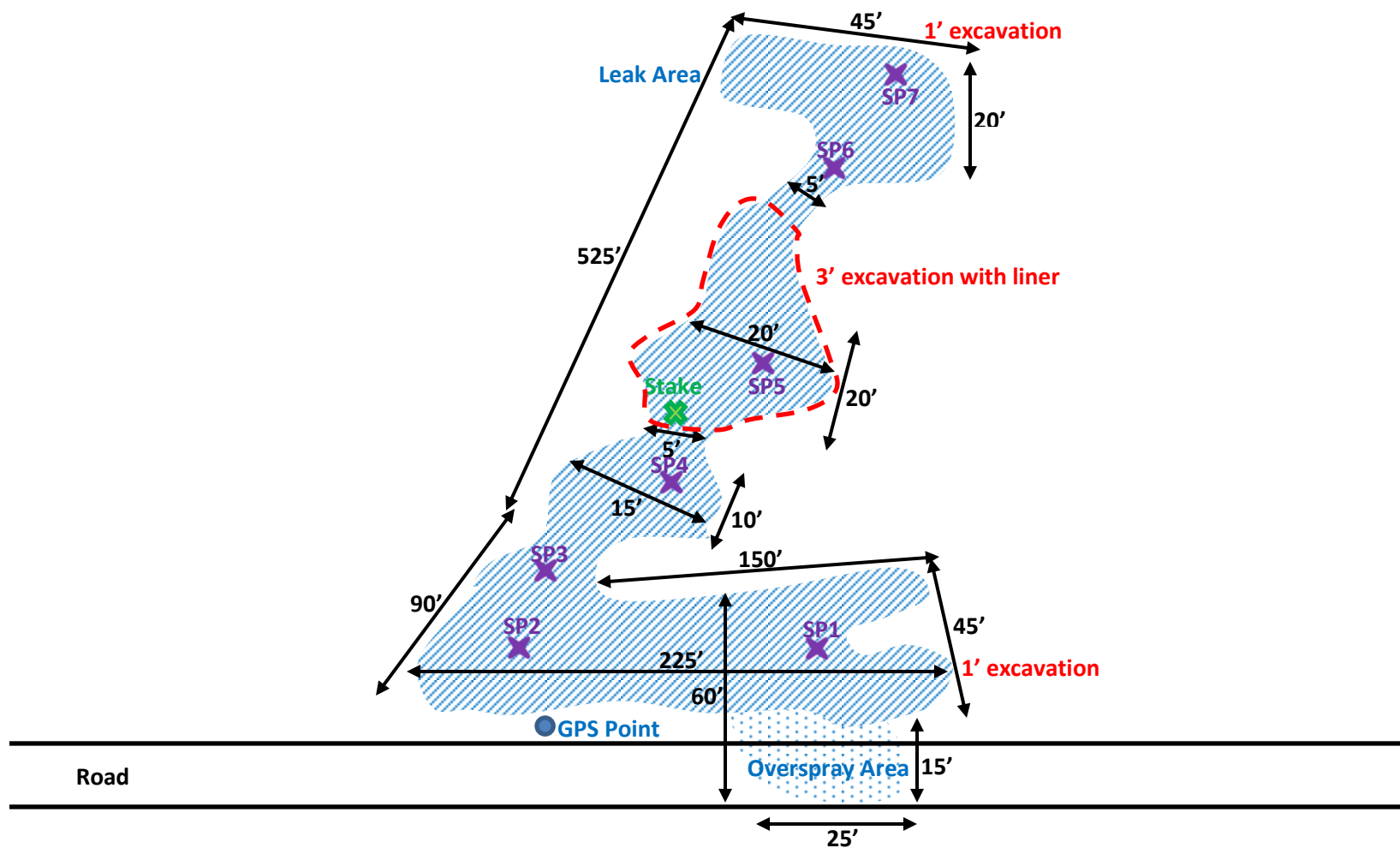

U/L D, Section 31, T23S, R31E
Eddy County, NM
GPS Point: N 32.26522° W 103.82315°

BBC International, Inc.

Oxy
FNR 26 Federal #1 CTB

| | |
|----------------|--------------------|
| Date: 05/28/15 | DRWG by: K. Purvis |
| NOT TO SCALE | File: Oxy 2015 |

Groundwater Plot

Oxy FNR 26 Federal #1 CTB

County
Eddy

Unit Letter
D

Section
31

Township
23S

Range
31E

Trend Map 300'

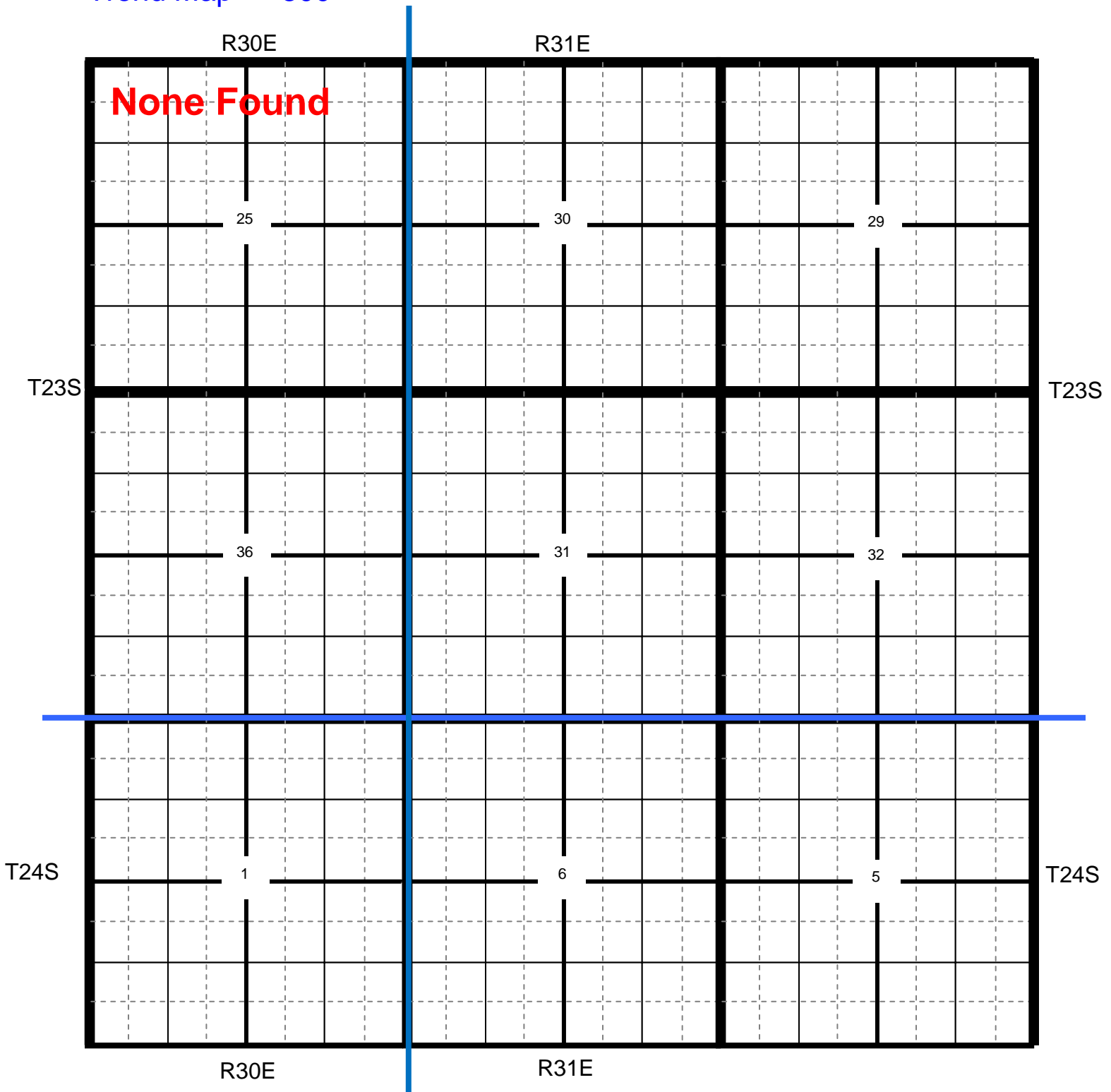

Location

OCD

USGS

SEO

All Databases

Oxy FNR 26 Federal #1 CTB

| | | | | |
|-----------------------|-------------------------|----------------------|------------------------|---------------------|
| County Eddy | Unit Letter D | Section 31 | Township 23S | Range 31E |
|-----------------------|-------------------------|----------------------|------------------------|---------------------|

Trend Map 300'

1

2

| | | | |
|----------------------------|---------------|---------------|---------------|
| NW/NW None Found | NE/NW | NW/NE | NE/NE |
| Unit Letter D | Unit Letter C | Unit Letter B | Unit Letter A |
| SW/NW | SE/NW | SW/NE | SE/NE |
| Unit Letter E | Unit Letter F | Unit Letter G | Unit Letter H |
| NW/SW | NE/SW | NW/SE | NE/SE |
| Unit Letter L | Unit Letter K | Unit Letter J | Unit Letter I |
| SW/SW | SE/SW | SW/SE | SE/SE |
| Unit Letter M | Unit Letter N | Unit Letter O | Unit Letter P |

3

4

Oxy

FNR 26 Federal #1 CTB

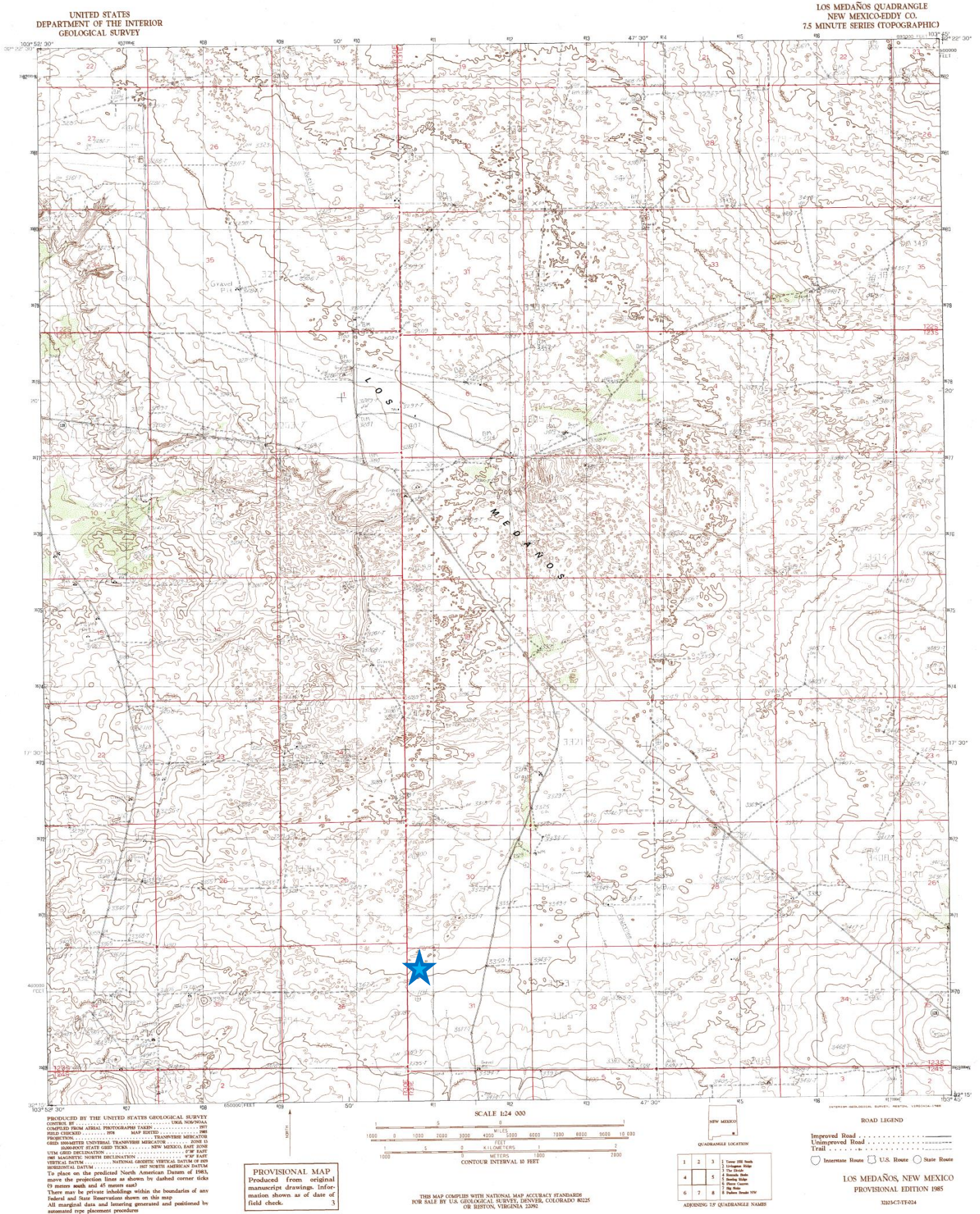

Oxy

FNR 26 Federal #1 CTB

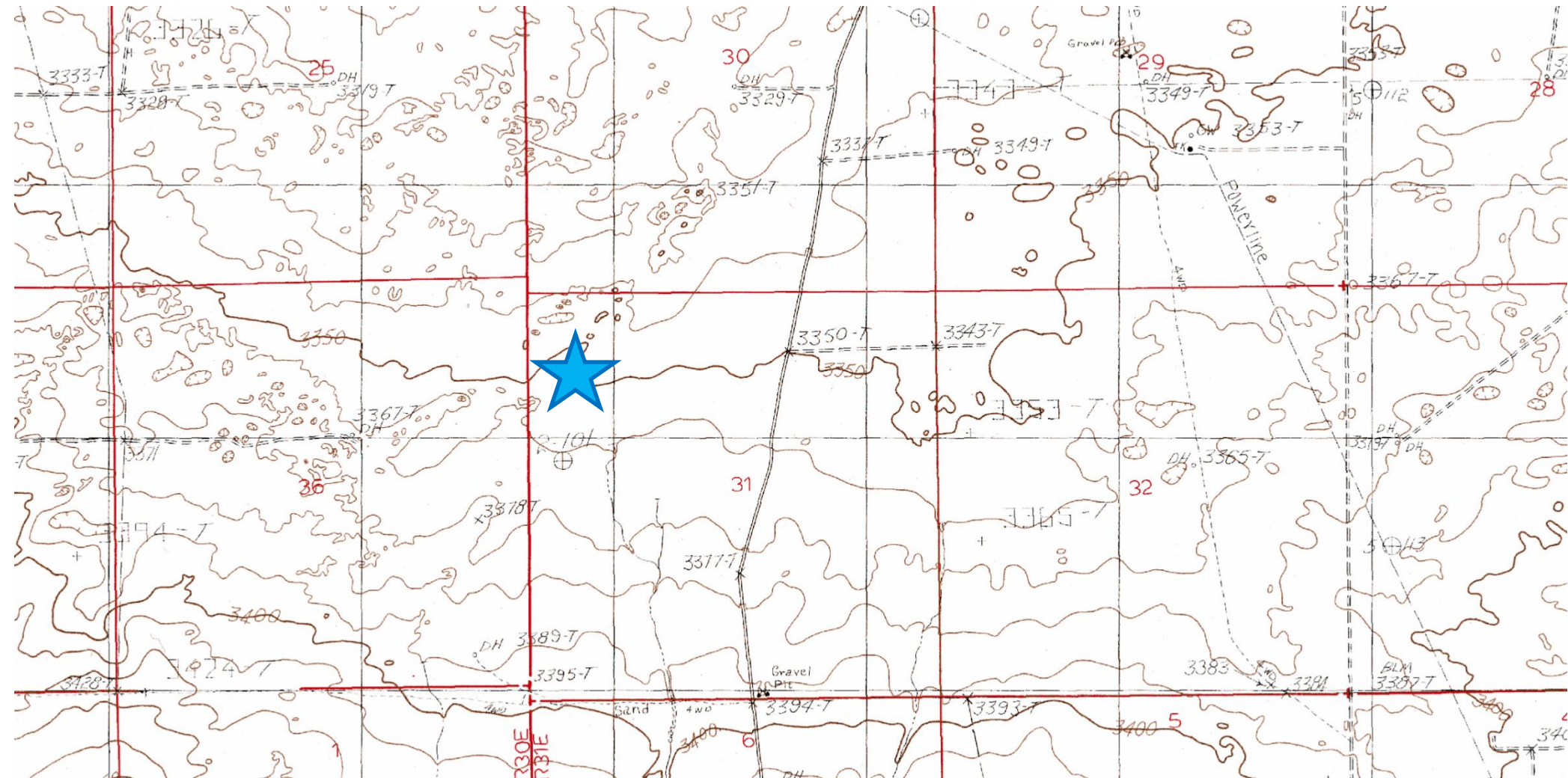

Laboratory Analytical Results Summary
FNR 26 Federal #1 CTB (5/20/15)

| | | Sample | SP1 @ SURFACE | SP1 @ 1' |
|----------------------|------------|--------|------------------|-----------|
| Analyte | Method | Date | 7/6/15 | 7/6/15 |
| | | | mg/Kg | mg/Kg |
| Benzene | BTEX 8021B | | <0.050 | <0.050 |
| Toluene | BTEX 8021B | | <0.050 | <0.050 |
| Ethylbenzene | BTEX 8021B | | <0.050 | <0.050 |
| Total Xylenes | BTEX 8021B | | <0.150 | <0.150 |
| Total BTEX | BTEX 8021B | | <0.300 | <0.300 |
| Chloride | SM4500Cl-B | | 80000 | 80 |
| GRO | TPH 8015M | | <10.0 | <10.0 |
| DRO | TPH 8015M | | 11.1 | <10.0 |

| | | Sample | SP2 @ SURFACE | SP2 @ 1' |
|----------------------|------------|--------|------------------|-------------|
| Analyte | Method | Date | 7/6/15 | 7/6/15 |
| | | | mg/Kg | mg/Kg |
| Benzene | BTEX 8021B | | <0.050 | <0.050 |
| Toluene | BTEX 8021B | | <0.050 | <0.050 |
| Ethylbenzene | BTEX 8021B | | <0.050 | <0.050 |
| Total Xylenes | BTEX 8021B | | <0.150 | <0.150 |
| Total BTEX | BTEX 8021B | | <0.300 | <0.300 |
| Chloride | SM4500Cl-B | | 5440 | 64 |
| GRO | TPH 8015M | | <100 | <10.0 |
| DRO | TPH 8015M | | 16200 | 11.9 |

| | | Sample | SP3 @ SURFACE | SP3 @ 1' |
|----------------------|------------|--------|------------------|-----------|
| Analyte | Method | Date | 7/6/15 | 7/6/15 |
| | | | mg/Kg | mg/Kg |
| Benzene | BTEX 8021B | | <0.050 | <0.050 |
| Toluene | BTEX 8021B | | <0.050 | <0.050 |
| Ethylbenzene | BTEX 8021B | | <0.050 | <0.050 |
| Total Xylenes | BTEX 8021B | | <0.150 | <0.150 |
| Total BTEX | BTEX 8021B | | <0.300 | <0.300 |
| Chloride | SM4500Cl-B | | 5040 | 80 |
| GRO | TPH 8015M | | <100 | <10.0 |
| DRO | TPH 8015M | | 17600 | <10.0 |

| | | Sample | SP4 @ SURFACE | SP4 @ 1' |
|----------------------|------------|--------|------------------|-------------|
| Analyte | Method | Date | 7/6/15 | 7/6/15 |
| | | | mg/Kg | mg/Kg |
| Benzene | BTEX 8021B | | <0.050 | <0.050 |
| Toluene | BTEX 8021B | | <0.050 | <0.050 |
| Ethylbenzene | BTEX 8021B | | <0.050 | <0.050 |
| Total Xylenes | BTEX 8021B | | <0.150 | <0.150 |
| Total BTEX | BTEX 8021B | | <0.300 | <0.300 |
| Chloride | SM4500Cl-B | | 7600 | 128 |
| GRO | TPH 8015M | | <100 | <10.0 |
| DRO | TPH 8015M | | 9960 | 23.3 |

| | | Sample | SP5 @ SURFACE | SP5 @ 1' | SP5 @ 3' | SP5 @ 5' | SP5 @ 7' | SP5 @ 9' | SP5 @ 10' |
|----------------------|------------|--------|------------------|--------------|-------------|-------------|--------------|-------------|-----------|
| Analyte | Method | Date | 7/6/15 | 7/6/15 | 7/7/15 | 7/7/15 | 7/7/15 | 7/7/15 | 7/7/15 |
| | | | mg/Kg | mg/Kg | mg/Kg | mg/Kg | mg/Kg | mg/Kg | mg/Kg |
| Benzene | BTEX 8021B | | <0.050 | <0.050 | <0.050 | <0.050 | n/a | n/a | n/a |
| Toluene | BTEX 8021B | | <0.050 | <0.050 | <0.050 | <0.050 | n/a | n/a | n/a |
| Ethylbenzene | BTEX 8021B | | <0.050 | <0.050 | <0.050 | <0.050 | n/a | n/a | n/a |
| Total Xylenes | BTEX 8021B | | <0.150 | <0.150 | <0.150 | <0.150 | n/a | n/a | n/a |
| Total BTEX | BTEX 8021B | | <0.300 | <0.300 | <0.300 | <0.300 | n/a | n/a | n/a |
| Chloride | SM4500Cl-B | | 5360 | 11100 | 7330 | 5440 | 20800 | 4800 | <16.0 |
| GRO | TPH 8015M | | <100 | <10.0 | <10.0 | <10.0 | n/a | n/a | n/a |
| DRO | TPH 8015M | | 48700 | 1490 | <10.0 | <10.0 | n/a | n/a | n/a |

| | | Sample | SP6 @ SURFACE | SP6 @ 1' |
|----------------------|------------|--------|------------------|-------------|
| Analyte | Method | Date | 7/7/15 | 7/7/15 |
| | | | mg/Kg | mg/Kg |
| Benzene | BTEX 8021B | | <0.050 | <0.050 |
| Toluene | BTEX 8021B | | <0.050 | <0.050 |
| Ethylbenzene | BTEX 8021B | | <0.050 | <0.050 |
| Total Xylenes | BTEX 8021B | | <0.150 | <0.150 |
| Total BTEX | BTEX 8021B | | <0.300 | <0.300 |
| Chloride | SM4500Cl-B | | 40800 | 96 |
| GRO | TPH 8015M | | <100 | <10.0 |
| DRO | TPH 8015M | | 5930 | 33.4 |

| | | Sample | SP7 @ SURFACE | SP7 @ 1' |
|----------------------|------------|--------|------------------|-------------|
| Analyte | Method | Date | 7/7/15 | 7/7/15 |
| | | | mg/Kg | mg/Kg |
| Benzene | BTEX 8021B | | <0.050 | <0.050 |
| Toluene | BTEX 8021B | | <0.050 | <0.050 |
| Ethylbenzene | BTEX 8021B | | <0.050 | <0.050 |
| Total Xylenes | BTEX 8021B | | <0.150 | <0.150 |
| Total BTEX | BTEX 8021B | | <0.300 | <0.300 |
| Chloride | SM4500Cl-B | | 5760 | 96 |
| GRO | TPH 8015M | | <100 | <10.0 |
| DRO | TPH 8015M | | 19800 | 31.5 |



PHONE (575) 393-2326 ° 101 E. MARLAND ° HOBBS, NM 88240

July 16, 2015

Cliff Brunson

BBC International, Inc.

P.O. Box 805

Hobbs, NM 88241

RE: FNR 26 FED #1 CTB

Enclosed are the results of analyses for samples received by the laboratory on 07/09/15 15:10.

Cardinal Laboratories is accredited through Texas NELAP under certificate number T104704398-13-5. Accreditation applies to drinking water, non-potable water and solid and chemical materials. All accredited analytes are denoted by an asterisk (*). For a complete list of accredited analytes and matrices visit the TCEQ website at www.tceq.texas.gov/field/qa/lab_accred_certif.html.

Cardinal Laboratories is accredited through the State of Colorado Department of Public Health and Environment for:

| | |
|------------------|------------------------------|
| Method EPA 552.2 | Haloacetic Acids (HAA-5) |
| Method EPA 524.2 | Total Trihalomethanes (TTHM) |
| Method EPA 524.4 | Regulated VOCs (V1, V2, V3) |

Accreditation applies to public drinking water matrices.

This report meets NELAP requirements and is made up of a cover page, analytical results, and a copy of the original chain-of-custody. If you have any questions concerning this report, please feel free to contact me.

Sincerely,

A handwritten signature in black ink that reads "Celey D. Keene". The signature is written in a cursive, flowing style.

Celey D. Keene

Lab Director/Quality Manager

Analytical Results For:

BBC International, Inc.
Cliff Brunson
P.O. Box 805
Hobbs NM, 88241
Fax To: (575) 397-0397

Received: 07/09/2015
Reported: 07/16/2015
Project Name: FNR 26 FED #1 CTB
Project Number: NONE GIVEN
Project Location: TWIN WELLS ROAD

Sampling Date: 07/06/2015
Sampling Type: Soil
Sampling Condition: Cool & Intact
Sample Received By: Jodi Henson

Sample ID: SP 1 @ SURFACE (H501764-01)

| BTX 8021B | | mg/kg | | Analyzed By: MS | | | | | |
|----------------|--------|-----------------|------------|-----------------|------|------------|---------------|------|-----------|
| Analyte | Result | Reporting Limit | Analyzed | Method Blank | BS | % Recovery | True Value QC | RPD | Qualifier |
| Benzene* | <0.050 | 0.050 | 07/15/2015 | ND | 2.22 | 111 | 2.00 | 2.79 | |
| Toluene* | <0.050 | 0.050 | 07/15/2015 | ND | 1.97 | 98.6 | 2.00 | 3.30 | |
| Ethylbenzene* | <0.050 | 0.050 | 07/15/2015 | ND | 1.94 | 96.8 | 2.00 | 3.71 | |
| Total Xylenes* | <0.150 | 0.150 | 07/15/2015 | ND | 5.74 | 95.7 | 6.00 | 4.63 | |
| Total BTX | <0.300 | 0.300 | 07/15/2015 | ND | | | | | |

Surrogate: 4-Bromofluorobenzene (PID) 110 % 85.6-137

| Chloride, SM4500Cl-B | | mg/kg | | Analyzed By: AP | | | | | | |
|----------------------|--------|-----------------|------------|-----------------|-----|------------|---------------|------|-----------|--|
| Analyte | Result | Reporting Limit | Analyzed | Method Blank | BS | % Recovery | True Value QC | RPD | Qualifier | |
| Chloride | 80000 | 16.0 | 07/14/2015 | ND | 400 | 100 | 400 | 3.92 | | |

| TPH 8015M | | mg/kg | | Analyzed By: MS | | | | | |
|--------------|--------|-----------------|------------|-----------------|-----|------------|---------------|------|-----------|
| Analyte | Result | Reporting Limit | Analyzed | Method Blank | BS | % Recovery | True Value QC | RPD | Qualifier |
| GRO C6-C10 | <10.0 | 10.0 | 07/11/2015 | ND | 192 | 95.9 | 200 | 3.47 | |
| DRO >C10-C28 | 11.1 | 10.0 | 07/11/2015 | ND | 187 | 93.7 | 200 | 6.72 | |

Surrogate: 1-Chlorooctane 81.7 % 47.2-157

Surrogate: 1-Chlorooctadecane 91.1 % 52.1-176

Cardinal Laboratories

*=Accredited Analyte

PLEASE NOTE: Liability and Damages. Cardinal's liability and client's exclusive remedy for any claim arising, whether based in contract or tort, shall be limited to the amount paid by client for analyses. All claims, including those for negligence and any other cause whatsoever shall be deemed waived unless made in writing and received by Cardinal within thirty (30) days after completion of the applicable service. In no event shall Cardinal be liable for incidental or consequential damages, including, without limitation, business interruptions, loss of use, or loss of profits incurred by client, its subsidiaries, affiliates or successors arising out of or related to the performance of the services hereunder by Cardinal, regardless of whether such claim is based upon any of the above stated reasons or otherwise. Results relate only to the samples identified above. This report shall not be reproduced except in full with written approval of Cardinal Laboratories.



Celey D. Keene, Lab Director/Quality Manager

Analytical Results For:

BBC International, Inc.
Cliff Brunson
P.O. Box 805
Hobbs NM, 88241
Fax To: (575) 397-0397

Received: 07/09/2015
Reported: 07/16/2015
Project Name: FNR 26 FED #1 CTB
Project Number: NONE GIVEN
Project Location: TWIN WELLS ROAD

Sampling Date: 07/06/2015
Sampling Type: Soil
Sampling Condition: Cool & Intact
Sample Received By: Jodi Henson

Sample ID: SP 1 @ 1' (H501764-02)

| BTX 8021B | | mg/kg | | Analyzed By: MS | | | | | | |
|----------------|--------|-----------------|------------|-----------------|------|------------|---------------|------|-----------|--|
| Analyte | Result | Reporting Limit | Analyzed | Method Blank | BS | % Recovery | True Value QC | RPD | Qualifier | |
| Benzene* | <0.050 | 0.050 | 07/15/2015 | ND | 2.22 | 111 | 2.00 | 2.79 | | |
| Toluene* | <0.050 | 0.050 | 07/15/2015 | ND | 1.97 | 98.6 | 2.00 | 3.30 | | |
| Ethylbenzene* | <0.050 | 0.050 | 07/15/2015 | ND | 1.94 | 96.8 | 2.00 | 3.71 | | |
| Total Xylenes* | <0.150 | 0.150 | 07/15/2015 | ND | 5.74 | 95.7 | 6.00 | 4.63 | | |
| Total BTX | <0.300 | 0.300 | 07/15/2015 | ND | | | | | | |

Surrogate: 4-Bromofluorobenzene (PID) 111 % 85.6-137

| Chloride, SM4500Cl-B | | mg/kg | | Analyzed By: AP | | | | | |
|----------------------|--------|-----------------|------------|-----------------|-----|------------|---------------|------|-----------|
| Analyte | Result | Reporting Limit | Analyzed | Method Blank | BS | % Recovery | True Value QC | RPD | Qualifier |
| Chloride | 80.0 | 16.0 | 07/14/2015 | ND | 400 | 100 | 400 | 3.92 | |

| TPH 8015M | | mg/kg | | Analyzed By: MS | | | | | |
|--------------|--------|-----------------|------------|-----------------|-----|------------|---------------|------|-----------|
| Analyte | Result | Reporting Limit | Analyzed | Method Blank | BS | % Recovery | True Value QC | RPD | Qualifier |
| GRO C6-C10 | <10.0 | 10.0 | 07/11/2015 | ND | 192 | 95.9 | 200 | 3.47 | |
| DRO >C10-C28 | <10.0 | 10.0 | 07/11/2015 | ND | 187 | 93.7 | 200 | 6.72 | |

Surrogate: 1-Chlorooctane 96.2 % 47.2-157

Surrogate: 1-Chlorooctadecane 104 % 52.1-176

Cardinal Laboratories

*=Accredited Analyte

PLEASE NOTE: Liability and Damages. Cardinal's liability and client's exclusive remedy for any claim arising, whether based in contract or tort, shall be limited to the amount paid by client for analyses. All claims, including those for negligence and any other cause whatsoever shall be deemed waived unless made in writing and received by Cardinal within thirty (30) days after completion of the applicable service. In no event shall Cardinal be liable for incidental or consequential damages, including, without limitation, business interruptions, loss of use, or loss of profits incurred by client, its subsidiaries, affiliates or successors arising out of or related to the performance of the services hereunder by Cardinal, regardless of whether such claim is based upon any of the above stated reasons or otherwise. Results relate only to the samples identified above. This report shall not be reproduced except in full with written approval of Cardinal Laboratories.



Celey D. Keene, Lab Director/Quality Manager

Analytical Results For:

BBC International, Inc.
Cliff Brunson
P.O. Box 805
Hobbs NM, 88241
Fax To: (575) 397-0397

Received: 07/09/2015
Reported: 07/16/2015
Project Name: FNR 26 FED #1 CTB
Project Number: NONE GIVEN
Project Location: TWIN WELLS ROAD

Sampling Date: 07/06/2015
Sampling Type: Soil
Sampling Condition: Cool & Intact
Sample Received By: Jodi Henson

Sample ID: SP 2 @ SURFACE (H501764-03)

| BTX 8021B | | mg/kg | | Analyzed By: MS | | | | | |
|----------------|--------|-----------------|------------|-----------------|------|------------|---------------|------|-----------|
| Analyte | Result | Reporting Limit | Analyzed | Method Blank | BS | % Recovery | True Value QC | RPD | Qualifier |
| Benzene* | <0.050 | 0.050 | 07/15/2015 | ND | 2.22 | 111 | 2.00 | 2.79 | |
| Toluene* | <0.050 | 0.050 | 07/15/2015 | ND | 1.97 | 98.6 | 2.00 | 3.30 | |
| Ethylbenzene* | <0.050 | 0.050 | 07/15/2015 | ND | 1.94 | 96.8 | 2.00 | 3.71 | |
| Total Xylenes* | <0.150 | 0.150 | 07/15/2015 | ND | 5.74 | 95.7 | 6.00 | 4.63 | |
| Total BTX | <0.300 | 0.300 | 07/15/2015 | ND | | | | | |

Surrogate: 4-Bromofluorobenzene (PID) 111 % 85.6-137

| Chloride, SM4500CI-B | | mg/kg | | Analyzed By: AP | | | | | |
|----------------------|--------|-----------------|------------|-----------------|-----|------------|---------------|------|-----------|
| Analyte | Result | Reporting Limit | Analyzed | Method Blank | BS | % Recovery | True Value QC | RPD | Qualifier |
| Chloride | 5440 | 16.0 | 07/14/2015 | ND | 400 | 100 | 400 | 3.92 | |

| TPH 8015M | | mg/kg | | Analyzed By: MS | | | | S-06 | |
|--------------|--------|-----------------|------------|-----------------|-----|------------|---------------|------|-----------|
| Analyte | Result | Reporting Limit | Analyzed | Method Blank | BS | % Recovery | True Value QC | RPD | Qualifier |
| GRO C6-C10 | <100 | 100 | 07/13/2015 | ND | 192 | 95.9 | 200 | 3.47 | |
| DRO >C10-C28 | 16200 | 100 | 07/13/2015 | ND | 187 | 93.7 | 200 | 6.72 | |

Surrogate: 1-Chlorooctane 99.4 % 47.2-157

Surrogate: 1-Chlorooctadecane 263 % 52.1-176

Cardinal Laboratories

*=Accredited Analyte

PLEASE NOTE: Liability and Damages. Cardinal's liability and client's exclusive remedy for any claim arising, whether based in contract or tort, shall be limited to the amount paid by client for analyses. All claims, including those for negligence and any other cause whatsoever shall be deemed waived unless made in writing and received by Cardinal within thirty (30) days after completion of the applicable service. In no event shall Cardinal be liable for incidental or consequential damages, including, without limitation, business interruptions, loss of use, or loss of profits incurred by client, its subsidiaries, affiliates or successors arising out of or related to the performance of the services hereunder by Cardinal, regardless of whether such claim is based upon any of the above stated reasons or otherwise. Results relate only to the samples identified above. This report shall not be reproduced except in full with written approval of Cardinal Laboratories.



Celey D. Keene, Lab Director/Quality Manager

Analytical Results For:

BBC International, Inc.
Cliff Brunson
P.O. Box 805
Hobbs NM, 88241
Fax To: (575) 397-0397

Received: 07/09/2015
Reported: 07/16/2015
Project Name: FNR 26 FED #1 CTB
Project Number: NONE GIVEN
Project Location: TWIN WELLS ROAD

Sampling Date: 07/06/2015
Sampling Type: Soil
Sampling Condition: Cool & Intact
Sample Received By: Jodi Henson

Sample ID: SP 2 @ 1' (H501764-04)

| BTEx 8021B | | mg/kg | | Analyzed By: MS | | | | | | |
|----------------|--------|-----------------|------------|-----------------|------|------------|---------------|------|-----------|--|
| Analyte | Result | Reporting Limit | Analyzed | Method Blank | BS | % Recovery | True Value QC | RPD | Qualifier | |
| Benzene* | <0.050 | 0.050 | 07/15/2015 | ND | 1.94 | 97.2 | 2.00 | 2.59 | | |
| Toluene* | <0.050 | 0.050 | 07/15/2015 | ND | 2.10 | 105 | 2.00 | 2.17 | | |
| Ethylbenzene* | <0.050 | 0.050 | 07/15/2015 | ND | 1.97 | 98.6 | 2.00 | 3.58 | | |
| Total Xylenes* | <0.150 | 0.150 | 07/15/2015 | ND | 6.07 | 101 | 6.00 | 4.27 | | |
| Total BTEx | <0.300 | 0.300 | 07/15/2015 | ND | | | | | | |

Surrogate: 4-Bromofluorobenzene (PID) 86.7 % 85.6-137

| Chloride, SM4500CI-B | | mg/kg | | Analyzed By: AP | | | | | |
|----------------------|--------|-----------------|------------|-----------------|-----|------------|---------------|------|-----------|
| Analyte | Result | Reporting Limit | Analyzed | Method Blank | BS | % Recovery | True Value QC | RPD | Qualifier |
| Chloride | 64.0 | 16.0 | 07/14/2015 | ND | 400 | 100 | 400 | 3.92 | |

| TPH 8015M | | mg/kg | | Analyzed By: MS | | | | | |
|--------------|--------|-----------------|------------|-----------------|-----|------------|---------------|------|-----------|
| Analyte | Result | Reporting Limit | Analyzed | Method Blank | BS | % Recovery | True Value QC | RPD | Qualifier |
| GRO C6-C10 | <10.0 | 10.0 | 07/13/2015 | ND | 203 | 101 | 200 | 1.36 | |
| DRO >C10-C28 | 11.9 | 10.0 | 07/13/2015 | ND | 215 | 108 | 200 | 1.96 | |

Surrogate: 1-Chlorooctane 86.1 % 47.2-157

Surrogate: 1-Chlorooctadecane 67.6 % 52.1-176

Cardinal Laboratories

*=Accredited Analyte

PLEASE NOTE: Liability and Damages. Cardinal's liability and client's exclusive remedy for any claim arising, whether based in contract or tort, shall be limited to the amount paid by client for analyses. All claims, including those for negligence and any other cause whatsoever shall be deemed waived unless made in writing and received by Cardinal within thirty (30) days after completion of the applicable service. In no event shall Cardinal be liable for incidental or consequential damages, including, without limitation, business interruptions, loss of use, or loss of profits incurred by client, its subsidiaries, affiliates or successors arising out of or related to the performance of the services hereunder by Cardinal, regardless of whether such claim is based upon any of the above stated reasons or otherwise. Results relate only to the samples identified above. This report shall not be reproduced except in full with written approval of Cardinal Laboratories.



Celey D. Keene, Lab Director/Quality Manager

Analytical Results For:

BBC International, Inc.
Cliff Brunson
P.O. Box 805
Hobbs NM, 88241
Fax To: (575) 397-0397

Received: 07/09/2015
Reported: 07/16/2015
Project Name: FNR 26 FED #1 CTB
Project Number: NONE GIVEN
Project Location: TWIN WELLS ROAD

Sampling Date: 07/06/2015
Sampling Type: Soil
Sampling Condition: Cool & Intact
Sample Received By: Jodi Henson

Sample ID: SP 3 @ SURFACE (H501764-05)

| BTEx 8021B | | mg/kg | | Analyzed By: MS | | | | | |
|----------------|--------|-----------------|------------|-----------------|------|------------|---------------|------|-----------|
| Analyte | Result | Reporting Limit | Analyzed | Method Blank | BS | % Recovery | True Value QC | RPD | Qualifier |
| Benzene* | <0.050 | 0.050 | 07/15/2015 | ND | 1.94 | 97.2 | 2.00 | 2.59 | |
| Toluene* | <0.050 | 0.050 | 07/15/2015 | ND | 2.10 | 105 | 2.00 | 2.17 | |
| Ethylbenzene* | <0.050 | 0.050 | 07/15/2015 | ND | 1.97 | 98.6 | 2.00 | 3.58 | |
| Total Xylenes* | <0.150 | 0.150 | 07/15/2015 | ND | 6.07 | 101 | 6.00 | 4.27 | |
| Total BTEx | <0.300 | 0.300 | 07/15/2015 | ND | | | | | |

Surrogate: 4-Bromofluorobenzene (PID) 85.7 % 85.6-137

| Chloride, SM4500CI-B | | mg/kg | | Analyzed By: AP | | | | | |
|----------------------|--------|-----------------|------------|-----------------|-----|------------|---------------|------|-----------|
| Analyte | Result | Reporting Limit | Analyzed | Method Blank | BS | % Recovery | True Value QC | RPD | Qualifier |
| Chloride | 5040 | 16.0 | 07/14/2015 | ND | 400 | 100 | 400 | 3.92 | |

| TPH 8015M | | mg/kg | | Analyzed By: MS | | | | S-06 | |
|--------------|--------|-----------------|------------|-----------------|-----|------------|---------------|------|-----------|
| Analyte | Result | Reporting Limit | Analyzed | Method Blank | BS | % Recovery | True Value QC | RPD | Qualifier |
| GRO C6-C10 | <100 | 100 | 07/13/2015 | ND | 203 | 101 | 200 | 1.36 | |
| DRO >C10-C28 | 17600 | 100 | 07/13/2015 | ND | 215 | 108 | 200 | 1.96 | |

Surrogate: 1-Chlorooctane 167 % 47.2-157

Surrogate: 1-Chlorooctadecane 482 % 52.1-176

Cardinal Laboratories

*=Accredited Analyte

PLEASE NOTE: Liability and Damages. Cardinal's liability and client's exclusive remedy for any claim arising, whether based in contract or tort, shall be limited to the amount paid by client for analyses. All claims, including those for negligence and any other cause whatsoever shall be deemed waived unless made in writing and received by Cardinal within thirty (30) days after completion of the applicable service. In no event shall Cardinal be liable for incidental or consequential damages, including, without limitation, business interruptions, loss of use, or loss of profits incurred by client, its subsidiaries, affiliates or successors arising out of or related to the performance of the services hereunder by Cardinal, regardless of whether such claim is based upon any of the above stated reasons or otherwise. Results relate only to the samples identified above. This report shall not be reproduced except in full with written approval of Cardinal Laboratories.



Celey D. Keene, Lab Director/Quality Manager

Analytical Results For:

BBC International, Inc.
Cliff Brunson
P.O. Box 805
Hobbs NM, 88241
Fax To: (575) 397-0397

Received: 07/09/2015
Reported: 07/16/2015
Project Name: FNR 26 FED #1 CTB
Project Number: NONE GIVEN
Project Location: TWIN WELLS ROAD

Sampling Date: 07/06/2015
Sampling Type: Soil
Sampling Condition: Cool & Intact
Sample Received By: Jodi Henson

Sample ID: SP 3 @ 1' (H501764-06)

| BTEx 8021B | | mg/kg | | Analyzed By: MS | | | | | |
|----------------|--------|-----------------|------------|-----------------|------|------------|---------------|------|-----------|
| Analyte | Result | Reporting Limit | Analyzed | Method Blank | BS | % Recovery | True Value QC | RPD | Qualifier |
| Benzene* | <0.050 | 0.050 | 07/15/2015 | ND | 1.94 | 97.2 | 2.00 | 2.59 | |
| Toluene* | <0.050 | 0.050 | 07/15/2015 | ND | 2.10 | 105 | 2.00 | 2.17 | |
| Ethylbenzene* | <0.050 | 0.050 | 07/15/2015 | ND | 1.97 | 98.6 | 2.00 | 3.58 | |
| Total Xylenes* | <0.150 | 0.150 | 07/15/2015 | ND | 6.07 | 101 | 6.00 | 4.27 | |
| Total BTEx | <0.300 | 0.300 | 07/15/2015 | ND | | | | | |

Surrogate: 4-Bromofluorobenzene (PID) 102 % 85.6-137

| Chloride, SM4500Cl-B | | mg/kg | | Analyzed By: AP | | | | | |
|----------------------|--------|-----------------|------------|-----------------|-----|------------|---------------|------|-----------|
| Analyte | Result | Reporting Limit | Analyzed | Method Blank | BS | % Recovery | True Value QC | RPD | Qualifier |
| Chloride | 80.0 | 16.0 | 07/14/2015 | ND | 400 | 100 | 400 | 3.92 | |

| TPH 8015M | | mg/kg | | Analyzed By: MS | | | | | |
|--------------|--------|-----------------|------------|-----------------|-----|------------|---------------|------|-----------|
| Analyte | Result | Reporting Limit | Analyzed | Method Blank | BS | % Recovery | True Value QC | RPD | Qualifier |
| GRO C6-C10 | <10.0 | 10.0 | 07/13/2015 | ND | 203 | 101 | 200 | 1.36 | |
| DRO >C10-C28 | <10.0 | 10.0 | 07/13/2015 | ND | 215 | 108 | 200 | 1.96 | |

Surrogate: 1-Chlorooctane 97.7 % 47.2-157

Surrogate: 1-Chlorooctadecane 90.5 % 52.1-176

Cardinal Laboratories

*=Accredited Analyte

PLEASE NOTE: Liability and Damages. Cardinal's liability and client's exclusive remedy for any claim arising, whether based in contract or tort, shall be limited to the amount paid by client for analyses. All claims, including those for negligence and any other cause whatsoever shall be deemed waived unless made in writing and received by Cardinal within thirty (30) days after completion of the applicable service. In no event shall Cardinal be liable for incidental or consequential damages, including, without limitation, business interruptions, loss of use, or loss of profits incurred by client, its subsidiaries, affiliates or successors arising out of or related to the performance of the services hereunder by Cardinal, regardless of whether such claim is based upon any of the above stated reasons or otherwise. Results relate only to the samples identified above. This report shall not be reproduced except in full with written approval of Cardinal Laboratories.



Celey D. Keene, Lab Director/Quality Manager

Analytical Results For:

BBC International, Inc.
Cliff Brunson
P.O. Box 805
Hobbs NM, 88241
Fax To: (575) 397-0397

Received: 07/09/2015
Reported: 07/16/2015
Project Name: FNR 26 FED #1 CTB
Project Number: NONE GIVEN
Project Location: TWIN WELLS ROAD

Sampling Date: 07/06/2015
Sampling Type: Soil
Sampling Condition: Cool & Intact
Sample Received By: Jodi Henson

Sample ID: SP 4 @ SURFACE (H501764-07)

| BTEx 8021B | | mg/kg | | Analyzed By: MS | | | | | | |
|----------------|--------|-----------------|------------|-----------------|------|------------|---------------|------|-----------|--|
| Analyte | Result | Reporting Limit | Analyzed | Method Blank | BS | % Recovery | True Value QC | RPD | Qualifier | |
| Benzene* | <0.050 | 0.050 | 07/15/2015 | ND | 1.94 | 97.2 | 2.00 | 2.59 | | |
| Toluene* | <0.050 | 0.050 | 07/15/2015 | ND | 2.10 | 105 | 2.00 | 2.17 | | |
| Ethylbenzene* | <0.050 | 0.050 | 07/15/2015 | ND | 1.97 | 98.6 | 2.00 | 3.58 | | |
| Total Xylenes* | <0.150 | 0.150 | 07/15/2015 | ND | 6.07 | 101 | 6.00 | 4.27 | | |
| Total BTEx | <0.300 | 0.300 | 07/15/2015 | ND | | | | | | |

Surrogate: 4-Bromofluorobenzene (PID) 89.7 % 85.6-137

| Chloride, SM4500CI-B | | mg/kg | | Analyzed By: AP | | | | | |
|----------------------|--------|-----------------|------------|-----------------|-----|------------|---------------|------|-----------|
| Analyte | Result | Reporting Limit | Analyzed | Method Blank | BS | % Recovery | True Value QC | RPD | Qualifier |
| Chloride | 7600 | 16.0 | 07/15/2015 | ND | 432 | 108 | 400 | 0.00 | |

| TPH 8015M | | mg/kg | | Analyzed By: MS | | | | S-06 | |
|--------------|--------|-----------------|------------|-----------------|-----|------------|---------------|------|-----------|
| Analyte | Result | Reporting Limit | Analyzed | Method Blank | BS | % Recovery | True Value QC | RPD | Qualifier |
| GRO C6-C10 | <100 | 100 | 07/13/2015 | ND | 203 | 101 | 200 | 1.36 | |
| DRO >C10-C28 | 9960 | 100 | 07/13/2015 | ND | 215 | 108 | 200 | 1.96 | |

Surrogate: 1-Chlorooctane 84.4 % 47.2-157

Surrogate: 1-Chlorooctadecane 317 % 52.1-176

Cardinal Laboratories

*=Accredited Analyte

PLEASE NOTE: Liability and Damages. Cardinal's liability and client's exclusive remedy for any claim arising, whether based in contract or tort, shall be limited to the amount paid by client for analyses. All claims, including those for negligence and any other cause whatsoever shall be deemed waived unless made in writing and received by Cardinal within thirty (30) days after completion of the applicable service. In no event shall Cardinal be liable for incidental or consequential damages, including, without limitation, business interruptions, loss of use, or loss of profits incurred by client, its subsidiaries, affiliates or successors arising out of or related to the performance of the services hereunder by Cardinal, regardless of whether such claim is based upon any of the above stated reasons or otherwise. Results relate only to the samples identified above. This report shall not be reproduced except in full with written approval of Cardinal Laboratories.



Celey D. Keene, Lab Director/Quality Manager

Analytical Results For:

 BBC International, Inc.
 Cliff Brunson
 P.O. Box 805
 Hobbs NM, 88241
 Fax To: (575) 397-0397

 Received: 07/09/2015
 Reported: 07/16/2015
 Project Name: FNR 26 FED #1 CTB
 Project Number: NONE GIVEN
 Project Location: TWIN WELLS ROAD

 Sampling Date: 07/06/2015
 Sampling Type: Soil
 Sampling Condition: Cool & Intact
 Sample Received By: Jodi Henson

Sample ID: SP 4 @ 1' (H501764-08)

| BTEx 8021B | | mg/kg | | Analyzed By: MS | | | | | |
|----------------|--------|-----------------|------------|-----------------|------|------------|---------------|------|-----------|
| Analyte | Result | Reporting Limit | Analyzed | Method Blank | BS | % Recovery | True Value QC | RPD | Qualifier |
| Benzene* | <0.050 | 0.050 | 07/15/2015 | ND | 1.94 | 97.2 | 2.00 | 2.59 | |
| Toluene* | <0.050 | 0.050 | 07/15/2015 | ND | 2.10 | 105 | 2.00 | 2.17 | |
| Ethylbenzene* | <0.050 | 0.050 | 07/15/2015 | ND | 1.97 | 98.6 | 2.00 | 3.58 | |
| Total Xylenes* | <0.150 | 0.150 | 07/15/2015 | ND | 6.07 | 101 | 6.00 | 4.27 | |
| Total BTEx | <0.300 | 0.300 | 07/15/2015 | ND | | | | | |

Surrogate: 4-Bromofluorobenzene (PID) 89.5 % 85.6-137

| Chloride, SM4500CI-B | | mg/kg | | Analyzed By: AP | | | | | |
|----------------------|--------|-----------------|------------|-----------------|-----|------------|---------------|------|-----------|
| Analyte | Result | Reporting Limit | Analyzed | Method Blank | BS | % Recovery | True Value QC | RPD | Qualifier |
| Chloride | 128 | 16.0 | 07/15/2015 | ND | 432 | 108 | 400 | 0.00 | |

| TPH 8015M | | mg/kg | | Analyzed By: MS | | | | | |
|--------------|--------|-----------------|------------|-----------------|-----|------------|---------------|------|-----------|
| Analyte | Result | Reporting Limit | Analyzed | Method Blank | BS | % Recovery | True Value QC | RPD | Qualifier |
| GRO C6-C10 | <10.0 | 10.0 | 07/13/2015 | ND | 203 | 101 | 200 | 1.36 | |
| DRO >C10-C28 | 23.3 | 10.0 | 07/13/2015 | ND | 215 | 108 | 200 | 1.96 | |

Surrogate: 1-Chlorooctane 98.8 % 47.2-157

Surrogate: 1-Chlorooctadecane 103 % 52.1-176

Cardinal Laboratories

*=Accredited Analyte

PLEASE NOTE: Liability and Damages. Cardinal's liability and client's exclusive remedy for any claim arising, whether based in contract or tort, shall be limited to the amount paid by client for analyses. All claims, including those for negligence and any other cause whatsoever shall be deemed waived unless made in writing and received by Cardinal within thirty (30) days after completion of the applicable service. In no event shall Cardinal be liable for incidental or consequential damages, including, without limitation, business interruptions, loss of use, or loss of profits incurred by client, its subsidiaries, affiliates or successors arising out of or related to the performance of the services hereunder by Cardinal, regardless of whether such claim is based upon any of the above stated reasons or otherwise. Results relate only to the samples identified above. This report shall not be reproduced except in full with written approval of Cardinal Laboratories.



Celey D. Keene, Lab Director/Quality Manager

Analytical Results For:

BBC International, Inc.
Cliff Brunson
P.O. Box 805
Hobbs NM, 88241
Fax To: (575) 397-0397

Received: 07/09/2015
Reported: 07/16/2015
Project Name: FNR 26 FED #1 CTB
Project Number: NONE GIVEN
Project Location: TWIN WELLS ROAD

Sampling Date: 07/06/2015
Sampling Type: Soil
Sampling Condition: Cool & Intact
Sample Received By: Jodi Henson

Sample ID: SP 5 @ SURFACE (H501764-09)

| BTEx 8021B | | mg/kg | | Analyzed By: MS | | | | | | |
|----------------|--------|-----------------|------------|-----------------|------|------------|---------------|------|-----------|--|
| Analyte | Result | Reporting Limit | Analyzed | Method Blank | BS | % Recovery | True Value QC | RPD | Qualifier | |
| Benzene* | <0.050 | 0.050 | 07/15/2015 | ND | 1.94 | 97.2 | 2.00 | 2.59 | | |
| Toluene* | <0.050 | 0.050 | 07/15/2015 | ND | 2.10 | 105 | 2.00 | 2.17 | | |
| Ethylbenzene* | <0.050 | 0.050 | 07/15/2015 | ND | 1.97 | 98.6 | 2.00 | 3.58 | | |
| Total Xylenes* | <0.150 | 0.150 | 07/15/2015 | ND | 6.07 | 101 | 6.00 | 4.27 | | |
| Total BTEx | <0.300 | 0.300 | 07/15/2015 | ND | | | | | | |

Surrogate: 4-Bromofluorobenzene (PID) 88.5 % 85.6-137

| Chloride, SM4500CI-B | | mg/kg | | Analyzed By: AP | | | | | |
|----------------------|--------|-----------------|------------|-----------------|-----|------------|---------------|------|-----------|
| Analyte | Result | Reporting Limit | Analyzed | Method Blank | BS | % Recovery | True Value QC | RPD | Qualifier |
| Chloride | 5360 | 16.0 | 07/15/2015 | ND | 432 | 108 | 400 | 0.00 | |

| TPH 8015M | | mg/kg | | Analyzed By: MS | | | | S-06 | |
|--------------|--------|-----------------|------------|-----------------|-----|------------|---------------|------|-----------|
| Analyte | Result | Reporting Limit | Analyzed | Method Blank | BS | % Recovery | True Value QC | RPD | Qualifier |
| GRO C6-C10 | <100 | 100 | 07/13/2015 | ND | 203 | 101 | 200 | 1.36 | |
| DRO >C10-C28 | 48700 | 100 | 07/13/2015 | ND | 215 | 108 | 200 | 1.96 | |

Surrogate: 1-Chlorooctane 74.1 % 47.2-157

Surrogate: 1-Chlorooctadecane 1630 % 52.1-176

Cardinal Laboratories

*=Accredited Analyte

PLEASE NOTE: Liability and Damages. Cardinal's liability and client's exclusive remedy for any claim arising, whether based in contract or tort, shall be limited to the amount paid by client for analyses. All claims, including those for negligence and any other cause whatsoever shall be deemed waived unless made in writing and received by Cardinal within thirty (30) days after completion of the applicable service. In no event shall Cardinal be liable for incidental or consequential damages, including, without limitation, business interruptions, loss of use, or loss of profits incurred by client, its subsidiaries, affiliates or successors arising out of or related to the performance of the services hereunder by Cardinal, regardless of whether such claim is based upon any of the above stated reasons or otherwise. Results relate only to the samples identified above. This report shall not be reproduced except in full with written approval of Cardinal Laboratories.



Celey D. Keene, Lab Director/Quality Manager

Analytical Results For:

BBC International, Inc.
Cliff Brunson
P.O. Box 805
Hobbs NM, 88241
Fax To: (575) 397-0397

Received: 07/09/2015
Reported: 07/16/2015
Project Name: FNR 26 FED #1 CTB
Project Number: NONE GIVEN
Project Location: TWIN WELLS ROAD

Sampling Date: 07/06/2015
Sampling Type: Soil
Sampling Condition: Cool & Intact
Sample Received By: Jodi Henson

Sample ID: SP 5 @ 1' (H501764-10)

| BTEx 8021B | | mg/kg | | Analyzed By: MS | | | | | |
|----------------|--------|-----------------|------------|-----------------|------|------------|---------------|------|-----------|
| Analyte | Result | Reporting Limit | Analyzed | Method Blank | BS | % Recovery | True Value QC | RPD | Qualifier |
| Benzene* | <0.050 | 0.050 | 07/15/2015 | ND | 1.94 | 97.2 | 2.00 | 2.59 | |
| Toluene* | <0.050 | 0.050 | 07/15/2015 | ND | 2.10 | 105 | 2.00 | 2.17 | |
| Ethylbenzene* | <0.050 | 0.050 | 07/15/2015 | ND | 1.97 | 98.6 | 2.00 | 3.58 | |
| Total Xylenes* | <0.150 | 0.150 | 07/15/2015 | ND | 6.07 | 101 | 6.00 | 4.27 | |
| Total BTEx | <0.300 | 0.300 | 07/15/2015 | ND | | | | | |

Surrogate: 4-Bromofluorobenzene (PID) 89.3 % 85.6-137

| Chloride, SM4500CI-B | | mg/kg | | Analyzed By: AP | | | | | |
|----------------------|--------|-----------------|------------|-----------------|-----|------------|---------------|------|-----------|
| Analyte | Result | Reporting Limit | Analyzed | Method Blank | BS | % Recovery | True Value QC | RPD | Qualifier |
| Chloride | 11100 | 16.0 | 07/15/2015 | ND | 432 | 108 | 400 | 0.00 | |

| TPH 8015M | | mg/kg | | Analyzed By: MS | | | | | |
|--------------|--------|-----------------|------------|-----------------|-----|------------|---------------|------|-----------|
| Analyte | Result | Reporting Limit | Analyzed | Method Blank | BS | % Recovery | True Value QC | RPD | Qualifier |
| GRO C6-C10 | <10.0 | 10.0 | 07/13/2015 | ND | 203 | 101 | 200 | 1.36 | |
| DRO >C10-C28 | 1490 | 10.0 | 07/13/2015 | ND | 215 | 108 | 200 | 1.96 | |

Surrogate: 1-Chlorooctane 96.8 % 47.2-157

Surrogate: 1-Chlorooctadecane 92.3 % 52.1-176

Cardinal Laboratories

*=Accredited Analyte

PLEASE NOTE: Liability and Damages. Cardinal's liability and client's exclusive remedy for any claim arising, whether based in contract or tort, shall be limited to the amount paid by client for analyses. All claims, including those for negligence and any other cause whatsoever shall be deemed waived unless made in writing and received by Cardinal within thirty (30) days after completion of the applicable service. In no event shall Cardinal be liable for incidental or consequential damages, including, without limitation, business interruptions, loss of use, or loss of profits incurred by client, its subsidiaries, affiliates or successors arising out of or related to the performance of the services hereunder by Cardinal, regardless of whether such claim is based upon any of the above stated reasons or otherwise. Results relate only to the samples identified above. This report shall not be reproduced except in full with written approval of Cardinal Laboratories.



Celey D. Keene, Lab Director/Quality Manager

Analytical Results For:

BBC International, Inc.
Cliff Brunson
P.O. Box 805
Hobbs NM, 88241
Fax To: (575) 397-0397

Received: 07/09/2015
Reported: 07/16/2015
Project Name: FNR 26 FED #1 CTB
Project Number: NONE GIVEN
Project Location: TWIN WELLS ROAD

Sampling Date: 07/07/2015
Sampling Type: Soil
Sampling Condition: Cool & Intact
Sample Received By: Jodi Henson

Sample ID: SP 5 @ 3' (H501764-11)

| BTEx 8021B | | mg/kg | | Analyzed By: MS | | | | | |
|----------------|--------|-----------------|------------|-----------------|------|------------|---------------|------|-----------|
| Analyte | Result | Reporting Limit | Analyzed | Method Blank | BS | % Recovery | True Value QC | RPD | Qualifier |
| Benzene* | <0.050 | 0.050 | 07/15/2015 | ND | 1.94 | 97.2 | 2.00 | 2.59 | |
| Toluene* | <0.050 | 0.050 | 07/15/2015 | ND | 2.10 | 105 | 2.00 | 2.17 | |
| Ethylbenzene* | <0.050 | 0.050 | 07/15/2015 | ND | 1.97 | 98.6 | 2.00 | 3.58 | |
| Total Xylenes* | <0.150 | 0.150 | 07/15/2015 | ND | 6.07 | 101 | 6.00 | 4.27 | |
| Total BTEx | <0.300 | 0.300 | 07/15/2015 | ND | | | | | |

Surrogate: 4-Bromofluorobenzene (PID) 91.7 % 85.6-137

| Chloride, SM4500CI-B | | mg/kg | | Analyzed By: AP | | | | | |
|----------------------|--------|-----------------|------------|-----------------|-----|------------|---------------|------|-----------|
| Analyte | Result | Reporting Limit | Analyzed | Method Blank | BS | % Recovery | True Value QC | RPD | Qualifier |
| Chloride | 7330 | 16.0 | 07/15/2015 | ND | 432 | 108 | 400 | 0.00 | |

| TPH 8015M | | mg/kg | | Analyzed By: MS | | | | | |
|--------------|--------|-----------------|------------|-----------------|-----|------------|---------------|------|-----------|
| Analyte | Result | Reporting Limit | Analyzed | Method Blank | BS | % Recovery | True Value QC | RPD | Qualifier |
| GRO C6-C10 | <10.0 | 10.0 | 07/13/2015 | ND | 203 | 101 | 200 | 1.36 | |
| DRO >C10-C28 | <10.0 | 10.0 | 07/13/2015 | ND | 215 | 108 | 200 | 1.96 | |

Surrogate: 1-Chlorooctane 91.8 % 47.2-157

Surrogate: 1-Chlorooctadecane 98.1 % 52.1-176

Cardinal Laboratories

*=Accredited Analyte

PLEASE NOTE: Liability and Damages. Cardinal's liability and client's exclusive remedy for any claim arising, whether based in contract or tort, shall be limited to the amount paid by client for analyses. All claims, including those for negligence and any other cause whatsoever shall be deemed waived unless made in writing and received by Cardinal within thirty (30) days after completion of the applicable service. In no event shall Cardinal be liable for incidental or consequential damages, including, without limitation, business interruptions, loss of use, or loss of profits incurred by client, its subsidiaries, affiliates or successors arising out of or related to the performance of the services hereunder by Cardinal, regardless of whether such claim is based upon any of the above stated reasons or otherwise. Results relate only to the samples identified above. This report shall not be reproduced except in full with written approval of Cardinal Laboratories.



Celey D. Keene, Lab Director/Quality Manager

Analytical Results For:

BBC International, Inc.
Cliff Brunson
P.O. Box 805
Hobbs NM, 88241
Fax To: (575) 397-0397

Received: 07/09/2015
Reported: 07/16/2015
Project Name: FNR 26 FED #1 CTB
Project Number: NONE GIVEN
Project Location: TWIN WELLS ROAD

Sampling Date: 07/07/2015
Sampling Type: Soil
Sampling Condition: Cool & Intact
Sample Received By: Jodi Henson

Sample ID: SP 5 @ 5' (H501764-12)

| BTEx 8021B | | mg/kg | | Analyzed By: MS | | | | | |
|----------------|--------|-----------------|------------|-----------------|------|------------|---------------|------|-----------|
| Analyte | Result | Reporting Limit | Analyzed | Method Blank | BS | % Recovery | True Value QC | RPD | Qualifier |
| Benzene* | <0.050 | 0.050 | 07/15/2015 | ND | 1.94 | 97.2 | 2.00 | 2.59 | |
| Toluene* | <0.050 | 0.050 | 07/15/2015 | ND | 2.10 | 105 | 2.00 | 2.17 | |
| Ethylbenzene* | <0.050 | 0.050 | 07/15/2015 | ND | 1.97 | 98.6 | 2.00 | 3.58 | |
| Total Xylenes* | <0.150 | 0.150 | 07/15/2015 | ND | 6.07 | 101 | 6.00 | 4.27 | |
| Total BTEx | <0.300 | 0.300 | 07/15/2015 | ND | | | | | |

Surrogate: 4-Bromofluorobenzene (PID) 90.0 % 85.6-137

| Chloride, SM4500CI-B | | mg/kg | | Analyzed By: AP | | | | | |
|----------------------|--------|-----------------|------------|-----------------|-----|------------|---------------|------|-----------|
| Analyte | Result | Reporting Limit | Analyzed | Method Blank | BS | % Recovery | True Value QC | RPD | Qualifier |
| Chloride | 5440 | 16.0 | 07/15/2015 | ND | 432 | 108 | 400 | 0.00 | |

| TPH 8015M | | mg/kg | | Analyzed By: MS | | | | | |
|--------------|--------|-----------------|------------|-----------------|-----|------------|---------------|------|-----------|
| Analyte | Result | Reporting Limit | Analyzed | Method Blank | BS | % Recovery | True Value QC | RPD | Qualifier |
| GRO C6-C10 | <10.0 | 10.0 | 07/13/2015 | ND | 203 | 101 | 200 | 1.36 | |
| DRO >C10-C28 | <10.0 | 10.0 | 07/13/2015 | ND | 215 | 108 | 200 | 1.96 | |

Surrogate: 1-Chlorooctane 96.0 % 47.2-157

Surrogate: 1-Chlorooctadecane 94.5 % 52.1-176

Sample ID: SP 5 @ 7' (H501764-13)

| Chloride, SM4500Cl-B | | mg/kg | | Analyzed By: AP | | | | | |
|----------------------|--------|-----------------|------------|-----------------|-----|------------|---------------|------|-----------|
| Analyte | Result | Reporting Limit | Analyzed | Method Blank | BS | % Recovery | True Value QC | RPD | Qualifier |
| Chloride | 20800 | 16.0 | 07/15/2015 | ND | 432 | 108 | 400 | 0.00 | |

Cardinal Laboratories

*=Accredited Analyte

PLEASE NOTE: Liability and Damages. Cardinal's liability and client's exclusive remedy for any claim arising, whether based in contract or tort, shall be limited to the amount paid by client for analyses. All claims, including those for negligence and any other cause whatsoever shall be deemed waived unless made in writing and received by Cardinal within thirty (30) days after completion of the applicable service. In no event shall Cardinal be liable for incidental or consequential damages, including, without limitation, business interruptions, loss of use, or loss of profits incurred by client, its subsidiaries, affiliates or successors arising out of or related to the performance of the services hereunder by Cardinal, regardless of whether such claim is based upon any of the above stated reasons or otherwise. Results relate only to the samples identified above. This report shall not be reproduced except in full with written approval of Cardinal Laboratories.



Celey D. Keene, Lab Director/Quality Manager

Analytical Results For:

BBC International, Inc.
Cliff Brunson
P.O. Box 805
Hobbs NM, 88241
Fax To: (575) 397-0397

Received: 07/09/2015
Reported: 07/16/2015
Project Name: FNR 26 FED #1 CTB
Project Number: NONE GIVEN
Project Location: TWIN WELLS ROAD

Sampling Date: 07/07/2015
Sampling Type: Soil
Sampling Condition: Cool & Intact
Sample Received By: Jodi Henson

Sample ID: SP 5 @ 9' (H501764-14)

| Chloride, SM4500Cl-B | | mg/kg | | Analyzed By: AP | | | | | | |
|----------------------|--------|-----------------|------------|-----------------|-----|------------|---------------|------|-----------|--|
| Analyte | Result | Reporting Limit | Analyzed | Method Blank | BS | % Recovery | True Value QC | RPD | Qualifier | |
| Chloride | 4800 | 16.0 | 07/15/2015 | ND | 432 | 108 | 400 | 0.00 | | |

Sample ID: SP 5 @ 10' (H501764-15)

| Chloride, SM4500Cl-B | | mg/kg | | Analyzed By: AP | | | | | |
|----------------------|--------|-----------------|------------|-----------------|-----|------------|---------------|------|-----------|
| Analyte | Result | Reporting Limit | Analyzed | Method Blank | BS | % Recovery | True Value QC | RPD | Qualifier |
| Chloride | <16.0 | 16.0 | 07/15/2015 | ND | 432 | 108 | 400 | 0.00 | |

Cardinal Laboratories

*=Accredited Analyte

PLEASE NOTE: Liability and Damages. Cardinal's liability and client's exclusive remedy for any claim arising, whether based in contract or tort, shall be limited to the amount paid by client for analyses. All claims, including those for negligence and any other cause whatsoever shall be deemed waived unless made in writing and received by Cardinal within thirty (30) days after completion of the applicable service. In no event shall Cardinal be liable for incidental or consequential damages, including, without limitation, business interruptions, loss of use, or loss of profits incurred by client, its subsidiaries, affiliates or successors arising out of or related to the performance of the services hereunder by Cardinal, regardless of whether such claim is based upon any of the above stated reasons or otherwise. Results relate only to the samples identified above. This report shall not be reproduced except in full with written approval of Cardinal Laboratories.



Celey D. Keene, Lab Director/Quality Manager

Analytical Results For:

BBC International, Inc.
Cliff Brunson
P.O. Box 805
Hobbs NM, 88241
Fax To: (575) 397-0397

Received: 07/09/2015
Reported: 07/16/2015
Project Name: FNR 26 FED #1 CTB
Project Number: NONE GIVEN
Project Location: TWIN WELLS ROAD

Sampling Date: 07/07/2015
Sampling Type: Soil
Sampling Condition: Cool & Intact
Sample Received By: Jodi Henson

Sample ID: SP 6 @ SURFACE (H501764-16)

| BTEx 8021B | | mg/kg | | Analyzed By: MS | | | | | | |
|----------------|--------|-----------------|------------|-----------------|------|------------|---------------|------|-----------|--|
| Analyte | Result | Reporting Limit | Analyzed | Method Blank | BS | % Recovery | True Value QC | RPD | Qualifier | |
| Benzene* | <0.050 | 0.050 | 07/15/2015 | ND | 1.94 | 97.2 | 2.00 | 2.59 | | |
| Toluene* | <0.050 | 0.050 | 07/15/2015 | ND | 2.10 | 105 | 2.00 | 2.17 | | |
| Ethylbenzene* | <0.050 | 0.050 | 07/15/2015 | ND | 1.97 | 98.6 | 2.00 | 3.58 | | |
| Total Xylenes* | <0.150 | 0.150 | 07/15/2015 | ND | 6.07 | 101 | 6.00 | 4.27 | | |
| Total BTEx | <0.300 | 0.300 | 07/15/2015 | ND | | | | | | |

Surrogate: 4-Bromofluorobenzene (PID) 90.6 % 85.6-137

| Chloride, SM4500CI-B | | mg/kg | | Analyzed By: AP | | | | | |
|----------------------|--------|-----------------|------------|-----------------|-----|------------|---------------|------|-----------|
| Analyte | Result | Reporting Limit | Analyzed | Method Blank | BS | % Recovery | True Value QC | RPD | Qualifier |
| Chloride | 40800 | 16.0 | 07/15/2015 | ND | 432 | 108 | 400 | 0.00 | |

| TPH 8015M | | mg/kg | | Analyzed By: MS | | | | S-06 | |
|--------------|--------|-----------------|------------|-----------------|-----|------------|---------------|------|-----------|
| Analyte | Result | Reporting Limit | Analyzed | Method Blank | BS | % Recovery | True Value QC | RPD | Qualifier |
| GRO C6-C10 | <100 | 100 | 07/14/2015 | ND | 197 | 98.3 | 200 | 3.85 | |
| DRO >C10-C28 | 5930 | 100 | 07/14/2015 | ND | 178 | 88.8 | 200 | 17.1 | |

Surrogate: 1-Chlorooctane 98.8 % 47.2-157

Surrogate: 1-Chlorooctadecane 395 % 52.1-176

Cardinal Laboratories

*=Accredited Analyte

PLEASE NOTE: Liability and Damages. Cardinal's liability and client's exclusive remedy for any claim arising, whether based in contract or tort, shall be limited to the amount paid by client for analyses. All claims, including those for negligence and any other cause whatsoever shall be deemed waived unless made in writing and received by Cardinal within thirty (30) days after completion of the applicable service. In no event shall Cardinal be liable for incidental or consequential damages, including, without limitation, business interruptions, loss of use, or loss of profits incurred by client, its subsidiaries, affiliates or successors arising out of or related to the performance of the services hereunder by Cardinal, regardless of whether such claim is based upon any of the above stated reasons or otherwise. Results relate only to the samples identified above. This report shall not be reproduced except in full with written approval of Cardinal Laboratories.



Celey D. Keene, Lab Director/Quality Manager

Analytical Results For:

BBC International, Inc.
Cliff Brunson
P.O. Box 805
Hobbs NM, 88241
Fax To: (575) 397-0397

Received: 07/09/2015
Reported: 07/16/2015
Project Name: FNR 26 FED #1 CTB
Project Number: NONE GIVEN
Project Location: TWIN WELLS ROAD

Sampling Date: 07/07/2015
Sampling Type: Soil
Sampling Condition: Cool & Intact
Sample Received By: Jodi Henson

Sample ID: SP 6 @ 1' (H501764-17)

| BTEx 8021B | | mg/kg | | Analyzed By: MS | | | | | |
|----------------|--------|-----------------|------------|-----------------|------|------------|---------------|------|-----------|
| Analyte | Result | Reporting Limit | Analyzed | Method Blank | BS | % Recovery | True Value QC | RPD | Qualifier |
| Benzene* | <0.050 | 0.050 | 07/15/2015 | ND | 1.94 | 97.2 | 2.00 | 2.59 | |
| Toluene* | <0.050 | 0.050 | 07/15/2015 | ND | 2.10 | 105 | 2.00 | 2.17 | |
| Ethylbenzene* | <0.050 | 0.050 | 07/15/2015 | ND | 1.97 | 98.6 | 2.00 | 3.58 | |
| Total Xylenes* | <0.150 | 0.150 | 07/15/2015 | ND | 6.07 | 101 | 6.00 | 4.27 | |
| Total BTEx | <0.300 | 0.300 | 07/15/2015 | ND | | | | | |

Surrogate: 4-Bromofluorobenzene (PID) 89.5 % 85.6-137

| Chloride, SM4500CI-B | | mg/kg | | Analyzed By: AP | | | | | |
|----------------------|--------|-----------------|------------|-----------------|-----|------------|---------------|------|-----------|
| Analyte | Result | Reporting Limit | Analyzed | Method Blank | BS | % Recovery | True Value QC | RPD | Qualifier |
| Chloride | 96.0 | 16.0 | 07/15/2015 | ND | 432 | 108 | 400 | 0.00 | |

| TPH 8015M | | mg/kg | | Analyzed By: MS | | | | | |
|--------------|--------|-----------------|------------|-----------------|-----|------------|---------------|------|-----------|
| Analyte | Result | Reporting Limit | Analyzed | Method Blank | BS | % Recovery | True Value QC | RPD | Qualifier |
| GRO C6-C10 | <10.0 | 10.0 | 07/14/2015 | ND | 197 | 98.3 | 200 | 3.85 | |
| DRO >C10-C28 | 33.4 | 10.0 | 07/14/2015 | ND | 178 | 88.8 | 200 | 17.1 | |

Surrogate: 1-Chlorooctane 96.2 % 47.2-157

Surrogate: 1-Chlorooctadecane 101 % 52.1-176

Cardinal Laboratories

*=Accredited Analyte

PLEASE NOTE: Liability and Damages. Cardinal's liability and client's exclusive remedy for any claim arising, whether based in contract or tort, shall be limited to the amount paid by client for analyses. All claims, including those for negligence and any other cause whatsoever shall be deemed waived unless made in writing and received by Cardinal within thirty (30) days after completion of the applicable service. In no event shall Cardinal be liable for incidental or consequential damages, including, without limitation, business interruptions, loss of use, or loss of profits incurred by client, its subsidiaries, affiliates or successors arising out of or related to the performance of the services hereunder by Cardinal, regardless of whether such claim is based upon any of the above stated reasons or otherwise. Results relate only to the samples identified above. This report shall not be reproduced except in full with written approval of Cardinal Laboratories.



Celey D. Keene, Lab Director/Quality Manager

Analytical Results For:

BBC International, Inc.
Cliff Brunson
P.O. Box 805
Hobbs NM, 88241
Fax To: (575) 397-0397

Received: 07/09/2015
Reported: 07/16/2015
Project Name: FNR 26 FED #1 CTB
Project Number: NONE GIVEN
Project Location: TWIN WELLS ROAD

Sampling Date: 07/07/2015
Sampling Type: Soil
Sampling Condition: Cool & Intact
Sample Received By: Jodi Henson

Sample ID: SP 7 @ SURFACE (H501764-18)

| BTEx 8021B | | mg/kg | | Analyzed By: MS | | | | | | |
|----------------|--------|-----------------|------------|-----------------|------|------------|---------------|------|-----------|--|
| Analyte | Result | Reporting Limit | Analyzed | Method Blank | BS | % Recovery | True Value QC | RPD | Qualifier | |
| Benzene* | <0.050 | 0.050 | 07/15/2015 | ND | 1.94 | 97.2 | 2.00 | 2.59 | | |
| Toluene* | <0.050 | 0.050 | 07/15/2015 | ND | 2.10 | 105 | 2.00 | 2.17 | | |
| Ethylbenzene* | <0.050 | 0.050 | 07/15/2015 | ND | 1.97 | 98.6 | 2.00 | 3.58 | | |
| Total Xylenes* | <0.150 | 0.150 | 07/15/2015 | ND | 6.07 | 101 | 6.00 | 4.27 | | |
| Total BTEx | <0.300 | 0.300 | 07/15/2015 | ND | | | | | | |

Surrogate: 4-Bromofluorobenzene (PID) 90.1 % 85.6-137

| Chloride, SM4500CI-B | | mg/kg | | Analyzed By: AP | | | | | | |
|----------------------|--------|-----------------|------------|-----------------|-----|------------|---------------|------|-----------|--|
| Analyte | Result | Reporting Limit | Analyzed | Method Blank | BS | % Recovery | True Value QC | RPD | Qualifier | |
| Chloride | 5760 | 16.0 | 07/15/2015 | ND | 432 | 108 | 400 | 0.00 | | |

| TPH 8015M | | mg/kg | | Analyzed By: MS | | | | S-06 | |
|--------------|--------|-----------------|------------|-----------------|-----|------------|---------------|------|-----------|
| Analyte | Result | Reporting Limit | Analyzed | Method Blank | BS | % Recovery | True Value QC | RPD | Qualifier |
| GRO C6-C10 | <100 | 100 | 07/14/2015 | ND | 197 | 98.3 | 200 | 3.85 | |
| DRO >C10-C28 | 19800 | 100 | 07/14/2015 | ND | 178 | 88.8 | 200 | 17.1 | |

Surrogate: 1-Chlorooctane 90.9 % 47.2-157

Surrogate: 1-Chlorooctadecane 573 % 52.1-176

Cardinal Laboratories

*=Accredited Analyte

PLEASE NOTE: Liability and Damages. Cardinal's liability and client's exclusive remedy for any claim arising, whether based in contract or tort, shall be limited to the amount paid by client for analyses. All claims, including those for negligence and any other cause whatsoever shall be deemed waived unless made in writing and received by Cardinal within thirty (30) days after completion of the applicable service. In no event shall Cardinal be liable for incidental or consequential damages, including, without limitation, business interruptions, loss of use, or loss of profits incurred by client, its subsidiaries, affiliates or successors arising out of or related to the performance of the services hereunder by Cardinal, regardless of whether such claim is based upon any of the above stated reasons or otherwise. Results relate only to the samples identified above. This report shall not be reproduced except in full with written approval of Cardinal Laboratories.



Celey D. Keene, Lab Director/Quality Manager

Analytical Results For:

BBC International, Inc.
Cliff Brunson
P.O. Box 805
Hobbs NM, 88241
Fax To: (575) 397-0397

Received: 07/09/2015
Reported: 07/16/2015
Project Name: FNR 26 FED #1 CTB
Project Number: NONE GIVEN
Project Location: TWIN WELLS ROAD

Sampling Date: 07/07/2015
Sampling Type: Soil
Sampling Condition: Cool & Intact
Sample Received By: Jodi Henson

Sample ID: SP 7 @ 1' (H501764-19)

| BTEx 8021B | | mg/kg | | Analyzed By: MS | | | | | |
|----------------|--------|-----------------|------------|-----------------|------|------------|---------------|------|-----------|
| Analyte | Result | Reporting Limit | Analyzed | Method Blank | BS | % Recovery | True Value QC | RPD | Qualifier |
| Benzene* | <0.050 | 0.050 | 07/15/2015 | ND | 1.94 | 97.2 | 2.00 | 2.59 | |
| Toluene* | <0.050 | 0.050 | 07/15/2015 | ND | 2.10 | 105 | 2.00 | 2.17 | |
| Ethylbenzene* | <0.050 | 0.050 | 07/15/2015 | ND | 1.97 | 98.6 | 2.00 | 3.58 | |
| Total Xylenes* | <0.150 | 0.150 | 07/15/2015 | ND | 6.07 | 101 | 6.00 | 4.27 | |
| Total BTEx | <0.300 | 0.300 | 07/15/2015 | ND | | | | | |

Surrogate: 4-Bromofluorobenzene (PID) 89.1 % 85.6-137

| Chloride, SM4500CI-B | | mg/kg | | Analyzed By: AP | | | | | |
|----------------------|--------|-----------------|------------|-----------------|-----|------------|---------------|------|-----------|
| Analyte | Result | Reporting Limit | Analyzed | Method Blank | BS | % Recovery | True Value QC | RPD | Qualifier |
| Chloride | 96.0 | 16.0 | 07/15/2015 | ND | 432 | 108 | 400 | 0.00 | |

| TPH 8015M | | mg/kg | | Analyzed By: MS | | | | | |
|--------------|--------|-----------------|------------|-----------------|-----|------------|---------------|------|-----------|
| Analyte | Result | Reporting Limit | Analyzed | Method Blank | BS | % Recovery | True Value QC | RPD | Qualifier |
| GRO C6-C10 | <10.0 | 10.0 | 07/14/2015 | ND | 197 | 98.3 | 200 | 3.85 | |
| DRO >C10-C28 | 31.5 | 10.0 | 07/14/2015 | ND | 178 | 88.8 | 200 | 17.1 | |

Surrogate: 1-Chlorooctane 83.2 % 47.2-157

Surrogate: 1-Chlorooctadecane 70.2 % 52.1-176

Cardinal Laboratories

*=Accredited Analyte

PLEASE NOTE: Liability and Damages. Cardinal's liability and client's exclusive remedy for any claim arising, whether based in contract or tort, shall be limited to the amount paid by client for analyses. All claims, including those for negligence and any other cause whatsoever shall be deemed waived unless made in writing and received by Cardinal within thirty (30) days after completion of the applicable service. In no event shall Cardinal be liable for incidental or consequential damages, including, without limitation, business interruptions, loss of use, or loss of profits incurred by client, its subsidiaries, affiliates or successors arising out of or related to the performance of the services hereunder by Cardinal, regardless of whether such claim is based upon any of the above stated reasons or otherwise. Results relate only to the samples identified above. This report shall not be reproduced except in full with written approval of Cardinal Laboratories.



Celey D. Keene, Lab Director/Quality Manager

Notes and Definitions

| | |
|-------|---|
| S-06 | The recovery of this surrogate is outside control limits due to sample dilution required from high analyte concentration and/or matrix interference's. |
| QR-02 | The RPD result exceeded the QC control limits; however, both percent recoveries were acceptable. Sample results for the QC batch were accepted based on percent recoveries and completeness of QC data. |
| ND | Analyte NOT DETECTED at or above the reporting limit |
| RPD | Relative Percent Difference |
| ** | Samples not received at proper temperature of 6°C or below. |
| *** | Insufficient time to reach temperature. |
| - | Chloride by SM4500Cl-B does not require samples be received at or below 6°C Samples reported on an as received basis (wet) unless otherwise noted on report |

Cardinal Laboratories

*=Accredited Analyte

PLEASE NOTE: Liability and Damages. Cardinal's liability and client's exclusive remedy for any claim arising, whether based in contract or tort, shall be limited to the amount paid by client for analyses. All claims, including those for negligence and any other cause whatsoever shall be deemed waived unless made in writing and received by Cardinal within thirty (30) days after completion of the applicable service. In no event shall Cardinal be liable for incidental or consequential damages, including, without limitation, business interruptions, loss of use, or loss of profits incurred by client, its subsidiaries, affiliates or successors arising out of or related to the performance of the services hereunder by Cardinal, regardless of whether such claim is based upon any of the above stated reasons or otherwise. Results relate only to the samples identified above. This report shall not be reproduced except in full with written approval of Cardinal Laboratories.



Celey D. Keene, Lab Director/Quality Manager



101 East Marland, Hobbs, NM 88240
(505) 393-2326 FAX (505) 393-2476

CHAIN-OF-CUSTODY AND ANALYSIS REQUEST

Page 20 of 21

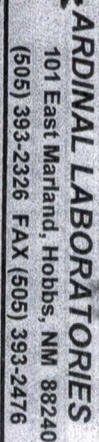

CHAIN-OF-CUSTODY AND ANALYSIS REQUEST



| | | | | | | | |
|--|--|--|--|--|--|--|--|
| Company Name: BBC International, Inc. Project Manager: Cliff Brunson Address: P.O. Box 805 City: Hobbs State: NM Zip: 88241 Phone #: 575-397-6388 Fax #: 575-397-0397 Project #: Project Name: Eagle 26 Federal #1 CTR 5-20-15 Project Location: Turn wells Sampler Name: VSO <small>FOR LAB USE ONLY</small> | | | | P.O. #: Company: Attn: Address: City: State: Zip: Phone #: Fax #: | | | |
| Lab I.D. H507164 Sample I.D. | | | | BILL TO ANALYSIS REQUEST | | | |
| Relinquished By: <i>[Signature]</i> Relinquished By: <i>[Signature]</i> Date: 2-9-15 Time: Date: Time: | | | | Received By: <i>[Signature]</i> Received By: <i>[Signature]</i> Date: Time: | | | |
| Delivered By: (Circle One) Sampler - UPS - Bus - Other: | | | | Sample Condition Cool <input checked="" type="checkbox"/> Intact <input checked="" type="checkbox"/> Yes <input checked="" type="checkbox"/> No <input type="checkbox"/> Yes <input checked="" type="checkbox"/> No <input type="checkbox"/> | | | |
| PLEASE NOTE: Liability and Damages. Cardinal's liability and client's exclusive remedy for any claim arising whether based in contract or tort, shall be limited to the amount paid by the client for the analyses. All claims, including those for negligence and any other cause whatsoever shall be deemed waived unless made in writing and received by Cardinal within 30 days after completion of the applicable service. In no event shall Cardinal be liable for incidental or consequential damages, including without limitation, business interruptions, loss of use, or loss of profits incurred by client, its subsidiaries, affiliates or successors arising out of or related to the performance of services hereunder by Cardinal, regardless of whether such claim is based upon any of the above stated reasons or otherwise. | | | | DATE TIME 7-7 924 1023 1108 1146 1230 108 146 200 230 | | | |
| Matrix: (G)RAB OR (C)OMP # CONTAINERS GROUNDWATER WASTEWATER SOIL OIL SLUDGE OTHER: ACID/BASE: ICE / COOL OTHER: | | | | PRESERV SAMPLING BTEX TPH CL- | | | |
| REMARKS: | | | | REMARKS: | | | |

Page 21 of 21

† Cardinal cannot accept verbal changes. Please fax written changes to 505-393-2476

Kathy Purvis

From: Bratcher, Mike, EMNRD <mike.bratcher@state.nm.us>
Sent: Wednesday, August 19, 2015 8:22 AM
To: Cliff Brunson; Shelly Tucker; Patterson, Heather, EMNRD
Cc: C J Summers; Ken Swinney; Jennifer Gilkey; Kathy Purvis
Subject: RE: OXY FNR 26 Federal #1 CTB (Leak date 5/20/15) - Remediation Plan

RE: OXY USA * FNR 26 Fed 1 CTB * 30-015-30412 * M-26-23s-30e * **2RP-3120**

Date of release: 5/20/15

Cliff,

Your proposal for remediation of the above referenced release is approved. Please advise if proposed excavation depths are not achieved. Federal sites require like approval by BLM.

OCD approval does not relieve the operator of liability should their operations fail to adequately investigate and remediate contamination that may pose a threat to ground water, surface water, human health or the environment. In addition, OCD approval does not relieve the operator of responsibility for compliance with any other federal, state, local laws and/or regulations.

If you have any questions or concerns, and for notification, please contact me.

Mike Bratcher
NMOCD District 2
811 S. First Street
Artesia, NM 88210
O: 575-748-1283 X108
C: 575-626-0857
F: 575-748-9720

From: Cliff Brunson [<mailto:cbrunson@bbcinternational.com>]
Sent: Monday, August 10, 2015 7:06 PM
To: Shelly Tucker; Bratcher, Mike, EMNRD; Patterson, Heather, EMNRD
Cc: C J Summers; Ken Swinney; Jennifer Gilkey; Kathy Purvis
Subject: OXY FNR 26 Federal #1 CTB (Leak date 5/20/15) - Remediation Plan

Shelly and Mike,

On Wednesday, July 29, 2015, I was able to visit with both you about this site. I discussed the plan with Mike first, then met with Shelly later and both of you agreed to the same plan. Therefore, this e-mail is to confirm our discussion on Wednesday, July 29, 2015 concerning the remediation plan for the Oxy FNR 26 Federal #1 CTB (Leak date 5/20/15). I have attached the information packet that we used in our discussion with a cover page describing the remediation plan that we agreed upon.

If you both would please reply back via e-mail with your concurrence on this plan, it would be greatly appreciated.

Thanks, Cliff

Cliff P. Brunson, CEI, CRS
President
BBC International, Inc.
World-Wide Environmental Specialists
Mailing Address:
P. O. Box 805
Hobbs, NM 88241-0805 USA
Shipping Address:
1324 W. Marland St.
Hobbs, NM 88240 USA
Phone: (575) 397-6388
Fax: (575) 397-0397
E-Mail: cbrunson@bbcinternational.com

Confidentiality Notice: This electronic transmission (and any attached documents) is intended only for the person(s) to whom it is addressed and may contain information that is privileged, confidential, or otherwise protected from disclosure. If you have received this transmission in error, please immediately notify the sender by e-mail or by telephone call to (575) 397-6388 for handling instructions. Any disclosure or distribution of the contents of this transmission by anyone other than the named recipient(s) is strictly prohibited.

Kathy Purvis

From: Tucker, Shelly <stucker@blm.gov>
Sent: Wednesday, August 19, 2015 11:32 AM
To: Bratcher, Mike, EMNRD
Cc: Cliff Brunson; Patterson, Heather, EMNRD; C J Summers; Ken Swinney; Jennifer Gilkey; Kathy Purvis
Subject: Re: OXY FNR 26 Federal #1 CTB (Leak date 5/20/15) - Remediation Plan

BLM accepts/approves your Work Plan.

The BLM approval does not relieve the operator of liability should their operations have failed to adequately investigate and remediate contamination that may pose a threat to groundwater, surface water, human health or the environment or if the location fails to reclaim properly. In such an event that the location does not revegetate, or future issues with contaminants are encountered, the operator will be asked to address the issues until the contaminant issues are fully mitigated and the location is successfully reclaimed. In addition, BLM approval does not relieve the operator of responsibility for compliance with any other federal, state or local laws/regulations.

If you have any questions or concerns, please do not hesitate to contact me.

Sincerely,

Shelly J Tucker

Environmental Protection Specialist
Bureau of Land Management

620 E. Greene St
Carlsbad, NM 88220

575.234.5905 - Direct
575.361.0084 - Cellular

stucker@blm.gov



On Wed, Aug 19, 2015 at 8:22 AM, Bratcher, Mike, EMNRD <mike.bratcher@state.nm.us> wrote:

RE: OXY USA * FNR 26 Fed 1 CTB * 30-015-30412 * M-26-23s-30e * **2RP-3120**

Date of release: 5/20/15

Cliff,

Your proposal for remediation of the above referenced release is approved. Please advise if proposed excavation depths are not achieved. Federal sites require like approval by BLM.

OCD approval does not relieve the operator of liability should their operations fail to adequately investigate and remediate contamination that may pose a threat to ground water, surface water, human health or the environment. In addition, OCD approval does not relieve the operator of responsibility for compliance with any other federal, state, local laws and/or regulations.

If you have any questions or concerns, and for notification, please contact me.

Mike Bratcher

NMOCD District 2

811 S. First Street

Artesia, NM 88210

O: 575-748-1283 X108

C: 575-626-0857

F: 575-748-9720

From: Cliff Brunson [mailto:cbrunson@bbcinternational.com]

Sent: Monday, August 10, 2015 7:06 PM

To: Shelly Tucker; Bratcher, Mike, EMNRD; Patterson, Heather, EMNRD

Cc: C J Summers; Ken Swinney; Jennifer Gilkey; Kathy Purvis

Subject: OXY FNR 26 Federal #1 CTB (Leak date 5/20/15) - Remediation Plan

Shelly and Mike,

On Wednesday, July 29, 2015, I was able to visit with both you about this site. I discussed the plan with Mike first, then met with Shelly later and both of you agreed to the same plan. Therefore, this e-mail is to confirm our discussion on Wednesday, July 29, 2015 concerning the remediation plan for the Oxy FNR 26 Federal #1 CTB

(Leak date 5/20/15). I have attached the information packet that we used in our discussion with a cover page describing the remediation plan that we agreed upon.

If you both would please reply back via e-mail with your concurrence on this plan, it would be greatly appreciated.

Thanks, Cliff

Cliff P. Brunson, CEI, CRS

President

BBC International, Inc.

World-Wide Environmental Specialists

Mailing Address:

P. O. Box 805

Hobbs, NM 88241-0805 USA

Shipping Address:

1324 W. Marland St.

Hobbs, NM 88240 USA

Phone: (575) 397-6388

Fax: (575) 397-0397

E-Mail: cbrunson@bbcinternational.com

Confidentiality Notice: This electronic transmission (and any attached documents) is intended only for the person(s) to whom it is addressed and may contain information that is privileged, confidential, or otherwise protected from disclosure. If you have received this transmission in error, please immediately notify the sender by e-mail or by telephone call to (575) 397-6388 for handling instructions. Any disclosure or distribution of the contents of this transmission by anyone other than the named recipient(s) is strictly prohibited.
