

ENVIRONMENTAL PLUS, INC.

2100 AVE 'O'
P.O. BOX 1558
EUNICE, NM 88231
ddominguezepi@gmail.com
Office: (575)394-3481 Fax: (575)394-2601



CLOSURE REPORT

**BOPCO, L.P.
PLU #302H
Eddy County, New Mexico
Unit Letter "G", Section 28, Township 24 South, Range 31 East
Latitude 32.189497 North, Longitude 103.780776 West
NMOCD Reference #2RP-3424**

Prepared For:

**BOPCO, L.P.
522 W. Mermod, Suite 704
Carlsbad, New Mexico 88220**

Prepared By:

**Environmental Plus, Inc.
2100 Ave 'O'
Eunice, NM 88231**

January 2016

**Daniel Dominguez
Project Manager**



7 January 2016

Ms. Heather Patterson
Environmental Specialist
NMOCD
811 S. First St.
Artesia, New Mexico 88210

RE: Final Closure Report
Bopco – PLU #302H
UL-G, Section 28, Township 24 South, Range 31 East
Eddy County, New Mexico
NMOCD Reference # 2RP 3424

Ms. Patterson:

The following *Final Closure Report* serves as a condensed update on closure activities for the above referenced Site.

Background Information:

BOPCO pumper discovered a ¼ inch valve open on the wellhead. A vacuum truck was called to the location and was able to recover 2 barrels of oil and 8 barrels of produced water. All fluid was confined to the well pad.

Remediation Activities:

EPI personnel mobilized on the site on December 3, 2015 to collect soil samples to determine the vertical extent of contamination. A total of seven (7) soil samples were collected from two (2) sample locations; SP1 and SP2. Four (4) representative samples were sent to Cardinal Labs in Hobbs, New Mexico, for testing. Laboratory analytical results indicate, with the exception of SP1 at surface level, the release area is void of Benzene, BTEX, TPH and Chloride concentrations in excess of NMOCD Recommended Remedial Action Levels (RRALs) of 10 mg/Kg, 50 mg/Kg, 5,000 mg/Kg, and 1,000 mg/Kg, respectively (reference *Figure 3* and *Table 2*).

The release area was excavated to a depth of approximately six (6) inches bgs. Approximately 11 tons of contaminated soil were excavated and hauled to a state approved facility for disposal.

Closure Activities:

Based on laboratory analytical results and NMOCD approval the excavation was backfilled with approximately 11 tons of clean soil. All soil was free of rocks, clumps or deleterious material. The entire disturbed area was then contoured to blend with existing pad area and protected against wind/water erosion.

Should you have any questions or concerns please feel free to contact me at (575) 394-3481 or via e-mail at ddominguezepi@gmail.com or Mr. Brad Blevins at (432) 214-3704 or via e-mail at bblevins@basspet.com. All official communication should be addressed to:

Mr. Brad Blevins
Bopco, L.P.
522 W. Mermond, Suite 704
Carlsbad, NM 88220

Sincerely,

ENVIRONMENTAL PLUS, INC.

Daniel Dominguez
Environmental Consultant

cc: Brad Blevins, EHS Asst. Remediation Foreman – Bopco, L.P.
Tony Savoie, Remediation Foreman – Bopco, L.P. 1(432)556-8730
File

Encl.: Figure 1 – Area Map
Figure 2 – Site Location Map
Figure 3 – Site/Sample Map
Table 1 – Well Data
Table 2 – Summary of Soil Sample Field Testing and Laboratory Analytical Results
Attachment I – Photographs
Attachment II – Laboratory Analytical Results
Attachment III – Copy of Initial NMOCD Form C-141, Final C-141

FIGURES

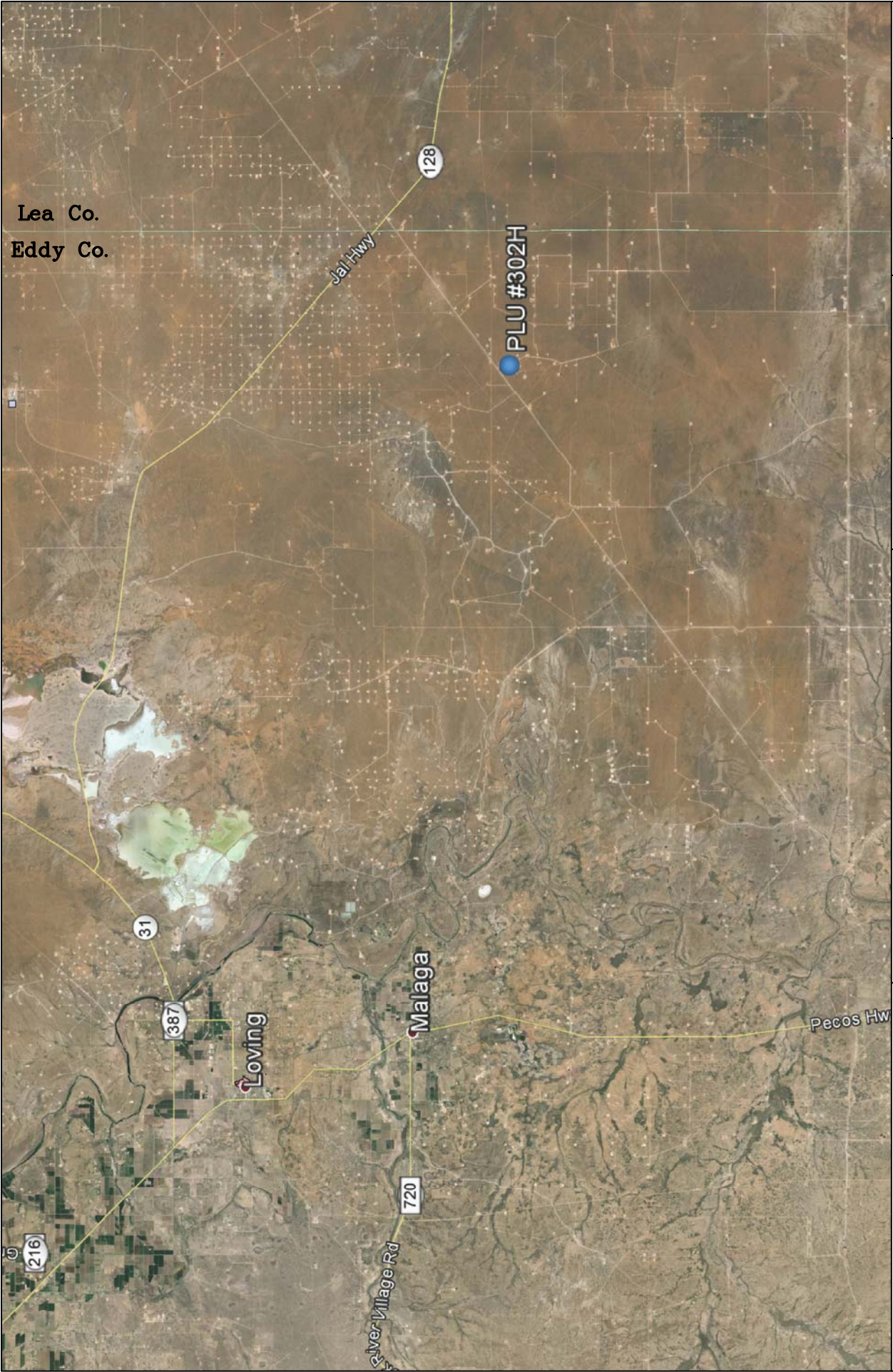

Lea Co.
Eddy Co.

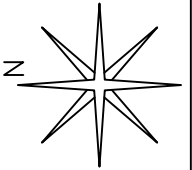

REVISED:

DWG By: D Dominguez
January 2016

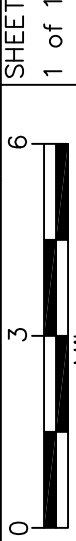

Eddy County, New Mexico
SW 1/4 of NE 1/4, Sec. 28, T24S, R31E
N 32° 11' 22.26" W 103° 46' 50.77"
Elevation: 3,493 feet amsl

Figure 1
Area Map
Bopco, L.P.
PLU #302H

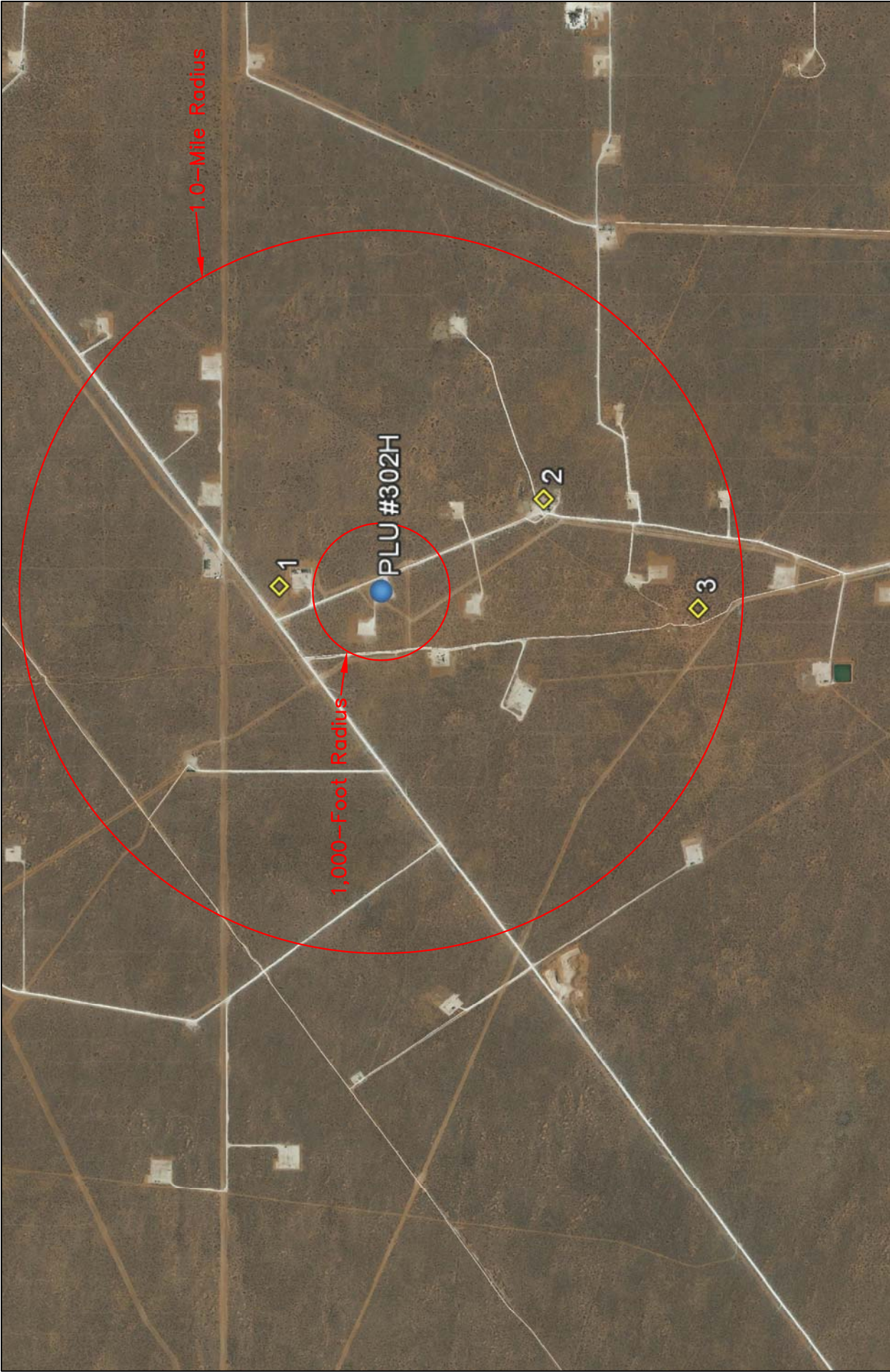

Figure 2 Site Location Map Bopco, L.P. PLU #302H	Eddy County, New Mexico SW 1/4 of NE 1/4, Sec. 28, T24S, R31E N 32° 11' 22.26" W 103° 46' 50.77" Elevation: 3,493 feet amsl		DWG By: D Dominguez January 2016		REVISED:		
			0 2,000 4,000		SHEET		
			 Feet		1 of 1		



TABLES

TABLE 1

Well Data

Bopco, L.P. - PLU #302H

Ref #	Well Number	Use	Diversion ^A	Owner	q64	q16	q4	Sec	Twsp	Rng	Easting	Northing	Date Measured	Surface Elevation ^B	Depth to Water (ft bgs)
1	C 02021	STK	3	BUREAU OF LAND MANAGEMENT		1	2	28	24S	31E	614944	3562559	--	3,512	--
2	C 02020	STK	3	BUREAU OF LAND MANAGEMENT		4	4	28	24S	31E	615360	3561356	--	3,480	--
3	C 02959	STK	3	RICHARDSON CATTLE COMPANY	1	3	2	33	24S	31E	614866	3560646	--	3,467	--

* = Data obtained from the New Mexico Office of the State Engineer Website (http://iwaters.ose.state.nm.us:7001/iWATERS/wr_RegisServlet1)^A = In acre feet per annum -- = Data not provided on the NM iwaters website^B = Elevation interpolated from USGS topographical map based on referenced location.

STK = 72-12-1 Livestock watering

quarters are 1=NW, 2=NE, 3=SW, 4=SE; quarters are smallest to biggest

TABLE 2
Summary of Soil Sample Field Testing and Laboratory Analytical Results
Bopco L.P.
PLU #302H

Lab Sample ID	Depth (feet)	Soil Status	Sample Date	PID Reading (ppm)	Field Chloride (mg/Kg)	Benzene (mg/Kg)	Toluene (mg/Kg)	Ethylbenzene (mg/Kg)	Total Xylenes (mg/Kg)	Total BTEX (mg/Kg)	GRO C6-C10 (mg/Kg)	DRO C10-C28 (mg/Kg)	EXT DRO C28-C35 (mg/Kg)	Total TPH (mg/Kg)	Chloride (mg/Kg)
SP1	Surface	Excavated	03-Dec-15	702	2,000	<0.050	8.48	6.50	32.7	47.7	1,270	11,000	1,590	13,860	1,560
	1	In Situ	03-Dec-15	12.8	160	<0.050	<0.050	<0.050	<0.150	<0.300	<10.0	<10.0	10.7	10.7	48
	2	In Situ	03-Dec-15	5.6	160	--	--	--	--	--	--	--	--	--	--
	3	In Situ	03-Dec-15	0.1	80	--	--	--	--	--	--	--	--	--	--
SP2	Surface	Excavated	03-Dec-15	68.9	>4,000	<0.050	<0.050	<0.050	<0.150	<0.300	<10.0	127	48.4	175.4	320
	1	In Situ	03-Dec-15	20.1	240	<0.050	<0.050	<0.050	<0.150	<0.300	<10.0	<10.0	<10.0	<30.0	224
	2	In Situ	03-Dec-15	5.4	240	--	--	--	--	--	--	--	--	--	--
NMOCD Recommended Remedial Action Levels				100		10				50				5,000	1,000

-- = Not Analyzed

Bold values are in excess of NMOCD Recommended Remedial Action Levels

Shaded values indicates soil has been excavated

ATTACHMENTS

ATTACHMENT I
Photographs



Photograph #1 – Looking across release area



Photograph #2 – Looking across release area



Photograph #3 – Excavated area



Photograph #4 – Excavated area



Photograph #5 – Backfilled



Photograph #6 – Backfilled

ATTACHMENT II
Laboratory Analytical Results

December 11, 2015

Daniel Dominguez

Environmental Plus, Inc.

P.O. Box 1558

Eunice, NM 88231

RE: PLU #302 H

Enclosed are the results of analyses for samples received by the laboratory on 12/04/15 15:26.

Cardinal Laboratories is accredited through Texas NELAP under certificate number T104704398-13-5. Accreditation applies to drinking water, non-potable water and solid and chemical materials. All accredited analytes are denoted by an asterisk (*). For a complete list of accredited analytes and matrices visit the TCEQ website at www.tceq.texas.gov/field/qa/lab_accred_certif.html.

Cardinal Laboratories is accredited through the State of Colorado Department of Public Health and Environment for:

Method EPA 552.2	Haloacetic Acids (HAA-5)
Method EPA 524.2	Total Trihalomethanes (TTHM)
Method EPA 524.4	Regulated VOCs (V1, V2, V3)

Accreditation applies to public drinking water matrices.

This report meets NELAP requirements and is made up of a cover page, analytical results, and a copy of the original chain-of-custody. If you have any questions concerning this report, please feel free to contact me.

Sincerely,



Celey D. Keene

Lab Director/Quality Manager

Analytical Results For:

Environmental Plus, Inc.
Daniel Dominguez
P.O. Box 1558
Eunice NM, 88231
Fax To: (505) 394-2601

Received: 12/04/2015
Reported: 12/11/2015
Project Name: PLU #302 H
Project Number: NONE GIVEN
Project Location: UL-G SEC. 28, T24S, R31E

Sampling Date: 12/03/2015
Sampling Type: Soil
Sampling Condition: Cool & Intact
Sample Received By: Jodi Henson

Sample ID: SP 1 (SURFACE) (H503173-01)

BTX 8021B		mg/kg		Analyzed By: MS					
Analyte	Result	Reporting Limit	Analyzed	Method Blank	BS	% Recovery	True Value QC	RPD	Qualifier
Benzene*	<0.500	0.500	12/08/2015	ND	1.92	96.0	2.00	0.931	
Toluene*	8.48	0.500	12/08/2015	ND	1.92	95.8	2.00	1.12	
Ethylbenzene*	6.50	0.500	12/08/2015	ND	1.99	99.7	2.00	1.44	
Total Xylenes*	32.7	1.50	12/08/2015	ND	5.94	99.0	6.00	1.22	
Total BTX	47.7	3.00	12/08/2015	ND					

Surrogate: 4-Bromofluorobenzene (PID) 123 % 73.6-140

Chloride, SM4500Cl-B		mg/kg		Analyzed By: AP					
Analyte	Result	Reporting Limit	Analyzed	Method Blank	BS	% Recovery	True Value QC	RPD	Qualifier
Chloride	1560	16.0	12/08/2015	ND	400	100	400	0.00	

TPH 8015M		mg/kg		Analyzed By: MS						S-06
Analyte	Result	Reporting Limit	Analyzed	Method Blank	BS	% Recovery	True Value QC	RPD	Qualifier	
GRO C6-C10	1270	50.0	12/08/2015	ND	201	101	200	7.23		
DRO >C10-C28	11000	50.0	12/08/2015	ND	205	102	200	6.41		
EXT DRO >C28-C35	1590	50.0	12/08/2015	ND						

Surrogate: 1-Chlorooctane 229 % 35-147

Surrogate: 1-Chlorooctadecane 96.5 % 28-171

Cardinal Laboratories

*=Accredited Analyte

PLEASE NOTE: Liability and Damages. Cardinal's liability and client's exclusive remedy for any claim arising, whether based in contract or tort, shall be limited to the amount paid by client for analyses. All claims, including those for negligence and any other cause whatsoever shall be deemed waived unless made in writing and received by Cardinal within thirty (30) days after completion of the applicable service. In no event shall Cardinal be liable for incidental or consequential damages, including, without limitation, business interruptions, loss of use, or loss of profits incurred by client, its subsidiaries, affiliates or successors arising out of or related to the performance of the services hereunder by Cardinal, regardless of whether such claim is based upon any of the above stated reasons or otherwise. Results relate only to the samples identified above. This report shall not be reproduced except in full with written approval of Cardinal Laboratories.



Celey D. Keene, Lab Director/Quality Manager

Analytical Results For:

 Environmental Plus, Inc.
 Daniel Dominguez
 P.O. Box 1558
 Eunice NM, 88231
 Fax To: (505) 394-2601

 Received: 12/04/2015
 Reported: 12/11/2015
 Project Name: PLU #302 H
 Project Number: NONE GIVEN
 Project Location: UL-G SEC. 28, T24S, R31E

 Sampling Date: 12/03/2015
 Sampling Type: Soil
 Sampling Condition: Cool & Intact
 Sample Received By: Jodi Henson

Sample ID: SP 1 (1') (H503173-02)

BTEx 8021B		mg/kg		Analyzed By: MS						
Analyte	Result	Reporting Limit	Analyzed	Method Blank	BS	% Recovery	True Value QC	RPD	Qualifier	
Benzene*	<0.050	0.050	12/07/2015	ND	1.92	96.0	2.00	0.931		
Toluene*	<0.050	0.050	12/07/2015	ND	1.92	95.8	2.00	1.12		
Ethylbenzene*	<0.050	0.050	12/07/2015	ND	1.99	99.7	2.00	1.44		
Total Xylenes*	<0.150	0.150	12/07/2015	ND	5.94	99.0	6.00	1.22		
Total BTEx	<0.300	0.300	12/07/2015	ND						

Surrogate: 4-Bromofluorobenzene (PID) 105 % 73.6-140

Chloride, SM4500Cl-B		mg/kg		Analyzed By: AP					
Analyte	Result	Reporting Limit	Analyzed	Method Blank	BS	% Recovery	True Value QC	RPD	Qualifier
Chloride	48.0	16.0	12/08/2015	ND	400	100	400	0.00	

TPH 8015M		mg/kg		Analyzed By: MS					
Analyte	Result	Reporting Limit	Analyzed	Method Blank	BS	% Recovery	True Value QC	RPD	Qualifier
GRO C6-C10	<10.0	10.0	12/08/2015	ND	201	101	200	7.23	
DRO >C10-C28	<10.0	10.0	12/08/2015	ND	205	102	200	6.41	
EXT DRO >C28-C35	10.7	10.0	12/08/2015	ND					

Surrogate: 1-Chlorooctane 95.8 % 35-147

Surrogate: 1-Chlorooctadecane 104 % 28-171

Cardinal Laboratories

*=Accredited Analyte

PLEASE NOTE: Liability and Damages. Cardinal's liability and client's exclusive remedy for any claim arising, whether based in contract or tort, shall be limited to the amount paid by client for analyses. All claims, including those for negligence and any other cause whatsoever shall be deemed waived unless made in writing and received by Cardinal within thirty (30) days after completion of the applicable service. In no event shall Cardinal be liable for incidental or consequential damages, including, without limitation, business interruptions, loss of use, or loss of profits incurred by client, its subsidiaries, affiliates or successors arising out of or related to the performance of the services hereunder by Cardinal, regardless of whether such claim is based upon any of the above stated reasons or otherwise. Results relate only to the samples identified above. This report shall not be reproduced except in full with written approval of Cardinal Laboratories.



Celey D. Keene, Lab Director/Quality Manager

Analytical Results For:

Environmental Plus, Inc.
Daniel Dominguez
P.O. Box 1558
Eunice NM, 88231
Fax To: (505) 394-2601

Received: 12/04/2015
Reported: 12/11/2015
Project Name: PLU #302 H
Project Number: NONE GIVEN
Project Location: UL-G SEC. 28, T24S, R31E

Sampling Date: 12/03/2015
Sampling Type: Soil
Sampling Condition: Cool & Intact
Sample Received By: Jodi Henson

Sample ID: SP 2 (SURFACE) (H503173-03)

BTEx 8021B		mg/kg		Analyzed By: MS					
Analyte	Result	Reporting Limit	Analyzed	Method Blank	BS	% Recovery	True Value QC	RPD	Qualifier
Benzene*	<0.050	0.050	12/07/2015	ND	1.92	96.0	2.00	0.931	
Toluene*	<0.050	0.050	12/07/2015	ND	1.92	95.8	2.00	1.12	
Ethylbenzene*	<0.050	0.050	12/07/2015	ND	1.99	99.7	2.00	1.44	
Total Xylenes*	<0.150	0.150	12/07/2015	ND	5.94	99.0	6.00	1.22	
Total BTEx	<0.300	0.300	12/07/2015	ND					

Surrogate: 4-Bromofluorobenzene (PID) 105 % 73.6-140

Chloride, SM4500Cl-B		mg/kg		Analyzed By: AP					
Analyte	Result	Reporting Limit	Analyzed	Method Blank	BS	% Recovery	True Value QC	RPD	Qualifier
Chloride	320	16.0	12/08/2015	ND	400	100	400	0.00	

TPH 8015M		mg/kg		Analyzed By: MS					
Analyte	Result	Reporting Limit	Analyzed	Method Blank	BS	% Recovery	True Value QC	RPD	Qualifier
GRO C6-C10	<10.0	10.0	12/08/2015	ND	201	101	200	7.23	
DRO >C10-C28	127	10.0	12/08/2015	ND	205	102	200	6.41	
EXT DRO >C28-C35	48.4	10.0	12/08/2015	ND					

Surrogate: 1-Chlorooctane 95.1 % 35-147

Surrogate: 1-Chlorooctadecane 104 % 28-171

Cardinal Laboratories

*=Accredited Analyte

PLEASE NOTE: Liability and Damages. Cardinal's liability and client's exclusive remedy for any claim arising, whether based in contract or tort, shall be limited to the amount paid by client for analyses. All claims, including those for negligence and any other cause whatsoever shall be deemed waived unless made in writing and received by Cardinal within thirty (30) days after completion of the applicable service. In no event shall Cardinal be liable for incidental or consequential damages, including, without limitation, business interruptions, loss of use, or loss of profits incurred by client, its subsidiaries, affiliates or successors arising out of or related to the performance of the services hereunder by Cardinal, regardless of whether such claim is based upon any of the above stated reasons or otherwise. Results relate only to the samples identified above. This report shall not be reproduced except in full with written approval of Cardinal Laboratories.



Celey D. Keene, Lab Director/Quality Manager

Analytical Results For:

Environmental Plus, Inc.
Daniel Dominguez
P.O. Box 1558
Eunice NM, 88231
Fax To: (505) 394-2601

Received: 12/04/2015
Reported: 12/11/2015
Project Name: PLU #302 H
Project Number: NONE GIVEN
Project Location: UL-G SEC. 28, T24S, R31E

Sampling Date: 12/03/2015
Sampling Type: Soil
Sampling Condition: Cool & Intact
Sample Received By: Jodi Henson

Sample ID: SP 2 (1') (H503173-04)

BTEx 8021B		mg/kg		Analyzed By: MS						
Analyte	Result	Reporting Limit	Analyzed	Method Blank	BS	% Recovery	True Value QC	RPD	Qualifier	
Benzene*	<0.050	0.050	12/07/2015	ND	1.92	96.0	2.00	0.931		
Toluene*	<0.050	0.050	12/07/2015	ND	1.92	95.8	2.00	1.12		
Ethylbenzene*	<0.050	0.050	12/07/2015	ND	1.99	99.7	2.00	1.44		
Total Xylenes*	<0.150	0.150	12/07/2015	ND	5.94	99.0	6.00	1.22		
Total BTEx	<0.300	0.300	12/07/2015	ND						

Surrogate: 4-Bromofluorobenzene (PID) 106 % 73.6-140

Chloride, SM4500Cl-B		mg/kg		Analyzed By: AP					
Analyte	Result	Reporting Limit	Analyzed	Method Blank	BS	% Recovery	True Value QC	RPD	Qualifier
Chloride	224	16.0	12/08/2015	ND	384	96.0	400	11.8	

TPH 8015M		mg/kg		Analyzed By: MS					
Analyte	Result	Reporting Limit	Analyzed	Method Blank	BS	% Recovery	True Value QC	RPD	Qualifier
GRO C6-C10	<10.0	10.0	12/08/2015	ND	201	101	200	7.23	
DRO >C10-C28	<10.0	10.0	12/08/2015	ND	205	102	200	6.41	
EXT DRO >C28-C35	<10.0	10.0	12/08/2015	ND					

Surrogate: 1-Chlorooctane 94.5 % 35-147

Surrogate: 1-Chlorooctadecane 106 % 28-171

Cardinal Laboratories

*=Accredited Analyte

PLEASE NOTE: Liability and Damages. Cardinal's liability and client's exclusive remedy for any claim arising, whether based in contract or tort, shall be limited to the amount paid by client for analyses. All claims, including those for negligence and any other cause whatsoever shall be deemed waived unless made in writing and received by Cardinal within thirty (30) days after completion of the applicable service. In no event shall Cardinal be liable for incidental or consequential damages, including, without limitation, business interruptions, loss of use, or loss of profits incurred by client, its subsidiaries, affiliates or successors arising out of or related to the performance of the services hereunder by Cardinal, regardless of whether such claim is based upon any of the above stated reasons or otherwise. Results relate only to the samples identified above. This report shall not be reproduced except in full with written approval of Cardinal Laboratories.



Celey D. Keene, Lab Director/Quality Manager

Notes and Definitions

- S-06 The recovery of this surrogate is outside control limits due to sample dilution required from high analyte concentration and/or matrix interference's.
- ND Analyte NOT DETECTED at or above the reporting limit
- RPD Relative Percent Difference
- ** Samples not received at proper temperature of 6°C or below.
- *** Insufficient time to reach temperature.
- Chloride by SM4500Cl-B does not require samples be received at or below 6°C
- Samples reported on an as received basis (wet) unless otherwise noted on report

Cardinal Laboratories

*=Accredited Analyte

PLEASE NOTE: Liability and Damages. Cardinal's liability and client's exclusive remedy for any claim arising, whether based in contract or tort, shall be limited to the amount paid by client for analyses. All claims, including those for negligence and any other cause whatsoever shall be deemed waived unless made in writing and received by Cardinal within thirty (30) days after completion of the applicable service. In no event shall Cardinal be liable for incidental or consequential damages, including, without limitation, business interruptions, loss of use, or loss of profits incurred by client, its subsidiaries, affiliates or successors arising out of or related to the performance of the services hereunder by Cardinal, regardless of whether such claim is based upon any of the above stated reasons or otherwise. Results relate only to the samples identified above. This report shall not be reproduced except in full with written approval of Cardinal Laboratories.



Celey D. Keene, Lab Director/Quality Manager

Environmental Plus, Inc.

2100 Avenue O, Eunice, NM 88231
(575) 394-3481 FAX: (575) 394-2601

P.O. Box 1558, Eunice, NM 88231

Chain of Custody Form
LAB Cardinal

Bill To

ANALYSIS REQUEST

Company Name Environmental Plus, Inc.
EPI Project Manager Daniel Dominguez
Mailing Address P.O. BOX 1558
City, State, Zip Eunice New Mexico 88231
EPI Phone#/Fax# 575-394-3481 / 575-394-2601
Client Company BOPCO
Facility Name PLU #302H
Location UL-G Sec. 28, T24S, R31E
AFE#
EPI Sampler Name David Robinson

BOPCO, L.P.
Attn: Brad Blevins
522 W. Mermod, Suite 704
Carlsbad, NM 88220

LAB I.D.		SAMPLE I.D.	(G)RAB OR (C)OMP.	# CONTAINERS	MATRIX						PRESERV.		SAMPLING		BTEX 8021B	TPH 8015M	CHLORIDES (Cl ⁻)	SULFATES (SO ₄ ⁻²)	pH	TCLP	OTHER >>>	PAH	
					GROUND WATER	WASTEWATER	SOIL	CRUDE OIL	SLUDGE	OTHER:	ACID/BASE	ICE/COOL	OTHER	DATE									TIME
H503173	1	SP1 (Surface)	G	1			X					X		03-Dec-15	12:33	X	X	X					
	2	SP1 (1')	G	1			X					X		03-Dec-15	12:35	X	X	X					
	3	SP2 (Surface)	G	1			X					X		03-Dec-15	13:03	X	X	X					
	4	SP2 (1')	G	1			X					X		03-Dec-15	13:05	X	X	X					
	5																						
	6																						
	7																						
	8																						
	9																						
	10																						

Sampler Relinquished:

Relinquished by:

Delivered by:

Date 12/4/15

Time 6:00 am

Date 12/4/15

Time 3:20 pm

Received By:

Received By: (lab staff)

Sample Cool & Intact

Yes

Checked By:

E-mail results to: ddominguezepi@gmail.com & bblevins@basspet.com
NOTES: & tasavole@basspet.com

ATTACHMENT III
Copy of Initial NMOCD Form C-141
Final C-141

District I
1625 N. French Dr., Hobbs, NM 88240
District II
811 S. First St., Artesia, NM 88210
District III
1000 Rio Brazos Road, Aztec, NM 87410
District IV
1220 S. St. Francis Dr., Santa Fe, NM 87505

State of New Mexico
Energy Minerals and Natural Resources

Oil Conservation Division
1220 South St. Francis Dr.
Santa Fe, NM 87505

NM OIL CONSERVATION

ARTESIA DISTRICT

DEC 01 2015

Form C-141
Revised August 8, 2011

Submit 1 Copy to appropriate District Office in
conformance with 19.15.29 NMAC.

RECEIVED

Release Notification and Corrective Action

NABI533734250 **OPERATOR** ☒ Initial Report ☐ Final Report

Name of Company: BOPCO, L.P. 210737	Contact: Bradley Blevins	
Address: 522 W. Mermod, Suite 704 Carlsbad, N.M. 88220	Telephone No. 575-887-7329	
Facility Name: PLU 302H	Facility Type: Exploration and Production	
Surface Owner: Federal	Mineral Owner:	API No. 3001537647

LOCATION OF RELEASE

Unit Letter	Section	Township	Range	Feet from the	North/South Line	Feet from the	East/West Line	County
G	28	24S	31E	2200		2030		Eddy

Latitude: 32.189497 Longitude: 103.780776

NATURE OF RELEASE

Type of Release: Crude oil- Produced water	Volume of Release: 4 barrels oil, 14 barrels PW	Volume Recovered: 2 barrels oil, 8 barrels PW
Source of Release: 1/4 inch valve on wellhead	Date and Hour of Occurrence: 11-21-15 @ 12:00pm	Date and Hour of Discovery: 11-21-15 @ 12:36pm
Was Immediate Notice Given? <input type="checkbox"/> Yes <input type="checkbox"/> No <input checked="" type="checkbox"/> Not Required	If YES, To Whom?	
By Whom?	Date and Hour	
Was a Watercourse Reached? <input type="checkbox"/> Yes <input checked="" type="checkbox"/> No	If YES, Volume Impacting the Watercourse.	
If a Watercourse was Impacted, Describe Fully.*		
Describe Cause of Problem and Remedial Action Taken.*		
BOPCO pumper discovered a 1/4 inch valve open on the wellhead. A vacuum truck was called to the location and was able to recover 2 barrels of oil and 8 barrels of produced water.		
Describe Area Affected and Cleanup Action Taken.*		
A vacuum truck was called to the location and was able to recover 2 barrels of oil and 8 barrels of produced water. All fluid was confined to the well pad.		
I hereby certify that the information given above is true and complete to the best of my knowledge and understand that pursuant to NMOCD rules and regulations all operators are required to report and/or file certain release notifications and perform corrective actions for releases which may endanger public health or the environment. The acceptance of a C-141 report by the NMOCD marked as "Final Report" does not relieve the operator of liability should their operations have failed to adequately investigate and remediate contamination that pose a threat to ground water, surface water, human health or the environment. In addition, NMOCD acceptance of a C-141 report does not relieve the operator of responsibility for compliance with any other federal, state, or local laws and/or regulations.		
Signature: <u>Bradley Blevins</u>	OIL CONSERVATION DIVISION	
Printed Name: Bradley Blevins	Signed By: <u>Mike Brannan</u> Approved by Environmental Specialist.	
Title: Assistant Remediation Foreman	Approval Date: <u>12/2/15</u>	Expiration Date: <u>N/A</u>
E-mail Address: bblevins@basspet.com	Conditions of Approval:	
Date: <u>12-1-15</u> Phone: 432-214-3704	Remediation per O.C.D. Rules & Guidelines SUBMIT REMEDIATION PROPOSAL NO LATER THAN: <u>11/3/16</u>	

* Attach Additional Sheets If Necessary

2RP-3424

District I
1625 N. French Dr., Hobbs, NM 88240
District II
811 S. First St., Artesia, NM 88210
District III
1000 Rio Brazos Road, Aztec, NM 87410
District IV
1220 S. St. Francis Dr., Santa Fe, NM 87505

State of New Mexico
Energy Minerals and Natural Resources
Oil Conservation Division
1220 South St. Francis Dr.
Santa Fe, NM 87505

Form C-141
Revised August 8, 2011

Submit 1 Copy to appropriate District Office in
accordance with 19.15.29 NMAC.

Release Notification and Corrective Action

OPERATOR

☐ Initial Report ☒ Final Report

Name of Company: BOPCO, L.P.	Contact: Bradley Blevins
Address: 522 W. Mermod, Suite 704 Carlsbad, N.M. 88220	Telephone No. 575-887-7329
Facility Name: PLU #302H; 2RP#3424	Facility Type: Exploration and Production
Surface Owner: Federal	Mineral Owner: API No. 30-015-37647

LOCATION OF RELEASE

Unit Letter	Section	Township	Range	Feet from the	North/South Line	Feet from the	East/West Line	County
G	28	24S	31E	2200	North	2030	East	Eddy

Latitude: N 32.189497° Longitude: W 103.780776°

NATURE OF RELEASE

Type of Release: crude oil and produced water	Volume of Release: 4 oil, 14 PW	Volume Recovered: 2 oil, 8 PW
Source of Release: ¼ inch valve on wellhead	Date and Hour of Occurrence: 11/21/15 @ 12 pm	Date and Hour of Discovery: 11/21/15 @ 12:35 pm
Was Immediate Notice Given? <input type="checkbox"/> Yes <input type="checkbox"/> No <input checked="" type="checkbox"/> Not Required	If YES, To Whom?	
By Whom?	Date and Hour:	
Was a Watercourse Reached? <input type="checkbox"/> Yes <input checked="" type="checkbox"/> No	If YES, Volume Impacting the Watercourse: Not Applicable	
If a Watercourse was Impacted, Describe Fully.* Not Applicable		
Describe Cause of Problem and Remedial Action Taken.* BOPCO pumper discovered a ¼ inch valve open on the wellhead. A vacuum truck was called to the location and was able to recover 2 barrels of oil and 8 barrels of produced water.		
Describe Area Affected and Cleanup Action Taken.* A vacuum truck was called to the location and was able to recover 2 barrels of oil and 8 barrels of produced water. All fluid was confined to the well pad. Samples were collected, and based on laboratory analytical data and NMOCD approval: the contaminated soil was excavated and hauled to a state approved disposal facility and the excavation backfilled with clean soil.		
I hereby certify that the information given above is true and complete to the best of my knowledge and understand that pursuant to NMOCD rules and regulations all operators are required to report and/or file certain release notifications and perform corrective actions for releases which may endanger public health or the environment. The acceptance of a C-141 report by the NMOCD marked as "Final Report" does not relieve the operator of liability should their operations have failed to adequately investigate and remediate contamination that pose a threat to ground water, surface water, human health or the environment. In addition, NMOCD acceptance of a C-141 report does not relieve the operator of responsibility for compliance with any other federal, state, or local laws and/or regulations.		
Signature: 	OIL CONSERVATION DIVISION	
Printed Name: Bradley Blevins	Approved by Environmental Specialist:	
Title: Assistant Remediation Foreman	Approval Date:	Expiration Date:
E-mail Address: bblevins@basspet.com	Conditions of Approval:	Attached <input type="checkbox"/>
Date: <u>1-8-2016</u> Phone: 432-214-3704		

* Attach Additional Sheets If Necessary