



**Tamano 10 Fed Com #7H**

**Unit Letter E, Section 10, T18S R31E**

**API: 30-015-39685**

**Eddy County, NM**

**NMOCD Case #: 2R-3142**

## **Closure Report**

# Table of Contents

---

- 1 Introduction
- 2 Site Activities
- 3 Conclusion

## APPENDICES

Appendix I – Initial C-141

Appendix II – Site Map

Appendix III – Soil Delineation Laboratory Analysis

Appendix IV – Soil Bore Installation Laboratory Analysis

Appendix V – Site Photos

Appendix VI – Seeding Report

Appendix VII – Final C-141

# Mewbourne Oil Company Tamano 10 Fed Com #7H

## 1 INTRODUCTION

---

Mewbourne Oil Company (Mewbourne) has retained Diversified Environmental (DFSI) to address environmental issues for the site detailed herein.

The site is located southwest of Maljamar, NM, in Eddy County. The spill site resulted from a flow line developing a pin hole. A total of approximately 20 bbls of produced water and oil were released with 20 bbls recovered by vacuum truck. An initial C-141 was submitted to the NMOCD on July 20, 2015 and approved on July 21, 2015 (Appendix I).

## 2 SITE ACTIVITIES

---

On October 30, 2015, DFSI personnel were on site to obtain samples within the leak area (Appendix II). Three samples were obtained and field sampled for chloride levels, as well as BTEX. The BTEX samples were performed using a Mini Rae Photoionization Detector (PID). Auger refusal was encountered at all three sample points at depths of 5', 8' and 12' bgs, respectively. Due to the safety concerns of the presence of two high-pressure lines operating through the middle of the spill area, attaining confirmation clean samples for this spill was not possible. Samples that were attained before auger refusal were submitted for laboratory analysis at Cardinal Laboratories of Hobbs, NM (Appendix III).

Per NMOCD and BLM request, on December 11, 2015, a soil bore was initiated at the site. Clean samples were obtained at 45' bgs and submitted for laboratory analysis (Appendix IV).

A revised work plan was submitted to NMOCD and BLM on December 18, 2015. Beginning January 8, 2016, DFSI personnel were on site to excavate the area to 4' bgs (Appendix V). The excavation was backfilled with clean, imported topsoil to ground surface and contoured to the surrounding area. Contaminated soil was properly disposed of at an NMOCD approved facility. An approximate area of 1 acre was seeded with LPC mix (Appendix VI).

## 3 CONCLUSION

---

According to the Chevron-Texaco depth to groundwater map, depth to groundwater in the area averages 300 ft. bgs. Based on the report and work completed, any remaining chloride and BTEX components in the vadose zone will not affect groundwater beneath this site, with vegetation expected to return to normal; therefore, DFSI, on behalf of Mewbourne, submits the final C-141 (Appendix VII) and respectfully requests the closure of this regulatory file.

# Appendix I

INITIAL C-141

---

Diversified Field Service, Inc.  
206 W. Snyder  
Hobbs, NM 88240  
(575) 964-8394

District I  
1625 N. French Dr., Hobbs, NM 88240  
District II  
811 S. First St., Artesia, NM 88210  
District III  
1000 Rio Brazos Road, Aztec, NM 87410  
District IV  
1220 S. St. Francis Dr., Santa Fe, NM 87505

State of New Mexico  
Energy Minerals and Natural Resources

Oil Conservation Division  
1220 South St. Francis Dr.  
Santa Fe, NM 87505

Form C-141  
Revised August 8, 2011

Submit 1 Copy to appropriate District Office in  
accordance with 19.15.29 NMAC.

Release Notification and Corrective Action

NAB1520255917 OPERATOR ☒ Initial Report ☐ Final Report

Name of Company: Mewbourne Oil Company <u>147744</u>	Contact: Zack Thomas
Address: PO Box 5270 Hobbs NM 88241	Telephone No. 575-393-5905
Facility Name: Tamano 10 Fed Com #7H	Facility Type: Producing Oil Well

Surface Owner: BLM	Mineral Owner: BLM	API No. 30-015-39685
--------------------	--------------------	----------------------

LOCATION OF RELEASE

Unit Letter E	Section 10	Township 18S	Range 31E	Feet from the 2125'	North/South Line North	Feet from the 455'	East/West Line West	County Eddy
------------------	---------------	-----------------	--------------	------------------------	---------------------------	-----------------------	------------------------	----------------

Latitude 32.7624944 Longitude -103.8622333

NATURE OF RELEASE

Type of Release: Oil/produced water	Volume of Release: estimated 20 bbls	Volume Recovered: 8 bbls Oil/ 12bbls PW
Source of Release: Flowline	Date and Hour of Occurrence 7-17-15	Date and Hour of Discovery 7-17-15 10:30 am
Was Immediate Notice Given? <input type="checkbox"/> Yes <input checked="" type="checkbox"/> No <input type="checkbox"/> Not Required	If YES, To Whom?	
By Whom?	Date and Hour	
Was a Watercourse Reached? <input type="checkbox"/> Yes <input checked="" type="checkbox"/> No	If YES, Volume Impacting the Watercourse.	

NM OIL CONSERVATION  
ARTESIA DISTRICT

JUL 20 2015

RECEIVED

If a Watercourse was Impacted, Describe Fully.\*

Describe Cause of Problem and Remedial Action Taken.\*

Flow line developed a pin hole causing release. Well was shut in to stop the release.

Describe Area Affected and Cleanup Action Taken.\*

Affected area- Leak point was an estimated 250 yards Southeast of well head in pasture down pipeline right of way. 2000 square feet of the right of way was affected. Vacuum truck was used to recover all standing fluid.

I hereby certify that the information given above is true and complete to the best of my knowledge and understand that pursuant to NMOCD rules and regulations all operators are required to report and/or file certain release notifications and perform corrective actions for releases which may endanger public health or the environment. The acceptance of a C-141 report by the NMOCD marked as "Final Report" does not relieve the operator of liability should their operations have failed to adequately investigate and remediate contamination that pose a threat to ground water, surface water, human health or the environment. In addition, NMOCD acceptance of a C-141 report does not relieve the operator of responsibility for compliance with any other federal, state, or local laws and/or regulations.

Signature: <u>Z. Thomas</u>	OIL CONSERVATION DIVISION	
Printed Name: Zack Thomas	Approved by Environmental Specialist: <u>H. [Signature]</u>	
Title: Environmental Rep.	Approval Date: <u>7/21/15</u>	Expiration Date: <u>N/A</u>
E-mail Address: zthomas@mewbourne.com	Conditions of Approval:	Attached <input type="checkbox"/>
Date: 7-20-15 Phone: 575-602-2188	Remediation per O.C.D. Rules & Guidelines	

\* Attach Additional Sheets If Necessary

SUBMIT REMEDIATION PROPOSAL NO  
LATER THAN: 8/22/15

2RP-3142

# Appendix II

## SITE MAP

---

Diversified Field Service, Inc.  
206 W. Snyder  
Hobbs, NM 88240  
(575) 964-8394

# Site Diagram

**Mewbourne, Tamano 10 Fed Com 7H  
UL/E, Sec. 10 T18S R31E  
Eddy County, NM  
Drafted By: Lance Crenshaw, 10-30-15**

0 0.005 0.01 0.02 Miles

**Spill Area:  
2,135 sq. ft.**

## Legend



### Misc\_points

#### Types

-  Electrical Box
-  Power Pole
-  Headers
-  Injection
-  Pumpjacks
-  Tanks
-  Valves
-  Other
-  Soil Bores
-  sample\_pts
-  Source

### Pipeline





#### Type

-  Above Ground Line
-  Buried Line

### Spill

-  <all other values>

### Spill\_Media

-  Oil and Produced H2O
-  Oil
-  Other
-  Produced Water

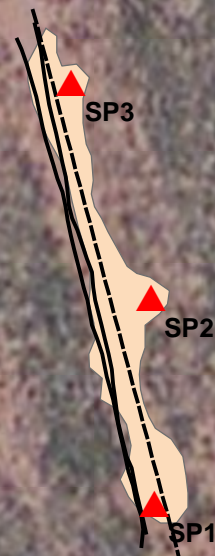

**Lance Crenshaw**  
GIS Technician

Soil Remediation and Ground Water Remediation  
Environmental Assessments  
Regulatory Compliance



**Environmental**

**DFS**

**Services**

Office: 575-964-8394  
Fax: 575-964-8396

Cell: 575-441-2359  
Email: lcrenshaw@diversifiedfsi.com

Source: Esri, DigitalGlobe, GeoEye, i-c  
swisstopo, and the GIS User Communi

# Appendix III

## SOIL DELINEATION LABORATORY ANALYSIS

---

Diversified Field Service, Inc.  
206 W. Snyder  
Hobbs, NM 88240  
(575) 964-8394





PHONE (575) 393-2326 ° 101 E. MARLAND ° HOBBS, NM 88240

---

November 02, 2015

ZACK THOMAS

MEWBOURNE OIL COMPANY

P. O. BOX 5270

HOBBS, NM 88240

RE: TAMANO 10 FED COM #7H

Enclosed are the results of analyses for samples received by the laboratory on 10/30/15 14:20.

Cardinal Laboratories is accredited through Texas NELAP under certificate number T104704398-13-5. Accreditation applies to drinking water, non-potable water and solid and chemical materials. All accredited analytes are denoted by an asterisk (\*). For a complete list of accredited analytes and matrices visit the TCEQ website at [www.tceq.texas.gov/field/qa/lab\\_accred\\_certif.html](http://www.tceq.texas.gov/field/qa/lab_accred_certif.html).

Cardinal Laboratories is accredited through the State of Colorado Department of Public Health and Environment for:

Method EPA 552.2	Haloacetic Acids (HAA-5)
Method EPA 524.2	Total Trihalomethanes (TTHM)
Method EPA 524.4	Regulated VOCs (V1, V2, V3)

Accreditation applies to public drinking water matrices.

This report meets NELAP requirements and is made up of a cover page, analytical results, and a copy of the original chain-of-custody. If you have any questions concerning this report, please feel free to contact me.

Sincerely,

A handwritten signature in black ink that reads "Celey D. Keene". The signature is written in a cursive, flowing style.

Celey D. Keene

Lab Director/Quality Manager

**Analytical Results For:**

MEWBOURNE OIL COMPANY  
ZACK THOMAS  
P. O. BOX 5270  
HOBBS NM, 88240  
Fax To: (575) 937-6252

Received:	10/30/2015	Sampling Date:	10/30/2015
Reported:	11/02/2015	Sampling Type:	Soil
Project Name:	TAMANO 10 FED COM #7H	Sampling Condition:	Cool & Intact
Project Number:	NONE GIVEN	Sample Received By:	Jodi Henson
Project Location:	MEWBOURNE		

**Sample ID: SAMPLE PT. 1 @ 4' (H502855-01)**

BTX 8021B		mg/kg		Analyzed By: MS					
Analyte	Result	Reporting Limit	Analyzed	Method Blank	BS	% Recovery	True Value QC	RPD	Qualifier
<b>Benzene*</b>	<b>11.3</b>	2.00	11/02/2015	ND	1.96	98.0	2.00	0.345	
<b>Toluene*</b>	<b>114</b>	2.00	11/02/2015	ND	2.16	108	2.00	0.207	
<b>Ethylbenzene*</b>	<b>99.8</b>	2.00	11/02/2015	ND	1.96	98.1	2.00	1.19	
<b>Total Xylenes*</b>	<b>146</b>	6.00	11/02/2015	ND	6.23	104	6.00	1.36	
<b>Total BTX</b>	<b>371</b>	12.0	11/02/2015	ND					

Surrogate: 4-Bromofluorobenzene (PID) 110 % 73.6-140

Chloride, SM4500Cl-B		mg/kg		Analyzed By: AP					
Analyte	Result	Reporting Limit	Analyzed	Method Blank	BS	% Recovery	True Value QC	RPD	Qualifier
<b>Chloride</b>	<b>544</b>	16.0	11/02/2015	ND	384	96.0	400	4.08	

TPH 8015M		mg/kg		Analyzed By: MS						S-06
Analyte	Result	Reporting Limit	Analyzed	Method Blank	BS	% Recovery	True Value QC	RPD	Qualifier	
<b>GRO C6-C10</b>	<b>2670</b>	50.0	11/02/2015	ND	208	104	200	1.44		
<b>DRO &gt;C10-C28</b>	<b>10600</b>	50.0	11/02/2015	ND	223	112	200	1.44		

Surrogate: 1-Chlorooctane 175 % 35-147

Surrogate: 1-Chlorooctadecane 249 % 28-171

Cardinal Laboratories

\*=Accredited Analyte

PLEASE NOTE: Liability and Damages. Cardinal's liability and client's exclusive remedy for any claim arising, whether based in contract or tort, shall be limited to the amount paid by client for analyses. All claims, including those for negligence and any other cause whatsoever shall be deemed waived unless made in writing and received by Cardinal within thirty (30) days after completion of the applicable service. In no event shall Cardinal be liable for incidental or consequential damages, including, without limitation, business interruptions, loss of use, or loss of profits incurred by client, its subsidiaries, affiliates or successors arising out of or related to the performance of the services hereunder by Cardinal, regardless of whether such claim is based upon any of the above stated reasons or otherwise. Results relate only to the samples identified above. This report shall not be reproduced except in full with written approval of Cardinal Laboratories.



Celey D. Keene, Lab Director/Quality Manager

**Analytical Results For:**

MEWBOURNE OIL COMPANY  
ZACK THOMAS  
P. O. BOX 5270  
HOBBS NM, 88240  
Fax To: (575) 937-6252

Received:	10/30/2015	Sampling Date:	10/30/2015
Reported:	11/02/2015	Sampling Type:	Soil
Project Name:	TAMANO 10 FED COM #7H	Sampling Condition:	Cool & Intact
Project Number:	NONE GIVEN	Sample Received By:	Jodi Henson
Project Location:	MEWBOURNE		

**Sample ID: SAMPLE PT. 2 @ 7' (H502855-02)**

BTX 8021B		mg/kg		Analyzed By: MS					
Analyte	Result	Reporting Limit	Analyzed	Method Blank	BS	% Recovery	True Value QC	RPD	Qualifier
<b>Benzene*</b>	<b>4.85</b>	2.00	11/02/2015	ND	1.96	98.0	2.00	0.345	
<b>Toluene*</b>	<b>66.8</b>	2.00	11/02/2015	ND	2.16	108	2.00	0.207	
<b>Ethylbenzene*</b>	<b>76.8</b>	2.00	11/02/2015	ND	1.96	98.1	2.00	1.19	
<b>Total Xylenes*</b>	<b>96.2</b>	6.00	11/02/2015	ND	6.23	104	6.00	1.36	
<b>Total BTX</b>	<b>245</b>	12.0	11/02/2015	ND					

Surrogate: 4-Bromofluorobenzene (PID) 109 % 73.6-140

Chloride, SM4500CI-B		mg/kg		Analyzed By: AP					
Analyte	Result	Reporting Limit	Analyzed	Method Blank	BS	% Recovery	True Value QC	RPD	Qualifier
<b>Chloride</b>	<b>1020</b>	16.0	11/02/2015	ND	384	96.0	400	4.08	

TPH 8015M		mg/kg		Analyzed By: MS						S-06
Analyte	Result	Reporting Limit	Analyzed	Method Blank	BS	% Recovery	True Value QC	RPD	Qualifier	
<b>GRO C6-C10</b>	<b>1970</b>	50.0	11/02/2015	ND	208	104	200	1.44		
<b>DRO &gt;C10-C28</b>	<b>7840</b>	50.0	11/02/2015	ND	223	112	200	1.44		

Surrogate: 1-Chlorooctane 154 % 35-147

Surrogate: 1-Chlorooctadecane 215 % 28-171

Cardinal Laboratories

\*=Accredited Analyte

PLEASE NOTE: Liability and Damages. Cardinal's liability and client's exclusive remedy for any claim arising, whether based in contract or tort, shall be limited to the amount paid by client for analyses. All claims, including those for negligence and any other cause whatsoever shall be deemed waived unless made in writing and received by Cardinal within thirty (30) days after completion of the applicable service. In no event shall Cardinal be liable for incidental or consequential damages, including, without limitation, business interruptions, loss of use, or loss of profits incurred by client, its subsidiaries, affiliates or successors arising out of or related to the performance of the services hereunder by Cardinal, regardless of whether such claim is based upon any of the above stated reasons or otherwise. Results relate only to the samples identified above. This report shall not be reproduced except in full with written approval of Cardinal Laboratories.



Celey D. Keene, Lab Director/Quality Manager

**Analytical Results For:**

MEWBOURNE OIL COMPANY  
ZACK THOMAS  
P. O. BOX 5270  
HOBBS NM, 88240  
Fax To: (575) 937-6252

Received:	10/30/2015	Sampling Date:	10/30/2015
Reported:	11/02/2015	Sampling Type:	Soil
Project Name:	TAMANO 10 FED COM #7H	Sampling Condition:	Cool & Intact
Project Number:	NONE GIVEN	Sample Received By:	Jodi Henson
Project Location:	MEWBOURNE		

**Sample ID: SAMPLE PT. 3 @ 11' (H502855-03)**

BTEx 8021B		mg/kg		Analyzed By: MS				S-04	
Analyte	Result	Reporting Limit	Analyzed	Method Blank	BS	% Recovery	True Value QC	RPD	Qualifier
Benzene*	<0.100	0.100	11/02/2015	ND	1.96	98.0	2.00	0.345	
<b>Toluene*</b>	<b>1.30</b>	0.100	11/02/2015	ND	2.16	108	2.00	0.207	
<b>Ethylbenzene*</b>	<b>4.41</b>	0.100	11/02/2015	ND	1.96	98.1	2.00	1.19	
<b>Total Xylenes*</b>	<b>20.4</b>	0.300	11/02/2015	ND	6.23	104	6.00	1.36	
<b>Total BTEX</b>	<b>26.1</b>	0.600	11/02/2015	ND					

Surrogate: 4-Bromofluorobenzene (PID) 145 % 73.6-140

Chloride, SM4500Cl-B		mg/kg		Analyzed By: AP					
Analyte	Result	Reporting Limit	Analyzed	Method Blank	BS	% Recovery	True Value QC	RPD	Qualifier
<b>Chloride</b>	<b>1410</b>	16.0	11/02/2015	ND	384	96.0	400	4.08	

TPH 8015M		mg/kg		Analyzed By: MS				S-06	
Analyte	Result	Reporting Limit	Analyzed	Method Blank	BS	% Recovery	True Value QC	RPD	Qualifier
<b>GRO C6-C10</b>	<b>571</b>	50.0	11/02/2015	ND	208	104	200	1.44	
<b>DRO &gt;C10-C28</b>	<b>7460</b>	50.0	11/02/2015	ND	223	112	200	1.44	

Surrogate: 1-Chlorooctane 147 % 35-147

Surrogate: 1-Chlorooctadecane 217 % 28-171

Cardinal Laboratories

\*=Accredited Analyte

PLEASE NOTE: Liability and Damages. Cardinal's liability and client's exclusive remedy for any claim arising, whether based in contract or tort, shall be limited to the amount paid by client for analyses. All claims, including those for negligence and any other cause whatsoever shall be deemed waived unless made in writing and received by Cardinal within thirty (30) days after completion of the applicable service. In no event shall Cardinal be liable for incidental or consequential damages, including, without limitation, business interruptions, loss of use, or loss of profits incurred by client, its subsidiaries, affiliates or successors arising out of or related to the performance of the services hereunder by Cardinal, regardless of whether such claim is based upon any of the above stated reasons or otherwise. Results relate only to the samples identified above. This report shall not be reproduced except in full with written approval of Cardinal Laboratories.



Celey D. Keene, Lab Director/Quality Manager

### Notes and Definitions

S-06	The recovery of this surrogate is outside control limits due to sample dilution required from high analyte concentration and/or matrix interference's.
S-04	The surrogate recovery for this sample is outside of established control limits due to a sample matrix effect.
ND	Analyte NOT DETECTED at or above the reporting limit
RPD	Relative Percent Difference
**	Samples not received at proper temperature of 6°C or below.
***	Insufficient time to reach temperature.
-	Chloride by SM4500Cl-B does not require samples be received at or below 6°C Samples reported on an as received basis (wet) unless otherwise noted on report

---

Cardinal Laboratories

\*=Accredited Analyte

PLEASE NOTE: Liability and Damages. Cardinal's liability and client's exclusive remedy for any claim arising, whether based in contract or tort, shall be limited to the amount paid by client for analyses. All claims, including those for negligence and any other cause whatsoever shall be deemed waived unless made in writing and received by Cardinal within thirty (30) days after completion of the applicable service. In no event shall Cardinal be liable for incidental or consequential damages, including, without limitation, business interruptions, loss of use, or loss of profits incurred by client, its subsidiaries, affiliates or successors arising out of or related to the performance of the services hereunder by Cardinal, regardless of whether such claim is based upon any of the above stated reasons or otherwise. Results relate only to the samples identified above. This report shall not be reproduced except in full with written approval of Cardinal Laboratories.



---

Celey D. Keene, Lab Director/Quality Manager



\*RUSH\*

### CHAIN-OF-CUSTODY AND ANALYSIS REQUEST

**(575) 393-2326 FAX (575) 393-2476**

Company Name: <b>Newbourne</b>		P.O. #: <b>19313</b>	
Project Manager: <b>Zach Thomas</b>		Company: <b>DFSI Environmental</b>	
Address:		Attn: <b>Lane Crewshaw</b>	
City:	State:	Zip:	Address:
Phone #:	Fax #:	City:	State:
Project #:		Zip:	Phone #:
Project Name: <b>Newbourne</b>		Fax #:	
Project Location: <b>Tamano 10 Fed Com #74</b>			
Sampler Name: <b>Chris Flores</b>			

FOR LAB USE ONLY		MATRIX		PRESERV	SAMPLING
Lab I.D. <b>H502855</b>	Sample I.D.	(G)RAB OR (C)OMP.	# CONTAINERS	GROUNDWATER	WASTEWATER
	Sample Point 1 @ 4'	G 1	✓	SOIL	OIL
	Sample Point 2 @ 7'	G 1	✓	SLUDGE	OTHER :
	Sample Point 3 @ 11'	G 1	✓	ACID/BASE:	ICE / COOL
				OTHER :	
				DATE	TIME
				10-30-2015	8:30 AM
				11:15 AM	
				12:50 PM	

Chloride	BTEX	TPH
X	X	X
X	X	X
X	X	X

PLEASE NOTE: Liability and Damages. Contractor's liability and client's exclusive remedy for any claim arising whether based in contract or tort, shall be limited to the amount paid by the client for the analyses. All claims, including those for negligence and any other cause whatsoever shall be deemed waived unless made in writing and received by Cardinal within 30 days after completion of the applicable service. In no event shall Cardinal be liable for incidental or consequential damages, including without limitation, business interruption, loss of use, or loss of profits incurred by client, its subsidiaries, affiliates or successors arising out of or related to the performance of services hereunder by Cardinal, regardless of whether such claim is based upon any of the above stated reasons or otherwise.

Relinquished By: \_\_\_\_\_ Date: **10-30-2015** Received By: \_\_\_\_\_

Reinquinshed By: \_\_\_\_\_ Date: **10-30-2015** Received By: \_\_\_\_\_

Time: \_\_\_\_\_

Sample Condition: ☒ Intact ☐ Damaged

CHECKED BY: **[Signature]**

REMARKS: **email to : zthomas@newbourne.com**

**renewshaw@diversifiedpsi.com**

**mbursten@impartialflow.com**

# Appendix IV

## SOIL BORE INSTALLATION LABORATORY ANALYSIS

---

Diversified Field Service, Inc.  
206 W. Snyder  
Hobbs, NM 88240  
(575) 964-8394



PHONE (575) 393-2326 ° 101 E. MARLAND ° HOBBS, NM 88240

---

December 17, 2015

ZACK THOMAS

MEWBOURNE OIL COMPANY

P. O. BOX 5270

HOBBS, NM 88240

RE: TAMANO 10 FED COM #7H

Enclosed are the results of analyses for samples received by the laboratory on 12/15/15 8:10.

Cardinal Laboratories is accredited through Texas NELAP under certificate number T104704398-13-5. Accreditation applies to drinking water, non-potable water and solid and chemical materials. All accredited analytes are denoted by an asterisk (\*). For a complete list of accredited analytes and matrices visit the TCEQ website at [www.tceq.texas.gov/field/qa/lab\\_accred\\_certif.html](http://www.tceq.texas.gov/field/qa/lab_accred_certif.html).

Cardinal Laboratories is accredited through the State of Colorado Department of Public Health and Environment for:

Method EPA 552.2	Haloacetic Acids (HAA-5)
Method EPA 524.2	Total Trihalomethanes (TTHM)
Method EPA 524.4	Regulated VOCs (V1, V2, V3)

Accreditation applies to public drinking water matrices.

This report meets NELAP requirements and is made up of a cover page, analytical results, and a copy of the original chain-of-custody. If you have any questions concerning this report, please feel free to contact me.

Sincerely,

A handwritten signature in black ink that reads "Celey D. Keene". The signature is written in a cursive, flowing style.

Celey D. Keene

Lab Director/Quality Manager



**Analytical Results For:**

MEWBOURNE OIL COMPANY  
ZACK THOMAS  
P. O. BOX 5270  
HOBBS NM, 88240  
Fax To: (575) 937-6252

Received:	12/15/2015	Sampling Date:	12/11/2015
Reported:	12/17/2015	Sampling Type:	Soil
Project Name:	TAMANO 10 FED COM #7H	Sampling Condition:	Cool & Intact
Project Number:	NONE GIVEN	Sample Received By:	Jodi Henson
Project Location:	MEWBOURNE		

**Sample ID: SOIL BORE 1 @ 45' (H503245-01)**

BTX 8021B		mg/kg		Analyzed By: MS					
Analyte	Result	Reporting Limit	Analyzed	Method Blank	BS	% Recovery	True Value QC	RPD	Qualifier
Benzene*	<0.050	0.050	12/16/2015	ND	1.95	97.5	2.00	0.179	
Toluene*	<0.050	0.050	12/16/2015	ND	1.97	98.6	2.00	0.739	
Ethylbenzene*	<0.050	0.050	12/16/2015	ND	2.00	100	2.00	0.0556	
Total Xylenes*	<0.150	0.150	12/16/2015	ND	5.99	99.9	6.00	0.291	
Total BTX	<0.300	0.300	12/16/2015	ND					

Surrogate: 4-Bromofluorobenzene (PID) 108 % 73.6-140

Chloride, SM4500Cl-B		mg/kg		Analyzed By: AP					
Analyte	Result	Reporting Limit	Analyzed	Method Blank	BS	% Recovery	True Value QC	RPD	Qualifier
Chloride	96.0	16.0	12/15/2015	ND	416	104	400	3.92	

TPH 8015M		mg/kg		Analyzed By: MS					
Analyte	Result	Reporting Limit	Analyzed	Method Blank	BS	% Recovery	True Value QC	RPD	Qualifier
GRO C6-C10	<10.0	10.0	12/15/2015	ND	206	103	200	3.57	
DRO >C10-C28	49.3	10.0	12/15/2015	ND	190	95.1	200	4.23	

Surrogate: 1-Chlorooctane 101 % 35-147

Surrogate: 1-Chlorooctadecane 89.9 % 28-171

Cardinal Laboratories

\*=Accredited Analyte

PLEASE NOTE: Liability and Damages. Cardinal's liability and client's exclusive remedy for any claim arising, whether based in contract or tort, shall be limited to the amount paid by client for analyses. All claims, including those for negligence and any other cause whatsoever shall be deemed waived unless made in writing and received by Cardinal within thirty (30) days after completion of the applicable service. In no event shall Cardinal be liable for incidental or consequential damages, including, without limitation, business interruptions, loss of use, or loss of profits incurred by client, its subsidiaries, affiliates or successors arising out of or related to the performance of the services hereunder by Cardinal, regardless of whether such claim is based upon any of the above stated reasons or otherwise. Results relate only to the samples identified above. This report shall not be reproduced except in full with written approval of Cardinal Laboratories.



Celey D. Keene, Lab Director/Quality Manager

**Notes and Definitions**

ND	Analyte NOT DETECTED at or above the reporting limit
RPD	Relative Percent Difference
**	Samples not received at proper temperature of 6°C or below.
***	Insufficient time to reach temperature.
-	Chloride by SM4500Cl-B does not require samples be received at or below 6°C Samples reported on an as received basis (wet) unless otherwise noted on report

---

Cardinal Laboratories

\*=Accredited Analyte

PLEASE NOTE: Liability and Damages. Cardinal's liability and client's exclusive remedy for any claim arising, whether based in contract or tort, shall be limited to the amount paid by client for analyses. All claims, including those for negligence and any other cause whatsoever shall be deemed waived unless made in writing and received by Cardinal within thirty (30) days after completion of the applicable service. In no event shall Cardinal be liable for incidental or consequential damages, including, without limitation, business interruptions, loss of use, or loss of profits incurred by client, its subsidiaries, affiliates or successors arising out of or related to the performance of the services hereunder by Cardinal, regardless of whether such claim is based upon any of the above stated reasons or otherwise. Results relate only to the samples identified above. This report shall not be reproduced except in full with written approval of Cardinal Laboratories.



---

Celey D. Keene, Lab Director/Quality Manager



ANALYSIS REQUEST

† Cardinal cannot accept verbal changes. Please fax written changes to (575) 393-2325.

# Appendix V

## SITE PHOTOS

---





# Tamano 10 Fed Com #7H

## PHOTO PAGE



Collecting auger samples, facing northeast  
10/30/2015

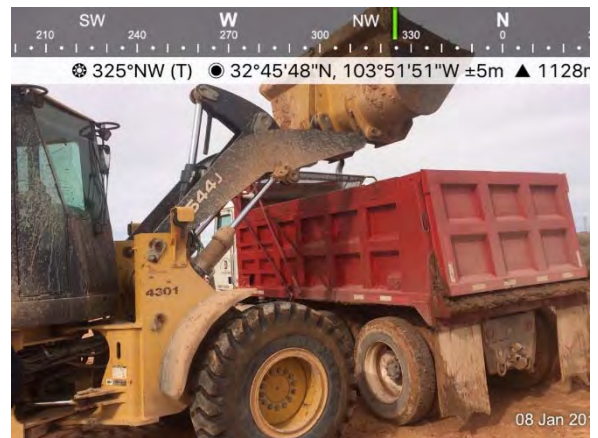

Exporting soil  
1/8/2016



Excavating site  
1/8/2016



Completed excavating  
1/12/2016



Site completed, facing northeast 3/11/2016



Site completed, facing northwest 3/11/2016



Site completed, facing southwest 3/11/2016



Site completed, facing southeast 3/11/2016

# Appendix VI

## SEEDING REPORT

---

Diversified Field Service, Inc.  
206 W. Snyder  
Hobbs, NM 88240  
(575) 964-8394

## DIVERSIFIED FIELD SERVICES, INC.

Project: Tamano 10-7H

Date Started: 1-1-16

Seed and lbs. used: 1 Acre LPC Mix

Date Completed: 1-8-16

### Curtis and Curtis, Inc.

4500 North Prince  
Clovis, NM 88130  
Phone: (575) 762-4759  
www.curtisseed.com

Diversified Construction  
1 Acre LPC Mix.  
1 - 1 Acre bag @ 44.47 Bulk Pounds  
Job: Tamano 107H

Lot#: M-13422

Item	Origin	Purity	Germ	Dormant	Total Germination	Test Date	Total Pounds
Plains Bristlegrass VNS	Oklahoma	11.71%	15.00%	81.00%	96.00%	10/15	5.0
Sideoats Grama El Reno	Texas	14.24%	77.00%	2.00%	79.00%	09/15	5.00
Big Bluestem Kaw	Missouri	13.77%	93.00%	5.00%	98.00%	10/15	6.00
Coreopsis Plains	Colorado	5.00%	84.00%	6.00%	90.00%	09/15	2.00
Sand Dropseed VNS	Texas	2.44%	33.00%	59.00%	92.00%	10/15	1.00
Four-Wing Saltbush VNS	New Mexico	33.18%	22.00%	39.00%	61.00%	10/15	9.00
Little Bluestem VNS	Texas	6.95%	47.00%	50.00%	97.00%	09/15	3.00
Other Crop:	0.02%	There Are 1 Bags For This Mix This Bag Weighs 44.47 Bulk Pounds Use This Bag For 1 Acres			Total Bulk Pounds:		44
Weed Seed:	0.00%						
Inert Matter:	12.69%						

Supervisor: 



# Appendix VII

FINAL C-141

---

Diversified Field Service, Inc.  
206 W. Snyder  
Hobbs, NM 88240  
(575) 964-8394