

ENVIRONMENTAL PLUS, INC.

2100 AVE 'O'
P.O. BOX 1558
EUNICE, NM 88231
ddominguezepi@gmail.com
Office: (575)394-3481
Fax: (575)394-2601



CLOSURE REPORT

**BOPCO, L.P.
PLU #232
Eddy County, New Mexico
Unit Letter "D", Section 31, Township 24 South, Range 30 East
Latitude 32.178226 North, Longitude 103.925705 West
NMOCD Reference #2RP-3463**

Prepared For:

**BOPCO, L.P.
522 W. Mermod, Suite 704
Carlsbad, New Mexico 88220**

Prepared By:

**Environmental Plus, Inc.
2100 Ave 'O'
Eunice, NM 88231**

April 2016

**Daniel Dominguez
Project Manager**



29 April 2016

Ms. Heather Patterson
Environmental Specialist
NMOCD
811 S. First St.
Artesia, New Mexico 88210

RE: Final Closure Report
Bopco, L.P. – PLU #232
UL-D, Section 31, Township 24 South, Range 30 East
Eddy County, New Mexico
NMOCD Reference #'s 2RP 3463

Ms. Patterson:

The following *Final Closure Report* serves as a condensed update on closure activities for the above referenced Site.

Background Information:

BOPCO EHS was notified of a release that occurred when the packing in the stuffing box failed causing oil and produced water to be released to the well pad. A vacuum truck was called to the location; by the time the vacuum truck arrived the fluid had already soaked into the soil. A backhoe was used to remove the heavy saturated material from the well pad.

Remediation Activities:

EPI personnel mobilized on the site on April 18, 2016 to collect soil samples to determine the vertical extent of contamination. A total of five (5) soil samples were collected from three (3) sample locations; SP1 – SP3. Three (3) representative samples were sent to Cardinal Labs in Hobbs, New Mexico, for testing. Laboratory analytical results indicate the release area to be void of Benzene, BTEX, TPH, and Chloride concentrations in excess of NMOCD Recommended Remedial Action Levels (RRALs) of 10 mg/Kg, 50 mg/Kg, 5,000 mg/Kg, and 1,000 mg/Kg, respectively (reference *Figure 3* and *Table 2*).

After an initial surface scrape of the release area, the NMOCD approved no further action at the areas around SP1 and SP2 while the area around SP3 was further excavated to a depth of approximately twelve (12) inches bgs. Approximately 36 tons of contaminated soil was excavated and hauled to a state approved facility for disposal.

Closure Activities:

Based on laboratory analytical data and NMOCD approval, the excavation was backfilled with approximately 36 tons of clean soil. The entire disturbed area was then contoured to blend with existing pad area and protected against wind/water erosion.



Should you have any questions or concerns please feel free to contact me at (575) 394-3481 or via e-mail at ddominguezepi@gmail.com or Mr. Brad Blevins at (432) 214-3704 or via e-mail at bblevins@basspet.com. All official communication should be addressed to:

Mr. Brad Blevins
Bopco, L.P.
522 W. Mermond, Suite 704
Carlsbad, NM 88220

Sincerely,

ENVIRONMENTAL PLUS, INC.

Daniel Dominguez
Environmental Consultant

cc: Brad Blevins, EHS Asst. Remediation Foreman – Bopco, L.P.
File

Encl.: Figure 1 – Area Map
Figure 2 – Site Location Map
Figure 3 – Site/Sample Map
Table 2 – Summary of Soil Sample Field Testing and Laboratory Analytical Results
Attachment I – Photographs
Attachment III – Laboratory Analytical Results
Attachment IV – Copy of Initial NMOCD Form C-141, Final C-141

FIGURES

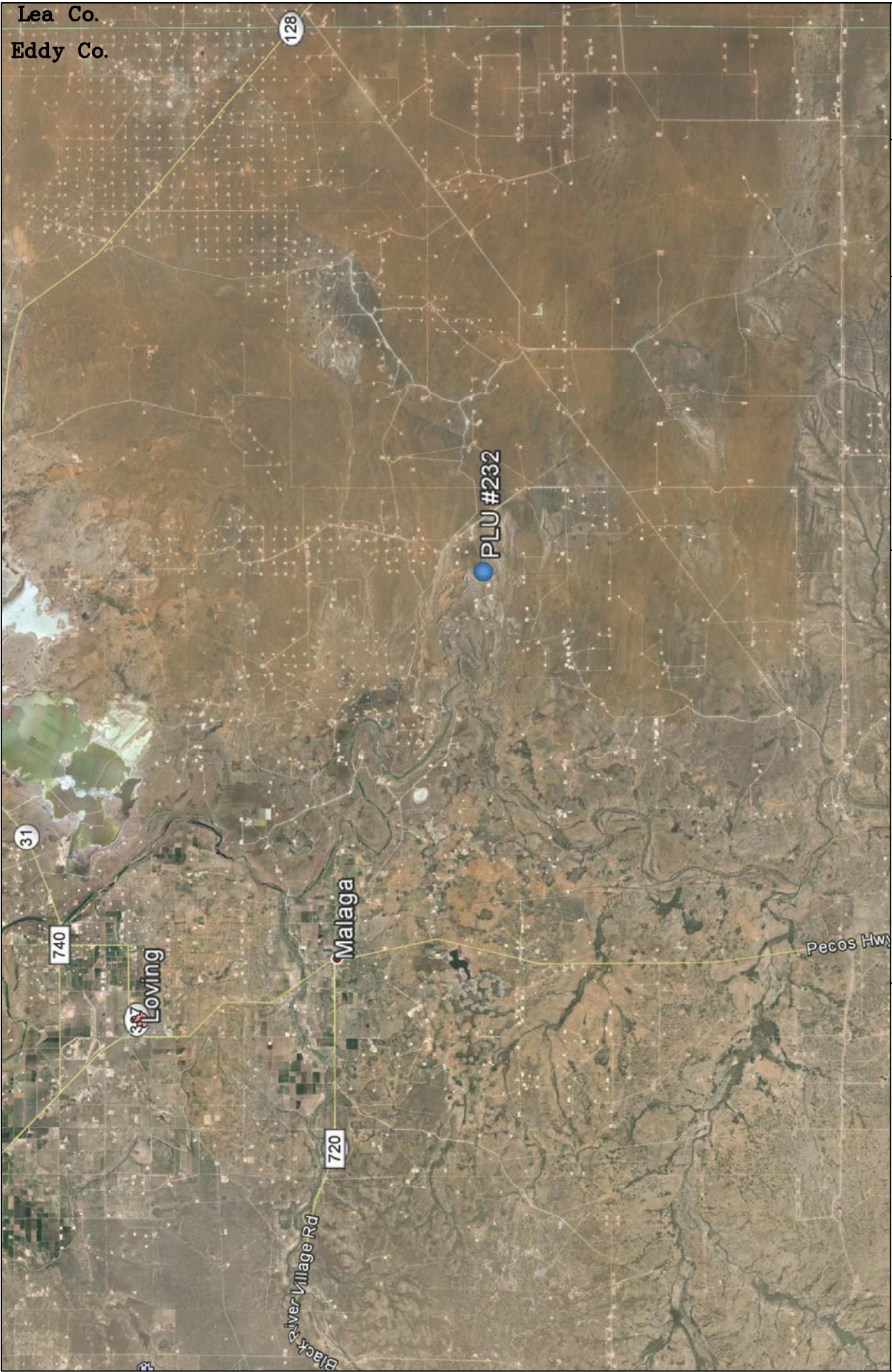
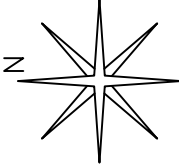
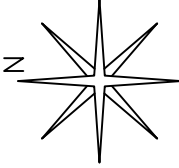

Figure 1 Area Map Bopco, L.P. PLU #232	Eddy County, New Mexico NW 1/4 of NW 1/4, Sec. 31, T24S, R30E N 32° 10' 42.29" W 103° 55' 34.47" Elevation: 3,163 feet amsl		DWG By: D Dominguez April 2016		REVISED:		
			0 3 6		SHEET 1 of 1		
							

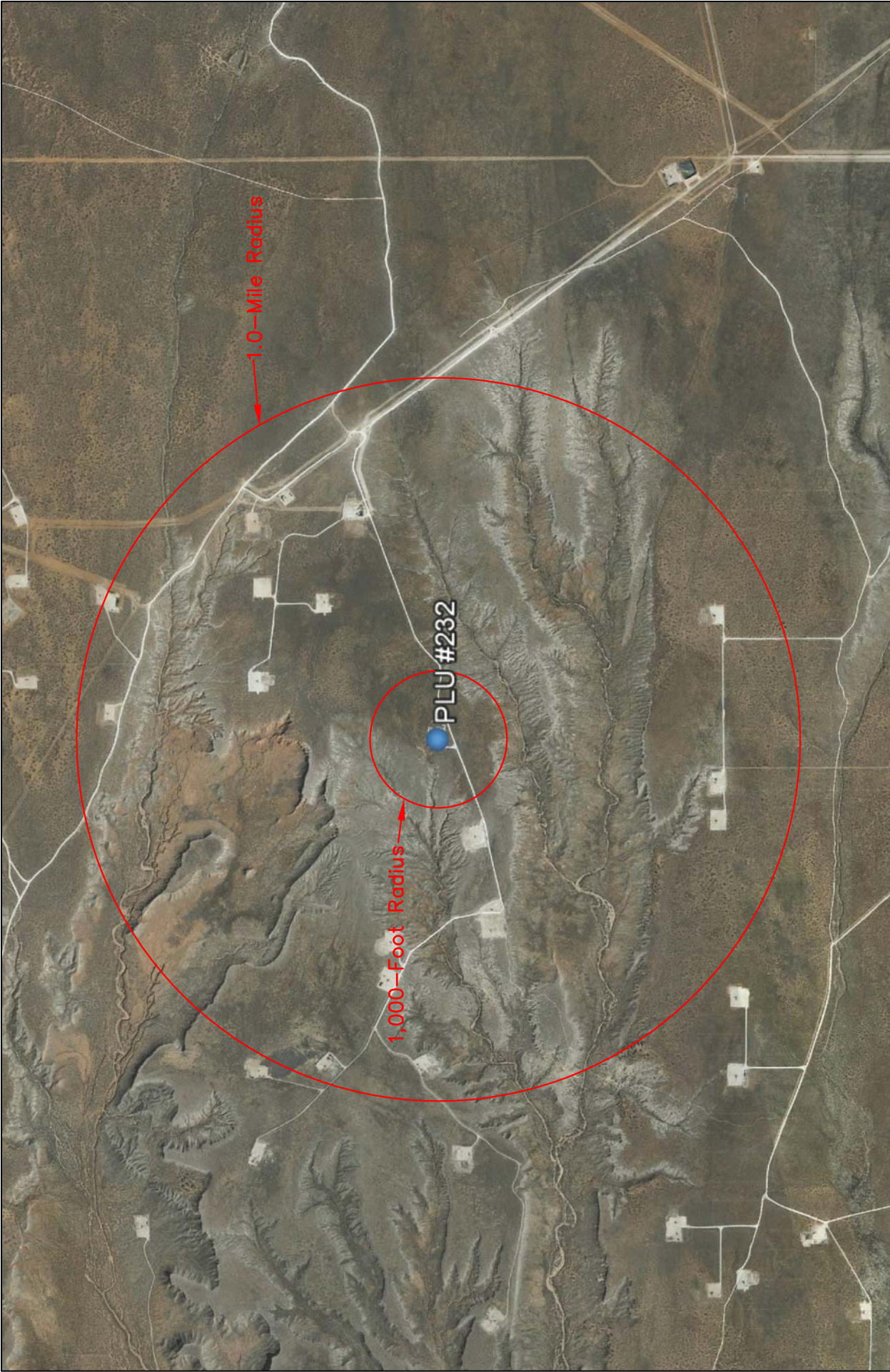

Figure 2 Site Location Map Bopco, L.P. PLU #232	Eddy County, New Mexico NW 1/4 of NW 1/4, Sec. 31, T24S, R30E N 32° 10' 42.29" W 103° 55' 34.47" Elevation: 3,163 feet amsl		DWG By: D Dominguez April 2016		REVISED:	
			0 2,000 4,000		SHEET	
			Feet		1 of 1	



LEGEND		REVISED:	N
X	SP1 Sample Location		
DWG By: D Dominguez April 2016		80 0 40	SHEET 1 of 1
Eddy County, New Mexico NW 1/4 of NW 1/4, Sec. 31, T24S, R30E N 32° 10' 42.29" W 103° 55' 34.47" Elevation: 3,163 feet amsl		Feet	
Figure 3 Site/Sample Map Bopco, L.P. PLU #232			

TABLES

TABLE 2
Summary of Soil Sample Field Testing and Laboratory Analytical Results
Bopco L.P.
PLU #232

Lab Sample ID	Depth (feet)	Soil Status	Sample Date	PID Reading (ppm)	Field Chloride (mg/Kg)	Benzene (mg/Kg)	Toluene (mg/Kg)	Ethylbenzene (mg/Kg)	Total Xylenes (mg/Kg)	Total BTEX (mg/Kg)	GRO C6-C10 (mg/Kg)	DRO C10-C28 (mg/Kg)	EXT DRO C28-C35 (mg/Kg)	Total TPH (mg/Kg)	Chloride (mg/Kg)
SP1	5	In Situ	17-Jul-15	1.2	80	<0.050	<0.050	<0.050	<0.150	<0.300	<10.0	<10.0	<10.0	<30.0	48
SP2	6	In Situ	17-Jul-15	1.0	400	--	--	--	--	--	--	--	--	--	--
	7	In Situ	17-Jul-15	0.8	160	<0.050	<0.050	<0.050	<0.150	<0.300	<10.0	<10.0	<10.0	<30.0	80
SP3	7	In Situ	17-Jul-15	0.1	320	--	--	--	--	--	--	--	--	--	--
	8	In Situ	17-Jul-15	0.0	160	<0.050	<0.050	<0.050	<0.150	<0.300	<10.0	<10.0	<10.0	<30.0	112
NMOCD Recommended Remedial Action Levels				100		10				50				5,000	1,000

-- = Not Analyzed
Red values are in excess of NMOCD Recommended Remedial Action Levels

ATTACHMENTS

ATTACHMENT I
Photographs



Photograph #1 – Northeast view across release area



Photograph #2 – Northern view across release area



Photograph #3 – Excavating and collecting samples



Photograph #4 – Excavated area



Photograph #5 – Backfilled



Photograph #6 – Backfilled

ATTACHMENT II
Laboratory Analytical Results



PHONE (575) 393-2326 ° 101 E. MARLAND ° HOBBS, NM 88240

April 26, 2016

Daniel Dominguez

Environmental Plus, Inc.

P.O. Box 1558

Eunice, NM 88231

RE: PLU #232

Enclosed are the results of analyses for samples received by the laboratory on 04/19/16 15:28.

Cardinal Laboratories is accredited through Texas NELAP under certificate number T104704398-15-7. Accreditation applies to drinking water, non-potable water and solid and chemical materials. All accredited analytes are denoted by an asterisk (*). For a complete list of accredited analytes and matrices visit the TCEQ website at www.tceq.texas.gov/field/qa/lab_accred_certif.html.

Cardinal Laboratories is accredited through the State of Colorado Department of Public Health and Environment for:

Method EPA 552.2	Haloacetic Acids (HAA-5)
Method EPA 524.2	Total Trihalomethanes (TTHM)
Method EPA 524.4	Regulated VOCs (V1, V2, V3)

Accreditation applies to public drinking water matrices.

This report meets NELAP requirements and is made up of a cover page, analytical results, and a copy of the original chain-of-custody. If you have any questions concerning this report, please feel free to contact me.

Sincerely,

A handwritten signature in black ink that reads "Celey D. Keene". The signature is written in a cursive, flowing style.

Celey D. Keene

Lab Director/Quality Manager

Analytical Results For:

Environmental Plus, Inc.
Daniel Dominguez
P.O. Box 1558
Eunice NM, 88231
Fax To: (505) 394-2601

Received: 04/19/2016
Reported: 04/26/2016
Project Name: PLU #232
Project Number: NONE GIVEN
Project Location: UL-D SEC. 31, T24SA, R30E

Sampling Date: 04/18/2016
Sampling Type: Soil
Sampling Condition: Cool & Intact
Sample Received By: Jodi Henson

Sample ID: SP 1 (5') (H600846-01)

BTX 8021B		mg/kg		Analyzed By: MS					
Analyte	Result	Reporting Limit	Analyzed	Method Blank	BS	% Recovery	True Value QC	RPD	Qualifier
Benzene*	<0.050	0.050	04/21/2016	ND	1.90	95.2	2.00	2.53	
Toluene*	<0.050	0.050	04/21/2016	ND	1.83	91.3	2.00	3.48	
Ethylbenzene*	<0.050	0.050	04/21/2016	ND	1.65	82.7	2.00	3.67	
Total Xylenes*	<0.150	0.150	04/21/2016	ND	5.15	85.9	6.00	3.39	
Total BTX	<0.300	0.300	04/21/2016	ND					

Surrogate: 4-Bromofluorobenzene (PID) 109 % 73.6-140

Chloride, SM4500Cl-B		mg/kg		Analyzed By: AP					
Analyte	Result	Reporting Limit	Analyzed	Method Blank	BS	% Recovery	True Value QC	RPD	Qualifier
Chloride	48.0	16.0	04/20/2016	ND	384	96.0	400	4.08	

TPH 8015M		mg/kg		Analyzed By: MS					
Analyte	Result	Reporting Limit	Analyzed	Method Blank	BS	% Recovery	True Value QC	RPD	Qualifier
GRO C6-C10	<10.0	10.0	04/20/2016	ND	186	93.0	200	8.42	
DRO >C10-C28	<10.0	10.0	04/20/2016	ND	212	106	200	8.92	
EXT DRO >C28-C35	<10.0	10.0	04/20/2016	ND					

Surrogate: 1-Chlorooctane 73.0 % 35-147

Surrogate: 1-Chlorooctadecane 85.9 % 28-171

Cardinal Laboratories

*=Accredited Analyte

PLEASE NOTE: Liability and Damages. Cardinal's liability and client's exclusive remedy for any claim arising, whether based in contract or tort, shall be limited to the amount paid by client for analyses. All claims, including those for negligence and any other cause whatsoever shall be deemed waived unless made in writing and received by Cardinal within thirty (30) days after completion of the applicable service. In no event shall Cardinal be liable for incidental or consequential damages, including, without limitation, business interruptions, loss of use, or loss of profits incurred by client, its subsidiaries, affiliates or successors arising out of or related to the performance of the services hereunder by Cardinal, regardless of whether such claim is based upon any of the above stated reasons or otherwise. Results relate only to the samples identified above. This report shall not be reproduced except in full with written approval of Cardinal Laboratories.



Celey D. Keene, Lab Director/Quality Manager

Analytical Results For:

Environmental Plus, Inc.
Daniel Dominguez
P.O. Box 1558
Eunice NM, 88231
Fax To: (505) 394-2601

Received: 04/19/2016
Reported: 04/26/2016
Project Name: PLU #232
Project Number: NONE GIVEN
Project Location: UL-D SEC. 31, T24SA, R30E

Sampling Date: 04/18/2016
Sampling Type: Soil
Sampling Condition: Cool & Intact
Sample Received By: Jodi Henson

Sample ID: SP 2 (7') (H600846-02)

BTEx 8021B		mg/kg		Analyzed By: MS						
Analyte	Result	Reporting Limit	Analyzed	Method Blank	BS	% Recovery	True Value QC	RPD	Qualifier	
Benzene*	<0.050	0.050	04/21/2016	ND	1.90	95.2	2.00	2.53		
Toluene*	<0.050	0.050	04/21/2016	ND	1.83	91.3	2.00	3.48		
Ethylbenzene*	<0.050	0.050	04/21/2016	ND	1.65	82.7	2.00	3.67		
Total Xylenes*	<0.150	0.150	04/21/2016	ND	5.15	85.9	6.00	3.39		
Total BTEx	<0.300	0.300	04/21/2016	ND						

Surrogate: 4-Bromofluorobenzene (PID) 110 % 73.6-140

Chloride, SM4500CI-B		mg/kg		Analyzed By: AP						
Analyte	Result	Reporting Limit	Analyzed	Method Blank	BS	% Recovery	True Value QC	RPD	Qualifier	
Chloride	80.0	16.0	04/20/2016	ND	384	96.0	400	4.08		

TPH 8015M		mg/kg		Analyzed By: MS					
Analyte	Result	Reporting Limit	Analyzed	Method Blank	BS	% Recovery	True Value QC	RPD	Qualifier
GRO C6-C10	<10.0	10.0	04/20/2016	ND	186	93.0	200	8.42	
DRO >C10-C28	<10.0	10.0	04/20/2016	ND	212	106	200	8.92	
EXT DRO >C28-C35	<10.0	10.0	04/20/2016	ND					

Surrogate: 1-Chlorooctane 70.5 % 35-147

Surrogate: 1-Chlorooctadecane 79.7 % 28-171

Cardinal Laboratories

*=Accredited Analyte

PLEASE NOTE: Liability and Damages. Cardinal's liability and client's exclusive remedy for any claim arising, whether based in contract or tort, shall be limited to the amount paid by client for analyses. All claims, including those for negligence and any other cause whatsoever shall be deemed waived unless made in writing and received by Cardinal within thirty (30) days after completion of the applicable service. In no event shall Cardinal be liable for incidental or consequential damages, including, without limitation, business interruptions, loss of use, or loss of profits incurred by client, its subsidiaries, affiliates or successors arising out of or related to the performance of the services hereunder by Cardinal, regardless of whether such claim is based upon any of the above stated reasons or otherwise. Results relate only to the samples identified above. This report shall not be reproduced except in full with written approval of Cardinal Laboratories.



Celey D. Keene, Lab Director/Quality Manager

Analytical Results For:

Environmental Plus, Inc.
Daniel Dominguez
P.O. Box 1558
Eunice NM, 88231
Fax To: (505) 394-2601

Received: 04/19/2016
Reported: 04/26/2016
Project Name: PLU #232
Project Number: NONE GIVEN
Project Location: UL-D SEC. 31, T24SA, R30E

Sampling Date: 04/18/2016
Sampling Type: Soil
Sampling Condition: Cool & Intact
Sample Received By: Jodi Henson

Sample ID: SP 3 (8') (H600846-03)

BTEx 8021B		mg/kg		Analyzed By: MS					
Analyte	Result	Reporting Limit	Analyzed	Method Blank	BS	% Recovery	True Value QC	RPD	Qualifier
Benzene*	<0.050	0.050	04/21/2016	ND	1.90	95.2	2.00	2.53	
Toluene*	<0.050	0.050	04/21/2016	ND	1.83	91.3	2.00	3.48	
Ethylbenzene*	<0.050	0.050	04/21/2016	ND	1.65	82.7	2.00	3.67	
Total Xylenes*	<0.150	0.150	04/21/2016	ND	5.15	85.9	6.00	3.39	
Total BTEx	<0.300	0.300	04/21/2016	ND					

Surrogate: 4-Bromofluorobenzene (PID) 110 % 73.6-140

Chloride, SM4500Cl-B		mg/kg		Analyzed By: AP					
Analyte	Result	Reporting Limit	Analyzed	Method Blank	BS	% Recovery	True Value QC	RPD	Qualifier
Chloride	112	16.0	04/20/2016	ND	384	96.0	400	4.08	

TPH 8015M		mg/kg		Analyzed By: MS					
Analyte	Result	Reporting Limit	Analyzed	Method Blank	BS	% Recovery	True Value QC	RPD	Qualifier
GRO C6-C10	<10.0	10.0	04/20/2016	ND	186	93.0	200	8.42	
DRO >C10-C28	<10.0	10.0	04/20/2016	ND	212	106	200	8.92	
EXT DRO >C28-C35	<10.0	10.0	04/20/2016	ND					

Surrogate: 1-Chlorooctane 67.8 % 35-147

Surrogate: 1-Chlorooctadecane 82.4 % 28-171

Cardinal Laboratories

*=Accredited Analyte

PLEASE NOTE: Liability and Damages. Cardinal's liability and client's exclusive remedy for any claim arising, whether based in contract or tort, shall be limited to the amount paid by client for analyses. All claims, including those for negligence and any other cause whatsoever shall be deemed waived unless made in writing and received by Cardinal within thirty (30) days after completion of the applicable service. In no event shall Cardinal be liable for incidental or consequential damages, including, without limitation, business interruptions, loss of use, or loss of profits incurred by client, its subsidiaries, affiliates or successors arising out of or related to the performance of the services hereunder by Cardinal, regardless of whether such claim is based upon any of the above stated reasons or otherwise. Results relate only to the samples identified above. This report shall not be reproduced except in full with written approval of Cardinal Laboratories.



Celey D. Keene, Lab Director/Quality Manager

Notes and Definitions

QM-07	The spike recovery was outside acceptance limits for the MS and/or MSD. The batch was accepted based on acceptable LCS recovery.
ND	Analyte NOT DETECTED at or above the reporting limit
RPD	Relative Percent Difference
**	Samples not received at proper temperature of 6°C or below.
***	Insufficient time to reach temperature.
-	Chloride by SM4500Cl-B does not require samples be received at or below 6°C Samples reported on an as received basis (wet) unless otherwise noted on report

Cardinal Laboratories

*=Accredited Analyte

PLEASE NOTE: Liability and Damages. Cardinal's liability and client's exclusive remedy for any claim arising, whether based in contract or tort, shall be limited to the amount paid by client for analyses. All claims, including those for negligence and any other cause whatsoever shall be deemed waived unless made in writing and received by Cardinal within thirty (30) days after completion of the applicable service. In no event shall Cardinal be liable for incidental or consequential damages, including, without limitation, business interruptions, loss of use, or loss of profits incurred by client, its subsidiaries, affiliates or successors arising out of or related to the performance of the services hereunder by Cardinal, regardless of whether such claim is based upon any of the above stated reasons or otherwise. Results relate only to the samples identified above. This report shall not be reproduced except in full with written approval of Cardinal Laboratories.



Celey D. Keene, Lab Director/Quality Manager

Environmental Plus, Inc.

2100 Avenue O, Eunice, NM 88231
(575) 394-3481 FAX: (575) 394-2601

P.O. Box 1558, Eunice, NM 88231

Chain of Custody Form
LAB Cardinal

Company Name Environmental Plus, Inc.
EPI Project Manager Daniel Dominguez
Mailing Address P.O. BOX 1558
City, State, Zip Eunice New Mexico 88231
EPI Phone#/Fax# 575-394-3481 / 575-394-2601
Client Company BOPCO
Facility Name PLU #232
Location UL-D Sec. 31, T24S, R30E
AFE#

BOPCO, L.P.
Attn: Brad Blevins
522 W. Mermod, Suite 704
Carlsbad, NM 88220

Bill To

ANALYSIS REQUEST

EPI Sampler Name David Robinson

LAB I.D.	SAMPLE I.D.	(G)RAB OR (C)OMP.	# CONTAINERS	MATRIX						PRESERV.	SAMPLING		BTEX 8021B	TPH 8015M	CHLORIDES (Cl ⁻)	SULFATES (SO ₄ ⁼)	pH	TCLP	OTHER >>>	PAH	
				GROUND WATER	WASTEWATER	SOIL	CRUDE OIL	SLUDGE	OTHER:		ACID/BASE	ICE/COOL									OTHER
H000846	1 SP1 (5')	G	1			X					X	18-Apr-16	10:45	X	X	X					
	2 SP2 (7')	G	1			X					X	18-Apr-16	11:55	X	X	X					
	3 SP3 (8')	G	1			X					X	18-Apr-16	10:00	X	X	X					
	4																				
	5																				
	6																				
	7																				
	8																				
	9																				
	10																				

Sampler Relinquished:

Date 4/19/16

Received By:

Relinquished by:

Date 4/19/16

Redeived By: (lab staff)

Delivered by:

Sample Cool & Intact

Checked By:

E-mail results to: ddominguezepi@gmail.com & bblevins@basspet.com
NOTES:

collected -11.40
-11.30 #54

ATTACHMENT III
Copy of Initial NMOCD Form C-141
Final C-141

District I
1625 N. French Dr., Hobbs, NM 88240
District II
811 S. First St., Artesia, NM 88210
District III
1000 Rio Brazos Road, Aztec, NM 87410
District IV
1220 S. St. Francis Dr., Santa Fe, NM 87505

State of New Mexico
Energy Minerals and Natural Resources

Oil Conservation Division
1220 South St. Francis Dr.
Santa Fe, NM 87505

Form C-141
Revised August 8, 2011

Submit 1 Copy to appropriate District Office in
accordance with 19.15.29 NMAC.

Release Notification and Corrective Action

NAB1535753747		OPERATOR		<input checked="" type="checkbox"/> Initial Report	<input type="checkbox"/> Final Report
Name of Company: BOPCO, L.P.		260737			
Address: 522 W. Mermod, Suite 704 Carlsbad, N.M. 88220		Contact: Bradley Blevins			
Facility Name: PLU 232		Telephone No. 575-887-7329			
		Facility Type: Exploration and Production			
Surface Owner: State		Mineral Owner:		API No. 3001534009	

LOCATION OF RELEASE

Unit Letter	Section	Township	Range	Feet from the	North/South Line	Feet from the	East/West Line	County
D	31	24S	30E	990		990		Eddy

Latitude: 32.178226 Longitude: 103.925705

NATURE OF RELEASE

Type of Release: Crude oil, Produced Water	Volume of Release: 3 barrels oil, 4 barrels PW	Volume Recovered: None
Source of Release: Stuffing Box	Date and Hour of Occurrence: 12-17-15 @ 8:00am	Date and Hour of Discovery: 12-17-15 @ 8:30am
Was Immediate Notice Given? <input type="checkbox"/> Yes <input type="checkbox"/> No <input checked="" type="checkbox"/> Not Required	If YES, To Whom?	
By Whom?	Date and Hour	
Was a Watercourse Reached? <input type="checkbox"/> Yes <input checked="" type="checkbox"/> No	If YES, Volume Impacting the Watercourse.	

NM OIL CONSERVATION
ARTESIA DISTRICT

DEC 22 2015

RECEIVED

If a Watercourse was Impacted, Describe Fully.*	
Describe Cause of Problem and Remedial Action Taken.*	
BOPCO EHS was notified of a release that occurred when the packing in the stuffing box failed causing oil and produced water to be released to the well pad.	
Describe Area Affected and Cleanup Action Taken.*	
A vacuum truck was called to the location; by the time the vacuum truck arrived the fluid had already soaked into the soil. A backhoe was used to remove the heavy saturated material from the well pad; the material was hauled to Lea Land for disposal. Samples were collected from the release area and will be discussed with OCD.	
I hereby certify that the information given above is true and complete to the best of my knowledge and understand that pursuant to NMOCD rules and regulations all operators are required to report and/or file certain release notifications and perform corrective actions for releases which may endanger public health or the environment. The acceptance of a C-141 report by the NMOCD marked as "Final Report" does not relieve the operator of liability should their operations have failed to adequately investigate and remediate contamination that pose a threat to ground water, surface water, human health or the environment. In addition, NMOCD acceptance of a C-141 report does not relieve the operator of responsibility for compliance with any other federal, state, or local laws and/or regulations.	
Signature: <u>Bradley Blevins</u>	OIL CONSERVATION DIVISION
Printed Name: Bradley Blevins	Approved by Environmental Specialist: <u>[Signature]</u>
Title: Assistant Remediation Foreman	Approval Date: <u>12/23/15</u> Expiration Date: <u>N/A</u>
E-mail Address: bblevins@basspet.com	Conditions of Approval:
Date: <u>12-22-15</u> Phone: 432-214-3704	Remediation per O.C.D. Rules & Guidelines
SUBMIT REMEDIATION PROPOSAL NO	
LATER THAN: <u>1/24/16</u>	

* Attach Additional Sheets If Necessary

2RP-3463

District I
1625 N. French Dr., Hobbs, NM 88240
District II
811 S. First St., Artesia, NM 88210
District III
1000 Rio Brazos Road, Aztec, NM 87410
District IV
1220 S. St. Francis Dr., Santa Fe, NM 87505

State of New Mexico
Energy Minerals and Natural Resources
Oil Conservation Division
1220 South St. Francis Dr.
Santa Fe, NM 87505

Form C-141
Revised August 8, 2011

Submit 1 Copy to appropriate District Office in
accordance with 19.15.29 NMAC.

Release Notification and Corrective Action

OPERATOR

☐ Initial Report ☒ Final Report

Name of Company: BOPCO, L.P.	Contact: Bradley Blevins
Address: 522 W. Mermod, Suite 704 Carlsbad, N.M. 88220	Telephone No. 575-887-7329
Facility Name: PLU #232; 2RP #3463	Facility Type: Exploration and Production

Surface Owner: State	Mineral Owner:	API No. 30-015-34009
----------------------	----------------	----------------------

LOCATION OF RELEASE

Unit Letter D	Section 31	Township 24S	Range 30E	Feet from the 990	North/South Line North	Feet from the 990	East/West Line West	County Eddy
------------------	---------------	-----------------	--------------	----------------------	---------------------------	----------------------	------------------------	----------------

Latitude: N 32.178226° Longitude: W 103.925705°

NATURE OF RELEASE

Type of Release: crude oil, produced water	Volume of Release: 3 bbls oil, 4 bbls pw	Volume Recovered: none
Source of Release: stuffing box	Date and Hour of Occurrence: 12/17/15 @ 8 am	Date and Hour of Discovery: 12/17/15 @ 8:30 am
Was Immediate Notice Given? <input type="checkbox"/> Yes <input type="checkbox"/> No <input checked="" type="checkbox"/> Not Required	If YES, To Whom?	
By Whom?	Date and Hour:	
Was a Watercourse Reached? <input type="checkbox"/> Yes <input checked="" type="checkbox"/> No	If YES, Volume Impacting the Watercourse: Not Applicable	

If a Watercourse was Impacted, Describe Fully.* Not Applicable

Describe Cause of Problem and Remedial Action Taken.*

BOPCO EHS was notified of a release that occurred when the packing in the stuffing box failed causing oil and produced water to be released to the well pad.

Describe Area Affected and Cleanup Action Taken.*

A vacuum truck was called to the location; by the time the vacuum truck arrived the fluid had already soaked into the soil. A backhoe was used to remove the heavy saturated material from the well pad. Contaminated soil was excavated and hauled to a state approved disposal facility and samples were collected. Based on laboratory analytical data and NMOCD approval the excavation has been backfilled with clean soil.

I hereby certify that the information given above is true and complete to the best of my knowledge and understand that pursuant to NMOCD rules and regulations all operators are required to report and/or file certain release notifications and perform corrective actions for releases which may endanger public health or the environment. The acceptance of a C-141 report by the NMOCD marked as "Final Report" does not relieve the operator of liability should their operations have failed to adequately investigate and remediate contamination that pose a threat to ground water, surface water, human health or the environment. In addition, NMOCD acceptance of a C-141 report does not relieve the operator of responsibility for compliance with any other federal, state, or local laws and/or regulations.

Signature: 	<u>OIL CONSERVATION DIVISION</u>	
Printed Name: Bradley Blevins	Approved by Environmental Specialist:	
Title: Assistant Remediation Foreman	Approval Date:	Expiration Date:
E-mail Address: bblevins@basspet.com	Conditions of Approval:	Attached <input type="checkbox"/>
Date: 5-3-16 Phone: 432-214-3704		

* Attach Additional Sheets If Necessary