

# Closure Report

## Site Description

Site Name:	Sarah State Com #1 O Battery
Company:	Oxy Permian Ltd.
Legal Description:	U/L O, Section 10, T19S, R29E
County:	Eddy County, NM
GPS Coordinates:	N 32.66947° W 104.06097°

## Release Data

Date of Release:	12/31/2015
Type of Release:	Produced water
Source of Release:	Load line struck by backhoe
Volume of Release:	70 bbls
Volume Recovered:	0 bbls

## Remediation Specifications

Remediation Parameters:	Excavate the entire spill area to a depth of 6 inches. Backfill the site with clean soil.	
Remediation Activities:	07/07/2016 to 07/11/2016	
Plan Sent to OCD:	03/14/2016	Email from Cliff Brunson to Mike Bratcher
OCD Approval of Plan:	03/17/2016	Email from Mike Bratcher to Cliff Brunson
Plan Sent to BLM:	n/a	n/a
BLM Approval of Plan:	n/a	n/a

## Supporting Documentation

Initial C-141	Signed 01/07/2016
Final C-141	Signed 07/14/2016
Site Diagram	January 2016
Groundwater Plot	125'-150'
TOPO Maps	January 2016
Lab Summary	02/11/2016
Lab Analysis	02/11/2016
Correspondence	Request and approval of remediation plan via email

## Request for Closure

Based on the completion of the remediation plan as agreed upon, BBC International requests closure approval from NMOCD.

Cliff Brunson, President of BBC International Inc.

07/20/2016

District I  
1625 N. French Dr., Hobbs, NM 88240  
District II  
811 S. First St., Artesia, NM 88210  
District III  
1000 Rio Brazos Road, Aztec, NM 87410  
District IV  
1220 S. St. Francis Dr., Santa Fe, NM 87505

State of New Mexico  
Energy Minerals and Natural Resources

Oil Conservation Division  
1220 South St. Francis Dr.  
Santa Fe, NM 87505

Form C-141  
Revised August 8, 2011

Submit 1 Copy to appropriate District Office in  
accordance with 19.15.29 NMAC.

## Release Notification and Corrective Action

### OPERATOR

☒ Initial Report ☐ Final Report

Name of Company	Oxy Permian Ltd.	Contact	Casey Summers
Address	6 Desta Drive, Midland, TX 79705	Telephone No.	(575) 513-8289
Facility Name	Sarah State Com #1 O Battery	Facility Type	Gathering
Surface Owner	State	Mineral Owner	API No. 30-015-34693

### LOCATION OF RELEASE

Unit Letter	Section	Township	Range	Feet from the	North/South Line	Feet from the	East/West Line	County
O	10	19S	29E					Eddy

Latitude N 32.66947° Longitude W 104.06097°

### NATURE OF RELEASE

Type of Release	Produced water	Volume of Release	70 bbls	Volume Recovered	0 bbls
Source of Release	Load line struck by backhoe	Date and Hour of Occurrence	12/31/2015	Date and Hour of Discovery	
Was Immediate Notice Given?	<input type="checkbox"/> Yes <input checked="" type="checkbox"/> No <input type="checkbox"/> Not Required	If YES, To Whom?	Mike Bratcher- NMOCD		
By Whom?	Cliff Brunson @ BBC International Inc.	Date and Hour	01/04/2016 in the afternoon		
Was a Watercourse Reached?	<input type="checkbox"/> Yes <input checked="" type="checkbox"/> No	If YES, Volume Impacting the Watercourse.			

If a Watercourse was Impacted, Describe Fully.\*

Describe Cause of Problem and Remedial Action Taken.\*

A backhoe struck a load line while clearing snow causing 70 bbls of produced water to leak onto the ground. No fluids were recovered and the line was repaired/replaced.

Describe Area Affected and Cleanup Action Taken.\*

The affected area is approximately 35' x 30' on location inside the berm. Remediation will be completed in accordance with an approved remediation plan from NMOCD.

I hereby certify that the information given above is true and complete to the best of my knowledge and understand that pursuant to NMOCD rules and regulations all operators are required to report and/or file certain release notifications and perform corrective actions for releases which may endanger public health or the environment. The acceptance of a C-141 report by the NMOCD marked as "Final Report" does not relieve the operator of liability should their operations have failed to adequately investigate and remediate contamination that pose a threat to ground water, surface water, human health or the environment. In addition, NMOCD acceptance of a C-141 report does not relieve the operator of responsibility for compliance with any other federal, state, or local laws and/or regulations.

Signature:	<u>OIL CONSERVATION DIVISION</u>		
Printed Name: Casey Summers	Approved by Environmental Specialist:		
Title: NM Environmental Advisor	Approval Date:	Expiration Date:	
E-mail Address: Casey.Summers@oxy.com	Conditions of Approval:		Attached <input type="checkbox"/>
Date: 1-7-16	Phone: (575) 513-8289		

\* Attach Additional Sheets If Necessary

District I  
1625 N. French Dr., Hobbs, NM 88240  
District II  
811 S First St., Artesia, NM 88210  
District III  
1000 Rio Brazos Road, Aztec, NM 87410  
District IV  
1220 S. St. Francis Dr., Santa Fe, NM 87505

State of New Mexico  
Energy Minerals and Natural Resources

Oil Conservation Division  
1220 South St. Francis Dr.  
Santa Fe, NM 87505

Form C-141  
Revised August 8, 2011

Submit 1 Copy to appropriate District Office in  
accordance with 19.15.29 NMAC.

**Release Notification and Corrective Action**

**OPERATOR**

☐ Initial Report ☒ Final Report

Name of Company	Oxy Permian Ltd.	Contact	Casey Summers
Address	6 Desta Drive, Midland, TX 79705	Telephone No.	(575) 513-8289
Facility Name	Sarah State Com #1 O Battery	Facility Type	Gathering
Surface Owner	State	Mineral Owner	API No. 30-015-34693

**LOCATION OF RELEASE**

Unit Letter	Section	Township	Range	Feet from the	North/South Line	Feet from the	East/West Line	County
O	10	19S	29E					Eddy

Latitude N 32.66947° Longitude W 104.06097°

**NATURE OF RELEASE**

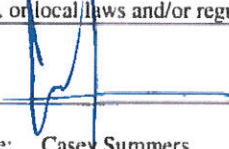
Type of Release	Produced water	Volume of Release	70 bbls	Volume Recovered	0 bbls
Source of Release	Load line struck by backhoe	Date and Hour of Occurrence	12/31/2015	Date and Hour of Discovery	
Was Immediate Notice Given?	<input type="checkbox"/> Yes <input checked="" type="checkbox"/> No <input type="checkbox"/> Not Required	If YES, To Whom?	Mike Bratcher- NMOCD		
By Whom?	Cliff Brunson @ BBC International Inc.	Date and Hour	01/04/2016 in the afternoon		
Was a Watercourse Reached?	<input type="checkbox"/> Yes <input checked="" type="checkbox"/> No	If YES, Volume Impacting the Watercourse.			
If a Watercourse was Impacted, Describe Fully.*					
Describe Cause of Problem and Remedial Action Taken.*					
A backhoe struck a load line while clearing snow causing 70 bbls of produced water to leak onto the ground. No fluids were recovered and the line was repaired/replaced.					
Describe Area Affected and Cleanup Action Taken.*					
The affected area is approximately 35' x 30' on location inside the berm. Remediation was completed in accordance with the remediation plan approved by Mike Bratcher of NMOCD via email on 03/17/2016.					
I hereby certify that the information given above is true and complete to the best of my knowledge and understand that pursuant to NMOCD rules and regulations all operators are required to report and/or file certain release notifications and perform corrective actions for releases which may endanger public health or the environment. The acceptance of a C-141 report by the NMOCD marked as "Final Report" does not relieve the operator of liability should their operations have failed to adequately investigate and remediate contamination that pose a threat to ground water, surface water, human health or the environment. In addition, NMOCD acceptance of a C-141 report does not relieve the operator of responsibility for compliance with any other federal, state, or local laws and/or regulations.					
Signature: 		<b>OIL CONSERVATION DIVISION</b>			
Printed Name: Casey Summers		Approved by Environmental Specialist:			
Title: NM Environmental Advisor		Approval Date:		Expiration Date:	
E-mail Address: Casey_Summers@oxy.com		Conditions of Approval:		Attached <input type="checkbox"/>	
Date: 7-14-16		Phone: (575) 513-8289			

\* Attach Additional Sheets If Necessary



Oxy  
Sarah State Com #1 O Battery

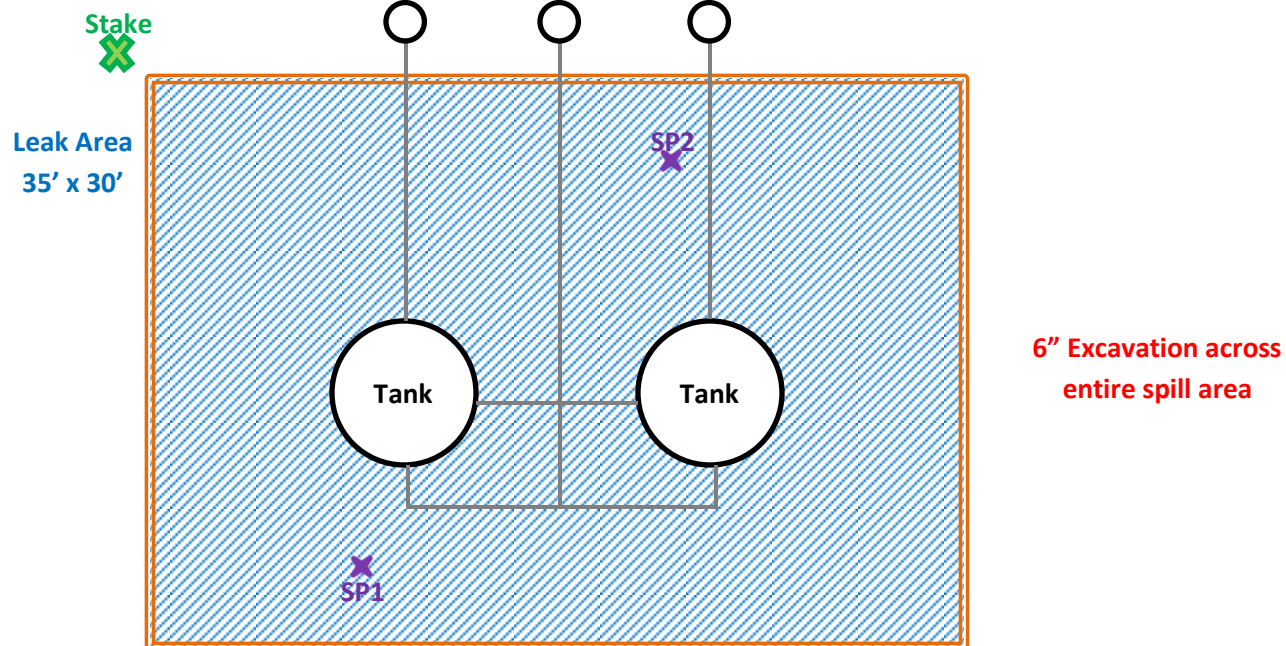

U/L O Section 10, T19S, R29E

Eddy County, NM

N 32.66947° W 104.06097°

API# 30-015-34693

**BBC International, Inc.**

**Oxy**

**Sarah State Com #1 O Battery**

Date: 01/12/2016

DRWG by: K. Purvis

NOT TO SCALE

File: Oxy 2015



# Groundwater Plot

Oxy Sarah State Com #1 O Battery

County  
Eddy

Unit Letter  
O

Section  
10

Township  
19S

Range  
29E

Trend Map 125'-150'

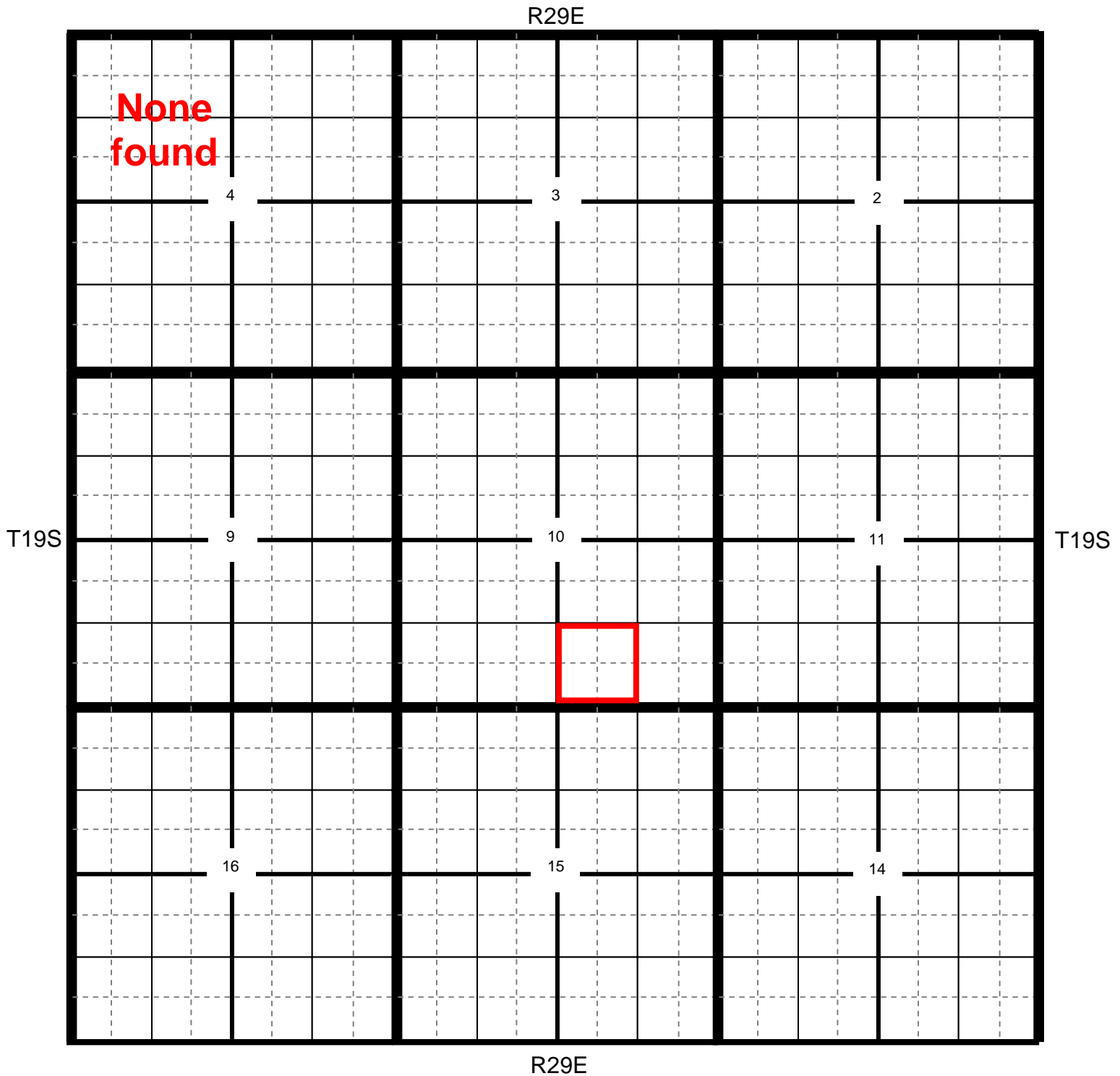

Location

OCD

USGS

SEO

All Databases

## Oxy Sarah State Com #1 O Battery

**County** Eddy     
 **Unit Letter** O     
 **Section** 10     
 **Township** 19S     
 **Range** 29E

Trend Map 125'-150'

1		2	
NW/NW <b>None found</b>	NE/NW	NW/NE	NE/NE
Unit Letter D	Unit Letter C	Unit Letter B	Unit Letter A
SW/NW	SE/NW	SW/NE	SE/NE
Unit Letter E	Unit Letter F	Unit Letter G	Unit Letter H
NW/SW	NE/SW	NW/SE	NE/SE
Unit Letter L	Unit Letter K	Unit Letter J	Unit Letter I
SW/SW	SE/SW	SW/SE	SE/SE
Unit Letter M	Unit Letter N	Unit Letter O	Unit Letter P
3		4	



Oxy

# Sarah State Com #1 O Battery

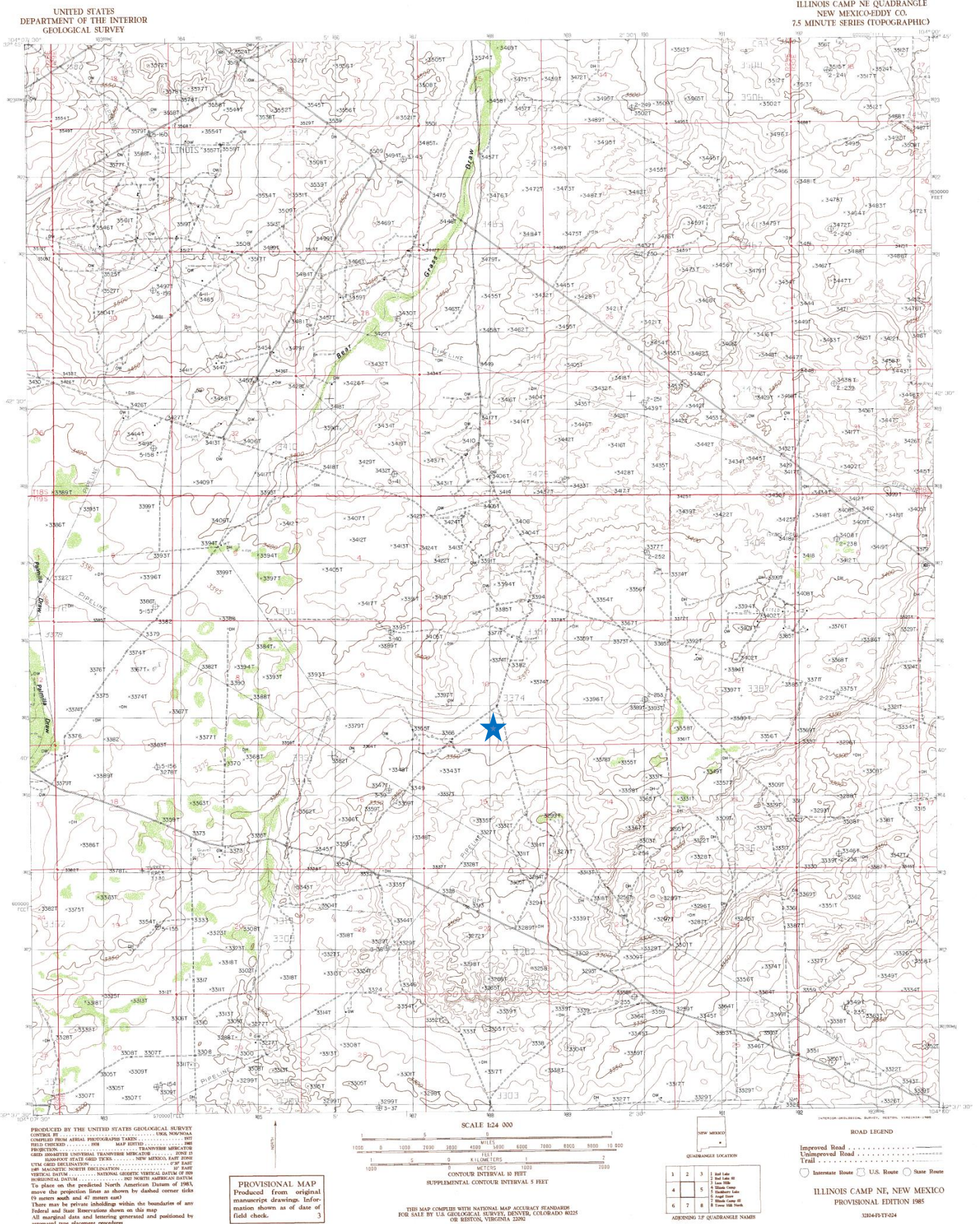



# Sarah State Com #1 0 Battery

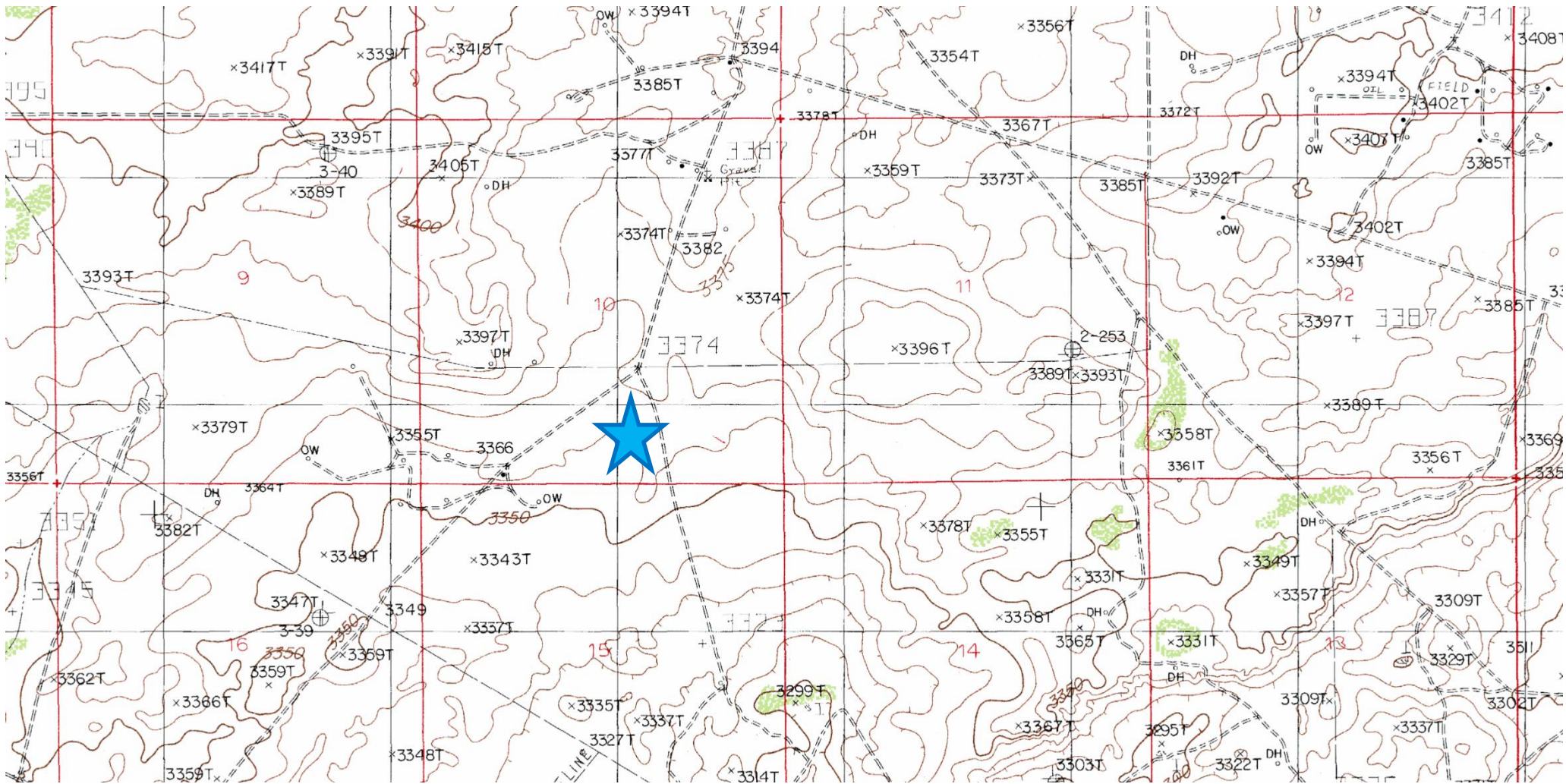



**Laboratory Analytical Results Summary**  
**Sarah State Com #1 O Battery**

		Sample	SP1 @ SURFACE	SP1 @ 1'	SP1 @ 2'
Analyte	Method	Date	2/11/16	2/11/16	2/11/16
			mg/Kg	mg/Kg	mg/Kg
<b>Benzene</b>	BTEX 8021B		n/a	n/a	<0.050
<b>Toluene</b>	BTEX 8021B		n/a	n/a	<0.050
<b>Ethylbenzene</b>	BTEX 8021B		n/a	n/a	<0.050
<b>Total Xylenes</b>	BTEX 8021B		n/a	n/a	<0.150
<b>Total BTEX</b>	BTEX 8021B		n/a	n/a	<0.300
<b>Chloride</b>	SM4500Cl-B		<b>1310</b>	<b>528</b>	<16.0
<b>GRO</b>	TPH 8015M		n/a	n/a	<10.0
<b>DRO</b>	TPH 8015M		n/a	n/a	<10.0

		Sample	SP2 @ SURFACE	SP2 @ 1'	SP2 @ 2'
Analyte	Method	Date	2/11/16	2/11/16	2/11/16
			mg/Kg	mg/Kg	mg/Kg
<b>Benzene</b>	BTEX 8021B		n/a	n/a	<0.050
<b>Toluene</b>	BTEX 8021B		n/a	n/a	<0.050
<b>Ethylbenzene</b>	BTEX 8021B		n/a	n/a	<0.050
<b>Total Xylenes</b>	BTEX 8021B		n/a	n/a	<0.150
<b>Total BTEX</b>	BTEX 8021B		n/a	n/a	<0.300
<b>Chloride</b>	SM4500Cl-B		<b>1300</b>	<b>512</b>	<16.0
<b>GRO</b>	TPH 8015M		n/a	n/a	<10.0
<b>DRO</b>	TPH 8015M		n/a	n/a	<b>11.9</b>



PHONE (575) 393-2326 ° 101 E. MARLAND ° HOBBS, NM 88240

---

February 18, 2016

Cliff Brunson

BBC International, Inc.

P.O. Box 805

Hobbs, NM 88241

RE: SARAH ST COM #1 - O BATTERY

Enclosed are the results of analyses for samples received by the laboratory on 02/12/16 10:35.

Cardinal Laboratories is accredited through Texas NELAP under certificate number T104704398-15-7. Accreditation applies to drinking water, non-potable water and solid and chemical materials. All accredited analytes are denoted by an asterisk (\*). For a complete list of accredited analytes and matrices visit the TCEQ website at [www.tceq.texas.gov/field/qa/lab\\_accred\\_certif.html](http://www.tceq.texas.gov/field/qa/lab_accred_certif.html).

Cardinal Laboratories is accredited through the State of Colorado Department of Public Health and Environment for:

Method EPA 552.2	Haloacetic Acids (HAA-5)
Method EPA 524.2	Total Trihalomethanes (TTHM)
Method EPA 524.4	Regulated VOCs (V1, V2, V3)

Accreditation applies to public drinking water matrices.

This report meets NELAP requirements and is made up of a cover page, analytical results, and a copy of the original chain-of-custody. If you have any questions concerning this report, please feel free to contact me.

Sincerely,

A handwritten signature in black ink that reads "Celey D. Keene". The signature is written in a cursive, flowing style.

Celey D. Keene

Lab Director/Quality Manager

**Analytical Results For:**

BBC International, Inc.  
Cliff Brunson  
P.O. Box 805  
Hobbs NM, 88241  
Fax To: (575) 397-0397

Received:	02/12/2016	Sampling Date:	02/11/2016
Reported:	02/18/2016	Sampling Type:	Soil
Project Name:	SARAH ST COM #1 - O BATTERY	Sampling Condition:	Cool & Intact
Project Number:	NONE GIVEN	Sample Received By:	Jodi Henson
Project Location:	NOT GIVEN		

**Sample ID: SP 1 @ SURFACE (H600330-01)**

Chloride, SM4500CI-B			mg/kg		Analyzed By: AP				
Analyte	Result	Reporting Limit	Analyzed	Method Blank	BS	% Recovery	True Value QC	RPD	Qualifier
Chloride	1310	16.0	02/15/2016	ND	416	104	400	3.77	

**Sample ID: SP 1 @ 1' (H600330-02)**

Chloride, SM4500CI-B			mg/kg		Analyzed By: AP				
Analyte	Result	Reporting Limit	Analyzed	Method Blank	BS	% Recovery	True Value QC	RPD	Qualifier
Chloride	528	16.0	02/15/2016	ND	416	104	400	3.77	

**Sample ID: SP 1 @ 2' (H600330-03)**

BTX 8021B			mg/kg		Analyzed By: MS				
Analyte	Result	Reporting Limit	Analyzed	Method Blank	BS	% Recovery	True Value QC	RPD	Qualifier
Benzene*	<0.050	0.050	02/16/2016	ND	1.99	99.4	2.00	6.93	
Toluene*	<0.050	0.050	02/16/2016	ND	1.96	97.9	2.00	6.53	
Ethylbenzene*	<0.050	0.050	02/16/2016	ND	1.79	89.4	2.00	6.11	
Total Xylenes*	<0.150	0.150	02/16/2016	ND	5.51	91.9	6.00	5.87	
Total BTX	<0.300	0.300	02/16/2016	ND					

Surrogate: 4-Bromofluorobenzene (PID) 105 % 73.6-140

Chloride, SM4500CI-B			mg/kg		Analyzed By: AP				
Analyte	Result	Reporting Limit	Analyzed	Method Blank	BS	% Recovery	True Value QC	RPD	Qualifier
Chloride	<16.0	16.0	02/15/2016	ND	416	104	400	3.77	

TPH 8015M			mg/kg		Analyzed By: MS				
Analyte	Result	Reporting Limit	Analyzed	Method Blank	BS	% Recovery	True Value QC	RPD	Qualifier

Cardinal Laboratories

\*=Accredited Analyte

PLEASE NOTE: Liability and Damages. Cardinal's liability and client's exclusive remedy for any claim arising, whether based in contract or tort, shall be limited to the amount paid by client for analyses. All claims, including those for negligence and any other cause whatsoever shall be deemed waived unless made in writing and received by Cardinal within thirty (30) days after completion of the applicable service. In no event shall Cardinal be liable for incidental or consequential damages, including, without limitation, business interruptions, loss of use, or loss of profits incurred by client, its subsidiaries, affiliates or successors arising out of or related to the performance of the services hereunder by Cardinal, regardless of whether such claim is based upon any of the above stated reasons or otherwise. Results relate only to the samples identified above. This report shall not be reproduced except in full with written approval of Cardinal Laboratories.



Celey D. Keene, Lab Director/Quality Manager



**Analytical Results For:**

 BBC International, Inc.  
 Cliff Brunson  
 P.O. Box 805  
 Hobbs NM, 88241  
 Fax To: (575) 397-0397

Received:	02/12/2016	Sampling Date:	02/11/2016
Reported:	02/18/2016	Sampling Type:	Soil
Project Name:	SARAH ST COM #1 - O BATTERY	Sampling Condition:	Cool & Intact
Project Number:	NONE GIVEN	Sample Received By:	Jodi Henson
Project Location:	NOT GIVEN		

**Sample ID: SP 1 @ 2' (H600330-03)**

TPH 8015M		mg/kg		Analyzed By: MS					
Analyte	Result	Reporting Limit	Analyzed	Method Blank	BS	% Recovery	True Value QC	RPD	Qualifier
GRO C6-C10	<10.0	10.0	02/12/2016	ND	215	108	200	3.48	
DRO >C10-C28	<10.0	10.0	02/12/2016	ND	196	98.1	200	7.87	
Surrogate: 1-Chlorooctane	84.9 %	35-147							
Surrogate: 1-Chlorooctadecane	98.6 %	28-171							

**Sample ID: SP 2 @ SURFACE (H600330-04)**

Chloride, SM4500Cl-B		mg/kg		Analyzed By: AP					
Analyte	Result	Reporting Limit	Analyzed	Method Blank	BS	% Recovery	True Value QC	RPD	Qualifier
Chloride	1300	16.0	02/15/2016	ND	416	104	400	3.77	

**Sample ID: SP 2 @ 1' (H600330-05)**

Chloride, SM4500Cl-B		mg/kg		Analyzed By: AP					
Analyte	Result	Reporting Limit	Analyzed	Method Blank	BS	% Recovery	True Value QC	RPD	Qualifier
Chloride	512	16.0	02/15/2016	ND	416	104	400	3.77	

Cardinal Laboratories

\*=Accredited Analyte

PLEASE NOTE: Liability and Damages. Cardinal's liability and client's exclusive remedy for any claim arising, whether based in contract or tort, shall be limited to the amount paid by client for analyses. All claims, including those for negligence and any other cause whatsoever shall be deemed waived unless made in writing and received by Cardinal within thirty (30) days after completion of the applicable service. In no event shall Cardinal be liable for incidental or consequential damages, including, without limitation, business interruptions, loss of use, or loss of profits incurred by client, its subsidiaries, affiliates or successors arising out of or related to the performance of the services hereunder by Cardinal, regardless of whether such claim is based upon any of the above stated reasons or otherwise. Results relate only to the samples identified above. This report shall not be reproduced except in full with written approval of Cardinal Laboratories.



Celey D. Keene, Lab Director/Quality Manager

**Analytical Results For:**

BBC International, Inc.  
Cliff Brunson  
P.O. Box 805  
Hobbs NM, 88241  
Fax To: (575) 397-0397

Received:	02/12/2016	Sampling Date:	02/11/2016
Reported:	02/18/2016	Sampling Type:	Soil
Project Name:	SARAH ST COM #1 - O BATTERY	Sampling Condition:	Cool & Intact
Project Number:	NONE GIVEN	Sample Received By:	Jodi Henson
Project Location:	NOT GIVEN		

**Sample ID: SP 2 @ 2' (H600330-06)**

BTX 8021B		mg/kg		Analyzed By: MS					
Analyte	Result	Reporting Limit	Analyzed	Method Blank	BS	% Recovery	True Value QC	RPD	Qualifier
Benzene*	<0.050	0.050	02/16/2016	ND	1.99	99.4	2.00	6.93	
Toluene*	<0.050	0.050	02/16/2016	ND	1.96	97.9	2.00	6.53	
Ethylbenzene*	<0.050	0.050	02/16/2016	ND	1.79	89.4	2.00	6.11	
Total Xylenes*	<0.150	0.150	02/16/2016	ND	5.51	91.9	6.00	5.87	
Total BTX	<0.300	0.300	02/16/2016	ND					

Surrogate: 4-Bromofluorobenzene (PID) 106 % 73.6-140

Chloride, SM4500CI-B		mg/kg		Analyzed By: AP						
Analyte	Result	Reporting Limit	Analyzed	Method Blank	BS	% Recovery	True Value QC	RPD	Qualifier	
Chloride	<16.0	16.0	02/15/2016	ND	416	104	400	3.77		

TPH 8015M		mg/kg		Analyzed By: MS					
Analyte	Result	Reporting Limit	Analyzed	Method Blank	BS	% Recovery	True Value QC	RPD	Qualifier
GRO C6-C10	<10.0	10.0	02/12/2016	ND	215	108	200	3.48	
DRO >C10-C28	11.9	10.0	02/12/2016	ND	196	98.1	200	7.87	

Surrogate: 1-Chlorooctane 86.9 % 35-147

Surrogate: 1-Chlorooctadecane 99.3 % 28-171

Cardinal Laboratories

\*=Accredited Analyte

PLEASE NOTE: Liability and Damages. Cardinal's liability and client's exclusive remedy for any claim arising, whether based in contract or tort, shall be limited to the amount paid by client for analyses. All claims, including those for negligence and any other cause whatsoever shall be deemed waived unless made in writing and received by Cardinal within thirty (30) days after completion of the applicable service. In no event shall Cardinal be liable for incidental or consequential damages, including, without limitation, business interruptions, loss of use, or loss of profits incurred by client, its subsidiaries, affiliates or successors arising out of or related to the performance of the services hereunder by Cardinal, regardless of whether such claim is based upon any of the above stated reasons or otherwise. Results relate only to the samples identified above. This report shall not be reproduced except in full with written approval of Cardinal Laboratories.



Celey D. Keene, Lab Director/Quality Manager

**Notes and Definitions**

ND	Analyte NOT DETECTED at or above the reporting limit
RPD	Relative Percent Difference
**	Samples not received at proper temperature of 6°C or below.
***	Insufficient time to reach temperature.
-	Chloride by SM4500Cl-B does not require samples be received at or below 6°C Samples reported on an as received basis (wet) unless otherwise noted on report

---

Cardinal Laboratories

\*=Accredited Analyte

PLEASE NOTE: Liability and Damages. Cardinal's liability and client's exclusive remedy for any claim arising, whether based in contract or tort, shall be limited to the amount paid by client for analyses. All claims, including those for negligence and any other cause whatsoever shall be deemed waived unless made in writing and received by Cardinal within thirty (30) days after completion of the applicable service. In no event shall Cardinal be liable for incidental or consequential damages, including, without limitation, business interruptions, loss of use, or loss of profits incurred by client, its subsidiaries, affiliates or successors arising out of or related to the performance of the services hereunder by Cardinal, regardless of whether such claim is based upon any of the above stated reasons or otherwise. Results relate only to the samples identified above. This report shall not be reproduced except in full with written approval of Cardinal Laboratories.



---

Celey D. Keene, Lab Director/Quality Manager





# CARDINAL LABORATORIES

101 East Marland, Hobbs, NM 88240  
(505) 393-2326 FAX (505) 393-2476

## CHAIN-OF-CUSTODY AND ANALYSIS REQUEST

1 of

Company Name: BBC International, Inc.

Project Manager: Cliff Brunson

Address: P.O. Box 805

City: Hobbs

Phone #: 575-397-6388

Project #:

Project Name: Sarah St Com #1 - O Bty

Project Location:

Sampler Name: Price Brunson

FOR LAB USE ONLY

Lab I.D.

Sample I.D.

H000330

1 3' 1" @ Surface  
2 3' 1" @ 1'  
3 3' 1" @ 2'  
4 3' 2" @ Surface  
5 3' 2" @ 1'  
6 3' 2" @ 2'

(G) RAB OR (C) OMP.

# CONTAINERS

MATRIX

PRESERV

SAMPLING

Fax #:

DATE

TIME

CL<sup>-</sup>

TPH

BTEX

BILL TO

ANALYSIS REQUEST

P.O. #:

Company:

Attn:

Address:

City:

State:

Zip:

Phone #:

Relinquished By: *[Signature]* Date: 8/11/16 Time: 2:30pm  
Received By: *[Signature]* Date: 8/11/16 Time: 10:35pm  
Delivered By: (Circle One) *[Signature]* 4.60  
Sampler - UPS - Bus - Other: *[Signature]*

Sample Condition  
☒ Cool ☐ Intact  
☐ Yes ☐ No  
CHECKED BY: *[Signature]*  
Phone Result: ☐ Yes ☐ No Add'l Phone #:   
Fax Result: ☐ Yes ☐ No Add'l Fax #:   
REMARKS:

† Cardinal cannot accept verbal changes. Please fax written changes to 505-393-2476

#54

## Kathy Purvis

---

**From:** Bratcher, Mike, EMNRD <mike.bratcher@state.nm.us>  
**Sent:** Thursday, March 17, 2016 8:52 AM  
**To:** Cliff Brunson  
**Cc:** Patterson, Heather, EMNRD; Casey Summers; Dusty Wilson; Jennifer\_Duarte@oxy.com; Ken Swinney; Jennifer Gilkey; Kathy Purvis  
**Subject:** RE: OXY-Sarah State Com #1 O Battery-Remediation Plan

RE: OXY USA \* Sarah St Com 1 \* 30-015-34693 \* **2RP-3485** \* DOR 12/3/2015

Cliff,

Your proposal for remediation of the above referenced release is approved. Please reference the **2RP** number listed for future correspondence.

OCD approval does not relieve the operator of liability should their operations fail to adequately investigate and remediate contamination that may pose a threat to ground water, surface water, human health or the environment. In addition, OCD approval does not relieve the operator of responsibility for compliance with any other federal, state, local laws and/or regulations.

If you have any questions or concerns, and for notification, please contact me.

Mike Bratcher  
NMOCD District 2  
811 S. First Street  
Artesia, NM 88210  
O: 575-748-1283 X108  
C: 575-626-0857  
F: 575-748-9720

---

**From:** Cliff Brunson [<mailto:cbrunson@bbcinternational.com>]  
**Sent:** Monday, March 14, 2016 6:58 PM  
**To:** Bratcher, Mike, EMNRD  
**Cc:** Patterson, Heather, EMNRD; Casey Summers; Dusty Wilson; [Jennifer\\_Duarte@oxy.com](mailto:Jennifer_Duarte@oxy.com); Ken Swinney; Jennifer Gilkey; Kathy Purvis  
**Subject:** OXY-Sarah State Com #1 O Battery-Remediation Plan

Mike,

This e-mail is to confirm our discussion concerning the remediation plan for the Oxy Sarah State Com #1 O Battery release. I have attached the information packet that we used in our discussion with a cover page describing the remediation plan that we agreed upon.

If you would please reply back via e-mail with your concurrence on this plan, it would be greatly appreciated.

Thanks, Cliff

Cliff P. Brunson, CEI, CRS  
President  
BBC International, Inc.  
World-Wide Environmental Specialists  
Mailing Address:  
P. O. Box 805  
Hobbs, NM 88241-0805 USA  
Shipping Address:  
1324 W. Marland St.  
Hobbs, NM 88240 USA  
Phone: (575) 397-6388  
Fax: (575) 397-0397  
E-Mail: [cbrunson@bbcinternational.com](mailto:cbrunson@bbcinternational.com)

\*\*\*\*\*  
Confidentiality Notice: This electronic transmission (and any attached documents) is intended only for the person(s) to whom it is addressed and may contain information that is privileged, confidential, or otherwise protected from disclosure. If you have received this transmission in error, please immediately notify the sender by e-mail or by telephone call to (575) 397-6388 for handling instructions. Any disclosure or distribution of the contents of this transmission by anyone other than the named recipient(s) is strictly prohibited.  
\*\*\*\*\*

---

No virus found in this message.

Checked by AVG - [www.avg.com](http://www.avg.com)

Version: 2015.0.6189 / Virus Database: 4542/11829 - Release Date: 03/17/16

No virus found in this message.

Checked by AVG - [www.avg.com](http://www.avg.com)

Version: 2015.0.6189 / Virus Database: 4542/11829 - Release Date: 03/17/16

















