



DELINEATION WORKPLAN

OXY – SUNDANCE 9 FEDERAL #3 CTB (Leak Date: 8/3/16)

**RP # 2RP-3827
API # 30-015-27232**

This delineation workplan and remediation proposal addresses the release associated with RP # 2RP-3827.

The following information includes:

1. Scaled digital site map with spill area demarcated and leak point identified along with sample point locations and areas of remediation at appropriate depths.
2. GPS information for sample points and sample methodology
3. Depth to groundwater information (i.e., pdf of OSE search results and/or copy of Chevron groundwater trend map).
4. Laboratory analysis results summary table and original laboratory analysis reports
5. A copy of the initial C-141
6. Potentially other pertinent information as necessary for site specific purposes.

Based on the information included in this package and the NMOCD guidelines, the following remediation is proposed:

OXY will excavate the spill area as depicted on the following site diagram. The leak area near SP4, SP5, SP6, SP7, and SP8 (shaded in green) will be excavated to a depth of 3 feet or as practicable. The leak area near SP1 and SP2 (shaded in pink) will be excavated to a depth of 4 feet then an impermeable liner will be placed in the excavation. The leak area near SP3 (shaded in blue) will be excavated to a depth of 6 inches.

The entire site will then be backfilled with clean soil and revegetated (if warranted) to the standards of the appropriate regulatory agency or private surface owner.

All excavated materials will be disposed of at an NMOCD-approved disposal facility.

Oxy, Sundance 9 Federal #3 CTB

Leak date: 08/03/2016
Eddy County, NM
AP# 30-015-27232
2RP-3827

Legend

- 3 ft Excavation or as practicable
- 4 ft Excavation with liner
- 6 in. Excavation
- Leak area (Yellow outline)
- Sample points, hand auger

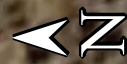
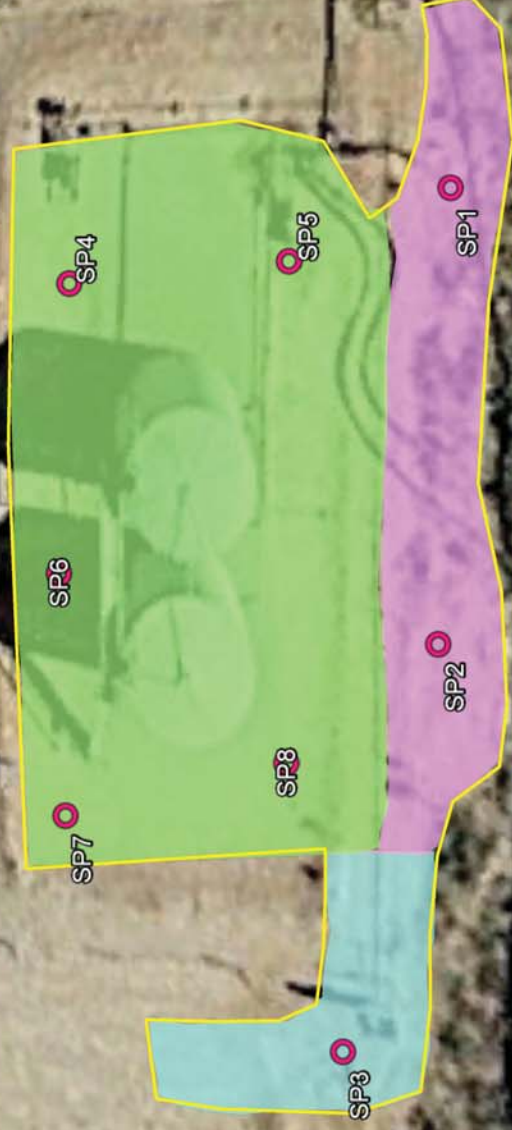

60 ft

Google Earth

© 2017 Google

Oxy, Sundance 9 Federal #3 CTB

Sample points, hand auger

SP1, N 32.23688 W-103.78886

SP2, N 32.23689 W-103.78900

SP3, N 32.23691 W-103.78913

SP4, N 32.23700 W-103.78889

SP5, N 32.23693 W-103.78888

SP6, N 32.23700 W-103.78899

SP7, N 32.23700 W-103.78907

SP8, N 32.23693 W-103.78904

Oxy, Sundance 9 Federal #3 CTB
U/L D, Section 9, T24S, R31E
Groundwater: 300'

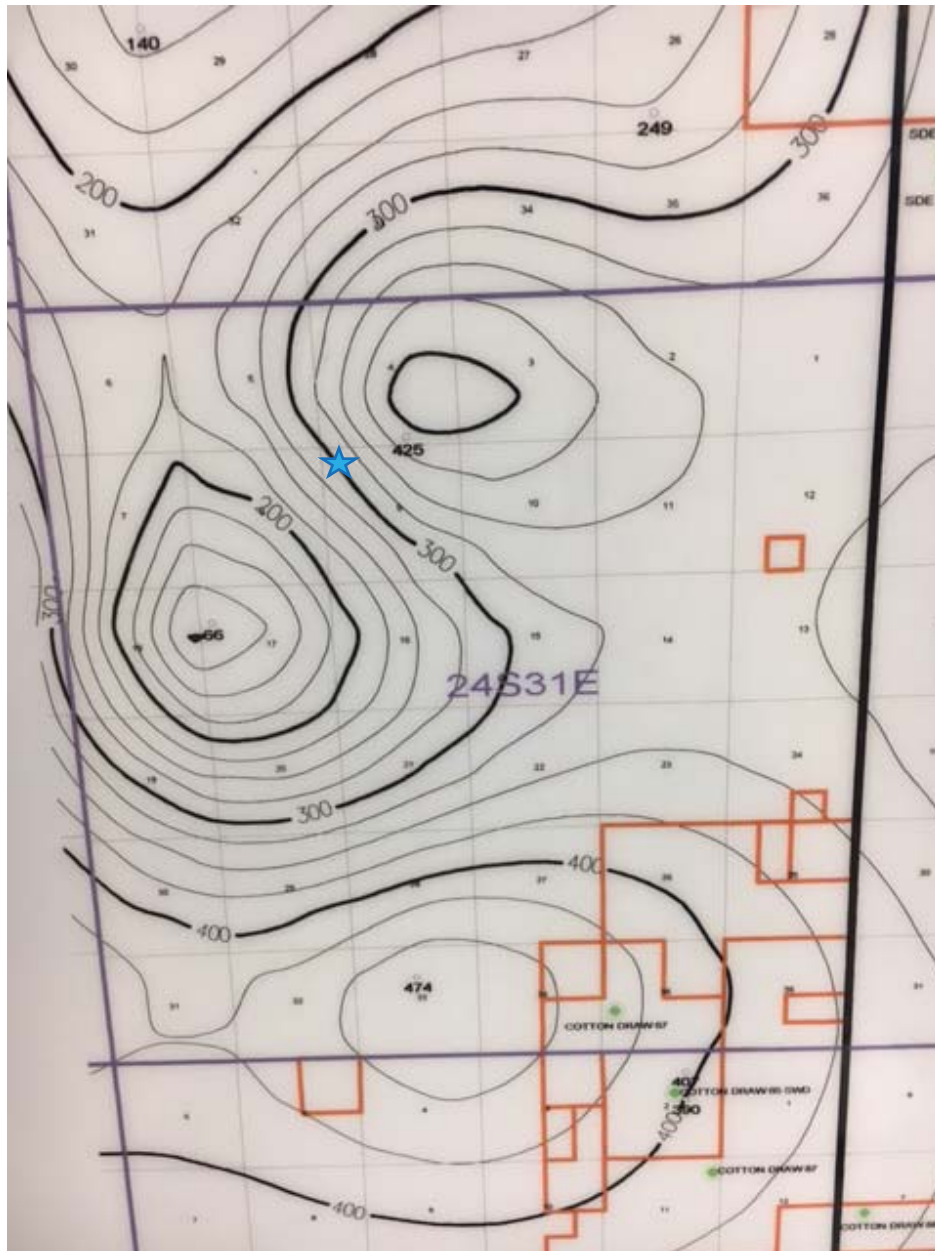



New Mexico Office of the State Engineer

Water Column/Average Depth to Water

(A CLW##### in the POD suffix indicates the POD has been replaced & no longer serves a water right file.)

(R=POD has been replaced,
O=orphaned,
C=the file is closed)

(quarters are 1=NW 2=NE 3=SW 4=SE)

(quarters are smallest to largest)

(NAD83 UTM in meters)

(In feet)

POD Number	Code	POD Sub-basin	County	Q 64	Q 16	Q 4	Sec	Tws	Rng	X	Y	Distance	DepthWell	DepthWater	Water Column
C_02783		CUB	ED	3	3	1	04	24S	31E	613911	3568461	<input type="text"/>	1096	708	
C_02783 POD2		C	ED	3	3	1	04	24S	31E	613911	3568461	<input type="text"/>	1096	672	
C_02784		C	ED	4	2	4	04	24S	31E	613911	3568461	<input type="text"/>	1096	584	
C_02661			ED	3	3	1	04	24S	31E	613969	3568485*	<input type="text"/>	1111	708	
C_02785			ED	3	3	1	04	24S	31E	613969	3568485*	<input type="text"/>	1111	692	

Average Depth to Water: --

Minimum Depth: --

Maximum Depth: --

Record Count: 5

UTMNAD83 Radius Search (in meters):

Easting (X): 614082

Northing (Y): 3567379

Radius: 1700

*UTM location was derived from PLSS - see Help

The data is furnished by the NMOSE/ISC and is accepted by the recipient with the expressed understanding that the OSE/ISC make no warranties, expressed or implied, concerning the accuracy, completeness, reliability, usability, or suitability for any particular purpose of the data.

7/18/17 9:40 AM

WATER COLUMN/ AVERAGE DEPTH TO WATER

Public Land Survey System (PLSS)

☐

Q64:

Q16:

NW

Q4:

NW

Sec:

09

Tws:

24S

Rng:

31E

State Plane Coordinate System - NAD27

☐

X:

0

ft

Y:

0

ft

Zone:

State Plane Coordinate System - NAD83

☐

X:

0

ft

Y:

0

ft

Zone:

Degrees/Minutes/Seconds

☐

Longitude (X):

Degrees:

0

°

Minutes:

0

'

Seconds:

0

"

Latitude (Y):

Degrees:

0

°

Minutes:

0

'

Seconds:

0

"

UTM - NAD27

☐

Easting (X):

0

mtrs

Northing (Y):

0

mtrs

Zone:

SUBMIT

All Conversion Results are displayed as NAD 1983 UTM Zone 13

Easting (X):

614082.0

mtrs

Northing (Y):

3567379.0

mtrs

~~ Please keep screen open to copy UTM values for Reports. ~~

**Laboratory Analytical Results Summary
Sundance 9 Federal #3**

		Sample	SP1 @ 1'	SP1 @ 3'	SP1 @ 5'	SP1 @ 7'	SP1 @ 9'
Analyte	Method	Date	8/11/16	8/11/16	8/11/16	8/11/16	8/11/16
			mg/Kg	mg/Kg	mg/Kg	mg/Kg	mg/Kg
Chloride	SM4500Cl-B		16000	25200	880	1390	1230

		Sample	SP2 @ 1'	SP2 @ 3'	SP2 @ 5'	SP2 @ 7'	SP2 @ 9'
Analyte	Method	Date	8/11/16	8/11/16	8/11/16	8/11/16	8/11/16
			mg/Kg	mg/Kg	mg/Kg	mg/Kg	mg/Kg
Benzene	BTEX 8021B		<0.050	n/a	n/a	n/a	n/a
Toluene	BTEX 8021B		<0.050	n/a	n/a	n/a	n/a
Ethylbenzene	BTEX 8021B		<0.050	n/a	n/a	n/a	n/a
Total Xylenes	BTEX 8021B		<0.150	n/a	n/a	n/a	n/a
Total BTEX	BTEX 8021B		<0.300	n/a	n/a	n/a	n/a
Chloride	SM4500Cl-B		15600	27600	960	1100	1310
GRO	TPH 8015M		<10.0	n/a	n/a	n/a	n/a
DRO	TPH 8015M		<10.0	n/a	n/a	n/a	n/a

		Sample	SP3 @ 1'	SP3 @ 2'
Analyte	Method	Date	8/11/16	8/15/16
			mg/Kg	mg/Kg
Chloride	SM4500Cl-B		160	<16.0

		Sample	SP4 @ 1'	SP4 @ 3'	SP4 @ 4'
Analyte	Method	Date	8/15/16	8/15/16	8/15/16
			mg/Kg	mg/Kg	mg/Kg
Chloride	SM4500Cl-B		13600	576	160

		Sample	SP5 @ 1'	SP5 @ 3'	SP5 @ 4'
Analyte	Method	Date	8/15/16	8/15/16	8/15/16
			mg/Kg	mg/Kg	mg/Kg
Chloride	SM4500Cl-B		5600	752	160

		Sample	SP6 @ 1'	SP6 @ 3'	SP6 @ 4'
Analyte	Method	Date	8/15/16	8/15/16	8/15/16
			mg/Kg	mg/Kg	mg/Kg
Benzene	BTEX 8021B		<0.050	n/a	n/a
Toluene	BTEX 8021B		<0.050	n/a	n/a
Ethylbenzene	BTEX 8021B		<0.050	n/a	n/a
Total Xylenes	BTEX 8021B		<0.150	n/a	n/a
Total BTEX	BTEX 8021B		<0.300	n/a	n/a
Chloride	SM4500Cl-B		4960	752	144
GRO	TPH 8015M		<10.0	n/a	n/a
DRO	TPH 8015M		<10.0	n/a	n/a

		Sample	SP7 @ 1'	SP7 @ 3'	SP7 @ 4'
Analyte	Method	Date	8/16/16	8/16/16	8/16/16
			mg/Kg	mg/Kg	mg/Kg
Chloride	SM4500Cl-B		4720	416	160

		Sample	SP8 @ 1'	SP8 @ 3'	SP8 @ 4'
Analyte	Method	Date	8/16/16	8/15/16	8/15/16
			mg/Kg	mg/Kg	mg/Kg
Chloride	SM4500Cl-B		5520	1360	144

August 22, 2016

Cliff Brunson

BBC International, Inc.

P.O. Box 805

Hobbs, NM 88241

RE: SUNDANCE 9 FED #3

Enclosed are the results of analyses for samples received by the laboratory on 08/17/16 13:17.

Cardinal Laboratories is accredited through Texas NELAP under certificate number T104704398-16-8. Accreditation applies to drinking water, non-potable water and solid and chemical materials. All accredited analytes are denoted by an asterisk (*). For a complete list of accredited analytes and matrices visit the TCEQ website at www.tceq.texas.gov/field/qa/lab_accred_certif.html.

Cardinal Laboratories is accredited through the State of Colorado Department of Public Health and Environment for:

Method EPA 552.2	Haloacetic Acids (HAA-5)
Method EPA 524.2	Total Trihalomethanes (TTHM)
Method EPA 524.4	Regulated VOCs (V1, V2, V3)

Accreditation applies to public drinking water matrices.

This report meets NELAP requirements and is made up of a cover page, analytical results, and a copy of the original chain-of-custody. If you have any questions concerning this report, please feel free to contact me.

Sincerely,



Celey D. Keene

Lab Director/Quality Manager

Analytical Results For:

BBC International, Inc.
Cliff Brunson
P.O. Box 805
Hobbs NM, 88241
Fax To: (575) 397-0397

Received: 08/17/2016
Reported: 08/22/2016
Project Name: SUNDANCE 9 FED #3
Project Number: NONE GIVEN
Project Location: NOT GIVEN

Sampling Date: 08/11/2016
Sampling Type: Soil
Sampling Condition: Cool & Intact
Sample Received By: Celey D. Keene

Sample ID: SP 1 @ 1' (H601842-01)

Chloride, SM4500CI-B		mg/kg		Analyzed By: AC					
Analyte	Result	Reporting Limit	Analyzed	Method Blank	BS	% Recovery	True Value QC	RPD	Qualifier
Chloride	16000	16.0	08/19/2016	ND	432	108	400	3.77	

Sample ID: SP 1 @ 3' (H601842-02)

Chloride, SM4500CI-B		mg/kg		Analyzed By: AC					
Analyte	Result	Reporting Limit	Analyzed	Method Blank	BS	% Recovery	True Value QC	RPD	Qualifier
Chloride	25200	16.0	08/19/2016	ND	432	108	400	3.77	

Sample ID: SP 1 @ 5' (H601842-03)

Chloride, SM4500CI-B		mg/kg		Analyzed By: AC					
Analyte	Result	Reporting Limit	Analyzed	Method Blank	BS	% Recovery	True Value QC	RPD	Qualifier
Chloride	880	16.0	08/19/2016	ND	432	108	400	3.77	

Sample ID: SP 1 @ 7' (H601842-04)

Chloride, SM4500CI-B		mg/kg		Analyzed By: AC					
Analyte	Result	Reporting Limit	Analyzed	Method Blank	BS	% Recovery	True Value QC	RPD	Qualifier
Chloride	1390	16.0	08/19/2016	ND	432	108	400	3.77	

Cardinal Laboratories

*=Accredited Analyte

PLEASE NOTE: Liability and Damages. Cardinal's liability and client's exclusive remedy for any claim arising, whether based in contract or tort, shall be limited to the amount paid by client for analyses. All claims, including those for negligence and any other cause whatsoever shall be deemed waived unless made in writing and received by Cardinal within thirty (30) days after completion of the applicable service. In no event shall Cardinal be liable for incidental or consequential damages, including, without limitation, business interruptions, loss of use, or loss of profits incurred by client, its subsidiaries, affiliates or successors arising out of or related to the performance of the services hereunder by Cardinal, regardless of whether such claim is based upon any of the above stated reasons or otherwise. Results relate only to the samples identified above. This report shall not be reproduced except in full with written approval of Cardinal Laboratories.



Celey D. Keene, Lab Director/Quality Manager

Analytical Results For:

BBC International, Inc.
Cliff Brunson
P.O. Box 805
Hobbs NM, 88241
Fax To: (575) 397-0397

Received: 08/17/2016
Reported: 08/22/2016
Project Name: SUNDANCE 9 FED #3
Project Number: NONE GIVEN
Project Location: NOT GIVEN

Sampling Date: 08/11/2016
Sampling Type: Soil
Sampling Condition: Cool & Intact
Sample Received By: Celey D. Keene

Sample ID: SP 1 @ 9' (H601842-05)

Chloride, SM4500Cl-B		mg/kg		Analyzed By: AC					
Analyte	Result	Reporting Limit	Analyzed	Method Blank	BS	% Recovery	True Value QC	RPD	Qualifier
Chloride	1230	16.0	08/19/2016	ND	432	108	400	3.77	

Sample ID: SP 2 @ 1' (H601842-06)

BTEX 8021B			mg/kg		Analyzed By: MS				
Analyte	Result	Reporting Limit	Analyzed	Method Blank	BS	% Recovery	True Value QC	RPD	Qualifier
Benzene*	<0.050	0.050	08/18/2016	ND	2.30	115	2.00	1.39	
Toluene*	<0.050	0.050	08/18/2016	ND	2.35	117	2.00	1.25	
Ethylbenzene*	<0.050	0.050	08/18/2016	ND	2.25	113	2.00	1.81	
Total Xylenes*	<0.150	0.150	08/18/2016	ND	6.81	113	6.00	1.86	
Total BTEX	<0.300	0.300	08/18/2016	ND					

Surrogate: 4-Bromofluorobenzene (PID) 107 % 73.6-140

Chloride, SM4500Cl-B		mg/kg		Analyzed By: AC					
Analyte	Result	Reporting Limit	Analyzed	Method Blank	BS	% Recovery	True Value QC	RPD	Qualifier
Chloride	15600	16.0	08/19/2016	ND	432	108	400	3.77	

TPH 8015M		mg/kg		Analyzed By: MS					
Analyte	Result	Reporting Limit	Analyzed	Method Blank	BS	% Recovery	True Value QC	RPD	Qualifier
GRO C6-C10	<10.0	10.0	08/17/2016	ND	189	94.3	200	7.74	
DRO >C10-C28	<10.0	10.0	08/17/2016	ND	198	98.9	200	7.06	

Surrogate: 1-Chlorooctane 92.8 % 35-147

Surrogate: 1-Chlorooctadecane 105 % 28-171

Cardinal Laboratories

*=Accredited Analyte

PLEASE NOTE: Liability and Damages. Cardinal's liability and client's exclusive remedy for any claim arising, whether based in contract or tort, shall be limited to the amount paid by client for analyses. All claims, including those for negligence and any other cause whatsoever shall be deemed waived unless made in writing and received by Cardinal within thirty (30) days after completion of the applicable service. In no event shall Cardinal be liable for incidental or consequential damages, including, without limitation, business interruptions, loss of use, or loss of profits incurred by client, its subsidiaries, affiliates or successors arising out of or related to the performance of the services hereunder by Cardinal, regardless of whether such claim is based upon any of the above stated reasons or otherwise. Results relate only to the samples identified above. This report shall not be reproduced except in full with written approval of Cardinal Laboratories.



Celey D. Keene, Lab Director/Quality Manager

Analytical Results For:

BBC International, Inc.
Cliff Brunson
P.O. Box 805
Hobbs NM, 88241
Fax To: (575) 397-0397

Received: 08/17/2016
Reported: 08/22/2016
Project Name: SUNDANCE 9 FED #3
Project Number: NONE GIVEN
Project Location: NOT GIVEN

Sampling Date: 08/11/2016
Sampling Type: Soil
Sampling Condition: Cool & Intact
Sample Received By: Celey D. Keene

Sample ID: SP 2 @ 3' (H601842-07)

Chloride, SM4500Cl-B		mg/kg		Analyzed By: AC					
Analyte	Result	Reporting Limit	Analyzed	Method Blank	BS	% Recovery	True Value QC	RPD	Qualifier
Chloride	27600	16.0	08/19/2016	ND	432	108	400	3.77	

Sample ID: SP 2 @ 5' (H601842-08)

Chloride, SM4500CI-B		mg/kg		Analyzed By: AC					
Analyte	Result	Reporting Limit	Analyzed	Method Blank	BS	% Recovery	True Value QC	RPD	Qualifier
Chloride	960	16.0	08/19/2016	ND	432	108	400	0.00	

Sample ID: SP 2 @ 7' (H601842-09)

Chloride, SM4500CI-B		mg/kg		Analyzed By: AC					
Analyte	Result	Reporting Limit	Analyzed	Method Blank	BS	% Recovery	True Value QC	RPD	Qualifier
Chloride	1100	16.0	08/19/2016	ND	432	108	400	3.77	

Sample ID: SP 2 @ 9' (H601842-10)

Chloride, SM4500CI-B		mg/kg		Analyzed By: AC					
Analyte	Result	Reporting Limit	Analyzed	Method Blank	BS	% Recovery	True Value QC	RPD	Qualifier
Chloride	1310	16.0	08/19/2016	ND	432	108	400	0.00	

Sample ID: SP 3 @ 1' (H601842-11)

Chloride, SM4500CI-B		mg/kg		Analyzed By: AC					
Analyte	Result	Reporting Limit	Analyzed	Method Blank	BS	% Recovery	True Value QC	RPD	Qualifier
Chloride	160	16.0	08/19/2016	ND	432	108	400	0.00	

Cardinal Laboratories

*=Accredited Analyte

PLEASE NOTE: Liability and Damages. Cardinal's liability and client's exclusive remedy for any claim arising, whether based in contract or tort, shall be limited to the amount paid by client for analyses. All claims, including those for negligence and any other cause whatsoever shall be deemed waived unless made in writing and received by Cardinal within thirty (30) days after completion of the applicable service. In no event shall Cardinal be liable for incidental or consequential damages, including, without limitation, business interruptions, loss of use, or loss of profits incurred by client, its subsidiaries, affiliates or successors arising out of or related to the performance of the services hereunder by Cardinal, regardless of whether such claim is based upon any of the above stated reasons or otherwise. Results relate only to the samples identified above. This report shall not be reproduced except in full with written approval of Cardinal Laboratories.



Celey D. Keene, Lab Director/Quality Manager

Analytical Results For:

BBC International, Inc.
Cliff Brunson
P.O. Box 805
Hobbs NM, 88241
Fax To: (575) 397-0397

Received: 08/17/2016
Reported: 08/22/2016
Project Name: SUNDANCE 9 FED #3
Project Number: NONE GIVEN
Project Location: NOT GIVEN

Sampling Date: 08/15/2016
Sampling Type: Soil
Sampling Condition: Cool & Intact
Sample Received By: Celey D. Keene

Sample ID: SP 3 @ 2' (H601842-12)

Chloride, SM4500Cl-B		mg/kg		Analyzed By: AC						
Analyte	Result	Reporting Limit	Analyzed	Method Blank	BS	% Recovery	True Value QC	RPD	Qualifier	
Chloride	<16.0	16.0	08/19/2016	ND	432	108	400	0.00		

Sample ID: SP 4 @ 1' (H601842-13)

Chloride, SM4500CI-B		mg/kg		Analyzed By: AC					
Analyte	Result	Reporting Limit	Analyzed	Method Blank	BS	% Recovery	True Value QC	RPD	Qualifier
Chloride	13600	16.0	08/19/2016	ND	432	108	400	0.00	

Sample ID: SP 4 @ 3' (H601842-14)

Chloride, SM4500CI-B		mg/kg		Analyzed By: AC					
Analyte	Result	Reporting Limit	Analyzed	Method Blank	BS	% Recovery	True Value QC	RPD	Qualifier
Chloride	576	16.0	08/19/2016	ND	432	108	400	0.00	

Sample ID: SP 4 @ 4' (H601842-15)

Chloride, SM4500Cl-B		mg/kg		Analyzed By: AC					
Analyte	Result	Reporting Limit	Analyzed	Method Blank	BS	% Recovery	True Value QC	RPD	Qualifier
Chloride	160	16.0	08/19/2016	ND	432	108	400	0.00	

Sample ID: SP 5 @ 1' (H601842-16)

Chloride, SM4500Cl-B		mg/kg		Analyzed By: AC					
Analyte	Result	Reporting Limit	Analyzed	Method Blank	BS	% Recovery	True Value QC	RPD	Qualifier
Chloride	5600	16.0	08/19/2016	ND	432	108	400	0.00	

Cardinal Laboratories

*=Accredited Analyte

PLEASE NOTE: Liability and Damages. Cardinal's liability and client's exclusive remedy for any claim arising, whether based in contract or tort, shall be limited to the amount paid by client for analyses. All claims, including those for negligence and any other cause whatsoever shall be deemed waived unless made in writing and received by Cardinal within thirty (30) days after completion of the applicable service. In no event shall Cardinal be liable for incidental or consequential damages, including, without limitation, business interruptions, loss of use, or loss of profits incurred by client, its subsidiaries, affiliates or successors arising out of or related to the performance of the services hereunder by Cardinal, regardless of whether such claim is based upon any of the above stated reasons or otherwise. Results relate only to the samples identified above. This report shall not be reproduced except in full with written approval of Cardinal Laboratories.



Celey D. Keene, Lab Director/Quality Manager

Analytical Results For:

BBC International, Inc.
Cliff Brunson
P.O. Box 805
Hobbs NM, 88241
Fax To: (575) 397-0397

Received: 08/17/2016
Reported: 08/22/2016
Project Name: SUNDANCE 9 FED #3
Project Number: NONE GIVEN
Project Location: NOT GIVEN

Sampling Date: 08/15/2016
Sampling Type: Soil
Sampling Condition: Cool & Intact
Sample Received By: Celey D. Keene

Sample ID: SP 5 @ 3' (H601842-17)

Chloride, SM4500Cl-B		mg/kg		Analyzed By: AC					
Analyte	Result	Reporting Limit	Analyzed	Method Blank	BS	% Recovery	True Value QC	RPD	Qualifier
Chloride	752	16.0	08/19/2016	ND	432	108	400	0.00	

Sample ID: SP 5 @ 4' (H601842-18)

Chloride, SM4500Cl-B		mg/kg		Analyzed By: AC					
Analyte	Result	Reporting Limit	Analyzed	Method Blank	BS	% Recovery	True Value QC	RPD	Qualifier
Chloride	160	16.0	08/19/2016	ND	432	108	400	0.00	

Cardinal Laboratories

*=Accredited Analyte

PLEASE NOTE: Liability and Damages. Cardinal's liability and client's exclusive remedy for any claim arising, whether based in contract or tort, shall be limited to the amount paid by client for analyses. All claims, including those for negligence and any other cause whatsoever shall be deemed waived unless made in writing and received by Cardinal within thirty (30) days after completion of the applicable service. In no event shall Cardinal be liable for incidental or consequential damages, including, without limitation, business interruptions, loss of use, or loss of profits incurred by client, its subsidiaries, affiliates or successors arising out of or related to the performance of the services hereunder by Cardinal, regardless of whether such claim is based upon any of the above stated reasons or otherwise. Results relate only to the samples identified above. This report shall not be reproduced except in full with written approval of Cardinal Laboratories.



Celey D. Keene, Lab Director/Quality Manager

Analytical Results For:

BBC International, Inc.
Cliff Brunson
P.O. Box 805
Hobbs NM, 88241
Fax To: (575) 397-0397

Received: 08/17/2016
Reported: 08/22/2016
Project Name: SUNDANCE 9 FED #3
Project Number: NONE GIVEN
Project Location: NOT GIVEN

Sampling Date: 08/15/2016
Sampling Type: Soil
Sampling Condition: Cool & Intact
Sample Received By: Celey D. Keene

Sample ID: SP 6 @ 1' (H601842-19)

BTEx 8021B		mg/kg		Analyzed By: MS					
Analyte	Result	Reporting Limit	Analyzed	Method Blank	BS	% Recovery	True Value QC	RPD	Qualifier
Benzene*	<0.050	0.050	08/18/2016	ND	2.30	115	2.00	1.39	
Toluene*	<0.050	0.050	08/18/2016	ND	2.35	117	2.00	1.25	
Ethylbenzene*	<0.050	0.050	08/18/2016	ND	2.25	113	2.00	1.81	
Total Xylenes*	<0.150	0.150	08/18/2016	ND	6.81	113	6.00	1.86	
Total BTEx	<0.300	0.300	08/18/2016	ND					

Surrogate: 4-Bromofluorobenzene (PID) 106 % 73.6-140

Chloride, SM4500CI-B		mg/kg		Analyzed By: AC					
Analyte	Result	Reporting Limit	Analyzed	Method Blank	BS	% Recovery	True Value QC	RPD	Qualifier
Chloride	4960	16.0	08/19/2016	ND	432	108	400	0.00	

TPH 8015M		mg/kg		Analyzed By: MS					
Analyte	Result	Reporting Limit	Analyzed	Method Blank	BS	% Recovery	True Value QC	RPD	Qualifier
GRO C6-C10	<10.0	10.0	08/17/2016	ND	189	94.3	200	7.74	
DRO >C10-C28	<10.0	10.0	08/17/2016	ND	198	98.9	200	7.06	

Surrogate: 1-Chlorooctane 95.7 % 35-147

Surrogate: 1-Chlorooctadecane 108 % 28-171

Sample ID: SP 6 @ 3' (H601842-20)

Chloride, SM4500Cl-B		mg/kg		Analyzed By: AC					
Analyte	Result	Reporting Limit	Analyzed	Method Blank	BS	% Recovery	True Value QC	RPD	Qualifier
Chloride	752	16.0	08/19/2016	ND	432	108	400	0.00	

Cardinal Laboratories

*=Accredited Analyte

PLEASE NOTE: Liability and Damages. Cardinal's liability and client's exclusive remedy for any claim arising, whether based in contract or tort, shall be limited to the amount paid by client for analyses. All claims, including those for negligence and any other cause whatsoever shall be deemed waived unless made in writing and received by Cardinal within thirty (30) days after completion of the applicable service. In no event shall Cardinal be liable for incidental or consequential damages, including, without limitation, business interruptions, loss of use, or loss of profits incurred by client, its subsidiaries, affiliates or successors arising out of or related to the performance of the services hereunder by Cardinal, regardless of whether such claim is based upon any of the above stated reasons or otherwise. Results relate only to the samples identified above. This report shall not be reproduced except in full with written approval of Cardinal Laboratories.



Celey D. Keene, Lab Director/Quality Manager

Analytical Results For:

BBC International, Inc.
Cliff Brunson
P.O. Box 805
Hobbs NM, 88241
Fax To: (575) 397-0397

Received: 08/17/2016
Reported: 08/22/2016
Project Name: SUNDANCE 9 FED #3
Project Number: NONE GIVEN
Project Location: NOT GIVEN

Sampling Date: 08/15/2016
Sampling Type: Soil
Sampling Condition: Cool & Intact
Sample Received By: Celey D. Keene

Sample ID: SP 6 @ 4' (H601842-21)

Chloride, SM4500Cl-B		mg/kg		Analyzed By: AC					
Analyte	Result	Reporting Limit	Analyzed	Method Blank	BS	% Recovery	True Value QC	RPD	Qualifier
Chloride	144	16.0	08/19/2016	ND	432	108	400	0.00	

Sample ID: SP 7 @ 1' (H601842-22)

Chloride, SM4500CI-B		mg/kg		Analyzed By: AC					
Analyte	Result	Reporting Limit	Analyzed	Method Blank	BS	% Recovery	True Value QC	RPD	Qualifier
Chloride	4720	16.0	08/19/2016	ND	432	108	400	0.00	

Sample ID: SP 7 @ 3' (H601842-23)

Chloride, SM4500Cl-B		mg/kg		Analyzed By: AC					
Analyte	Result	Reporting Limit	Analyzed	Method Blank	BS	% Recovery	True Value QC	RPD	Qualifier
Chloride	416	16.0	08/19/2016	ND	432	108	400	0.00	

Sample ID: SP 7 @ 4' (H601842-24)

Chloride, SM4500Cl-B		mg/kg		Analyzed By: AC					
Analyte	Result	Reporting Limit	Analyzed	Method Blank	BS	% Recovery	True Value QC	RPD	Qualifier
Chloride	160	16.0	08/19/2016	ND	432	108	400	0.00	

Sample ID: SP 8 @ 1' (H601842-25)

Chloride, SM4500Cl-B		mg/kg		Analyzed By: AC					
Analyte	Result	Reporting Limit	Analyzed	Method Blank	BS	% Recovery	True Value QC	RPD	Qualifier
Chloride	5520	16.0	08/19/2016	ND	432	108	400	0.00	

Cardinal Laboratories

*=Accredited Analyte

PLEASE NOTE: Liability and Damages. Cardinal's liability and client's exclusive remedy for any claim arising, whether based in contract or tort, shall be limited to the amount paid by client for analyses. All claims, including those for negligence and any other cause whatsoever shall be deemed waived unless made in writing and received by Cardinal within thirty (30) days after completion of the applicable service. In no event shall Cardinal be liable for incidental or consequential damages, including, without limitation, business interruptions, loss of use, or loss of profits incurred by client, its subsidiaries, affiliates or successors arising out of or related to the performance of the services hereunder by Cardinal, regardless of whether such claim is based upon any of the above stated reasons or otherwise. Results relate only to the samples identified above. This report shall not be reproduced except in full with written approval of Cardinal Laboratories.



Celey D. Keene, Lab Director/Quality Manager

Analytical Results For:

BBC International, Inc.
Cliff Brunson
P.O. Box 805
Hobbs NM, 88241
Fax To: (575) 397-0397

Received: 08/17/2016
Reported: 08/22/2016
Project Name: SUNDANCE 9 FED #3
Project Number: NONE GIVEN
Project Location: NOT GIVEN

Sampling Date: 08/16/2016
Sampling Type: Soil
Sampling Condition: Cool & Intact
Sample Received By: Celey D. Keene

Sample ID: SP 8 @ 3' (H601842-26)

Chloride, SM4500Cl-B		mg/kg		Analyzed By: AC						
Analyte	Result	Reporting Limit	Analyzed	Method Blank	BS	% Recovery	True Value QC	RPD	Qualifier	
Chloride	1360	16.0	08/19/2016	ND	432	108	400	0.00		

Sample ID: SP 8 @ 4' (H601842-27)

Chloride, SM4500Cl-B		mg/kg		Analyzed By: AC					
Analyte	Result	Reporting Limit	Analyzed	Method Blank	BS	% Recovery	True Value QC	RPD	Qualifier
Chloride	144	16.0	08/19/2016	ND	432	108	400	0.00	

Cardinal Laboratories

*=Accredited Analyte

PLEASE NOTE: Liability and Damages. Cardinal's liability and client's exclusive remedy for any claim arising, whether based in contract or tort, shall be limited to the amount paid by client for analyses. All claims, including those for negligence and any other cause whatsoever shall be deemed waived unless made in writing and received by Cardinal within thirty (30) days after completion of the applicable service. In no event shall Cardinal be liable for incidental or consequential damages, including, without limitation, business interruptions, loss of use, or loss of profits incurred by client, its subsidiaries, affiliates or successors arising out of or related to the performance of the services hereunder by Cardinal, regardless of whether such claim is based upon any of the above stated reasons or otherwise. Results relate only to the samples identified above. This report shall not be reproduced except in full with written approval of Cardinal Laboratories.



Celey D. Keene, Lab Director/Quality Manager

Notes and Definitions

ND	Analyte NOT DETECTED at or above the reporting limit
RPD	Relative Percent Difference
**	Samples not received at proper temperature of 6°C or below.
***	Insufficient time to reach temperature.
-	Chloride by SM4500Cl-B does not require samples be received at or below 6°C Samples reported on an as received basis (wet) unless otherwise noted on report

Cardinal Laboratories

*=Accredited Analyte

PLEASE NOTE: Liability and Damages. Cardinal's liability and client's exclusive remedy for any claim arising, whether based in contract or tort, shall be limited to the amount paid by client for analyses. All claims, including those for negligence and any other cause whatsoever shall be deemed waived unless made in writing and received by Cardinal within thirty (30) days after completion of the applicable service. In no event shall Cardinal be liable for incidental or consequential damages, including, without limitation, business interruptions, loss of use, or loss of profits incurred by client, its subsidiaries, affiliates or successors arising out of or related to the performance of the services hereunder by Cardinal, regardless of whether such claim is based upon any of the above stated reasons or otherwise. Results relate only to the samples identified above. This report shall not be reproduced except in full with written approval of Cardinal Laboratories.



Celey D. Keene, Lab Director/Quality Manager



CHAIN-OF-CUSTODY AND ANALYSIS REQUEST

48

† Cardinal cannot accept verbal changes. Please fax written changes to 505-393-2476



203

† Cardinal cannot accept verbal changes. Please fax written changes to 505-393-2476



CARDINAL LABORATORIES

101 East Marland, Hobbs, NM 88240
(505) 393-2326 FAX (505) 393-2476

CHAIN-OF-CUSTODY AND ANALYSIS REQUEST

3423

Company Name: BBC International, Inc.				BILL TO				ANALYSIS REQUEST																											
Project Manager: Cliff Brunson				P.O. #:																															
Address: P.O. Box 805				Company:																															
City: Hobbs				Attn:																															
State: NM Zip: 88241																																			
Phone #: 575-397-6388				Address:																															
Fax #: 575-397-0397																																			
Project #:				City:																															
Project Owner:				State:																															
Project Name: Sundance 9 Feb 04				Zip:																															
Project Location:				Phone #:																															
Fax #:																																			
Sampler Name: Roger Hernandez																																			
FOR LAB USE ONLY																																			
Lab I.D.		Sample I.D.		(G)RAB OR (C)OMP.		# CONTAINERS		GROUNDWATER		WASTEWATER		SOIL		OIL		SLUDGE		OTHER :		ACID/BASE:		ICE / COOL		OTHER :		DATE		TIME		CHLORIDE		TPH		BTEX	
HWD1842		SP664'		G 1		1		✓																		8-15-16		725		✓					
22		SP701'		G 1		1		✓																		8-16-16		950		✓					
23		3'		G 1		1		✓																		8-16-16		1030		✓					
24		4'		G 1		1		✓																		8-16-16		1047		✓					
25		SP801'		G 1		1		✓																		8-16-16		1130		✓					
26		3'		G 1		1		✓																		8-16-16		110		✓					
27		4'		G 1		1		✓																		8-16-16		130		✓					

District I
1625 N. French Dr., Hobbs, NM 88240
District II
811 S. First St., Artesia, NM 88210
District III
1000 Rio Brazos Road, Aztec, NM 87410
District IV
1220 S. St. Francis Dr., Santa Fe, NM 87505

State of New Mexico
Energy Minerals and Natural Resources

Oil Conservation Division
1220 South St. Francis Dr.
Santa Fe, NM 87505

Form C-141
Revised August 8, 2011

Submit 1 Copy to appropriate District Office in
accordance with 19.15.29 NMAC.

Release Notification and Corrective Action

OPERATOR

☒ Initial Report ☐ Final Report

Name of Company	Oxy Permian Ltd.	Contact	Casey Summers
Address	6 Desta Drive, Midland, TX 79705	Telephone No.	(575) 513-8289
Facility Name	Sundance 9 Federal #3 CTB	Facility Type	Battery
Surface Owner	BLM	Mineral Owner	API No. 30-015-27232

LOCATION OF RELEASE

Unit Letter	Section	Township	Range	Feet from the	North/South Line	Feet from the	East/West Line	County
D	9	24S	31E					Eddy

Latitude N 32.23692° Longitude W 103.78886°

NATURE OF RELEASE

Type of Release	Produced water	Volume of Release	238 bbls	Volume Recovered	120 bbls
Source of Release	Corrosion of a nipple on the water transfer line	Date and Hour of Occurrence	08/03/2016	Date and Hour of Discovery	
Was Immediate Notice Given?	<input checked="" type="checkbox"/> Yes <input type="checkbox"/> No <input type="checkbox"/> Not Required	If YES, To Whom?	Mike Bratcher, Heather Patterson- NMOCD; Shelly Tucker- BLM		
By Whom?	Kathy Purvis @ BBC International Inc.	Date and Hour	08/03/2016 @ 12:37 pm		
Was a Watercourse Reached?	<input type="checkbox"/> Yes <input checked="" type="checkbox"/> No	If YES, Volume Impacting the Watercourse.			

If a Watercourse was Impacted, Describe Fully.*

Describe Cause of Problem and Remedial Action Taken.*

Corrosion of a nipple on the water transfer line caused a 238 bbls leak of produced water. A vacuum truck recovered 120 bbls and the nipple was replaced.

Describe Area Affected and Cleanup Action Taken.*

The affected area is approximately 100' x 50' with most of the leak staying on location. Remediation will be completed in accordance with an approved remediation plan from NMOCD and the BLM.

I hereby certify that the information given above is true and complete to the best of my knowledge and understand that pursuant to NMOCD rules and regulations all operators are required to report and/or file certain release notifications and perform corrective actions for releases which may endanger public health or the environment. The acceptance of a C-141 report by the NMOCD marked as "Final Report" does not relieve the operator of liability should their operations have failed to adequately investigate and remediate contamination that pose a threat to ground water, surface water, human health or the environment. In addition, NMOCD acceptance of a C-141 report does not relieve the operator of responsibility for compliance with any other federal, state, or local laws and/or regulations.

OIL CONSERVATION DIVISION

Signature:

Printed Name: Casey Summers

Title: NM Environmental Advisor

E-mail Address: Casey_Summers@oxy.com

Date: 8-11-16 Phone: (575) 513-8289

Approved by Environmental Specialist:

Approval Date:

Expiration Date:

Conditions of Approval:

Attached ☐

* Attach Additional Sheets If Necessary