

|  |                                    |  |       |
|--|------------------------------------|--|-------|
| <b>CMT Executive Summary</b>   |                                    | Version Name: 20170806_Executive Summary               |       |
| Incident Name: Assault SWD   |                                    | Period: Period 5 [08/07/2017 06:00 - 08/08/2017 06:00] |       |
| <b>Incident Objectives</b>   |                                    |  |       |
| Ensure the Safety of the public and Response Personnel   |                                    |  |       |
| Maximize Protection of Environmentally-Sensitive Areas   |                                    |  |       |
| Contain and Recover Spilled Material   |                                    |  |       |
| Manage Coordinated Response Effort   |                                    |  |       |
| Keep Stakeholders Informed of Response Activities  |                                    |  |       |
| <b>Agency Communications</b>   |                                    |  |       |
| IMT visited with:  |                                    |  |       |
| EPA Region 6 - Dallas Office   |                                    |  |       |
| United States Fish & Wildlife - Albuquerque Office   |                                    |  |       |
| Railroad Commission of Texas - Midland Office  |                                    |  |       |
| Texas Parks & Wildlife Department - El Paso and Austin Offices   |                                    |  |       |
| Texas Commission of Environmental Quality - Midland Office   |                                    |  |       |
| New Mexico Oil & Gas Conservation Division - Artesia and Santa Fe Offices  |                                    |  |       |
| <b>Incident Summary (Update of Key Facts)</b>  |                                    |  |       |
| 1700_August 5, 2017  |                                    |  |       |
| -Environment Safety &Health-   |                                    |  |       |
| Pulled 4 fish out of the water today, 2 of those were new. Brings total to 155   |                                    |  |       |
| TP&W were on site today, took samples and gave the Ok to dispose of the collected fish. Every site that TP&W went to, they noticed live wildlife. Samples taken were water samples. Got samples at Delaware crossing and several other locations.  |                                    |  |       |
| No other visitors on site.   |                                    |  |       |
| -Operations-   |                                    |  |       |
| Conducted sampling, got the 2 UAVs in the air for a short period of time. Helo came on site today (1530) and conducted overflight of Delaware & Pecos River. So only 1 UAV continued working from that time. Helo will conduct operations again tomorrow (Sunday). We have acquired a 6-Wheel Vehicle (specialty ATV) which will help streamline collecting samples. |                                    |  |       |
| Boom – Still missing sock that became loose.   |                                    |  |       |
| Tomorrow (Sunday) based on helo & sUAS findings, will address necessary focus areas (as directed by helo) and monitor deployed booms. Will continue sampling.  |                                    |  |       |
| Stuart – Helo flight went all the way down where Delaware & Pecos meet. Did not see any sheen or rainbow type of water.  |                                    |  |       |
| Monday a trip will be coordinated by IC & DIC regarding briefing to Agencies in New Mexico & Texas.  |                                    |  |       |
| <b>CMT Executive Summary</b>   |                                    | Updated 08/06/2017 15:23 GMT -6:00                     |       |
| INCIDENT ACTION PLAN SOFTWARE™   | Printed 08/06/2017 15:24 GMT -6:00 | Page 1 of 2  | © TRG |

|   |                                    |  |       |
|---|------------------------------------|--|-------|
| <b>CMT Executive Summary</b>  |                                    | Version Name: 20170806_Executive Summary               |       |
| Incident Name: Assault SWD  |                                    | Period: Period 5 [08/07/2017 06:00 - 08/08/2017 06:00] |       |
| <p>-Water Sampling Testing-</p> <p>Additional sites were added today. Current goal is a total of 30 sample sites.</p> |                                    |  |       |
| <b>CMT Executive Summary</b>  |                                    | Updated 08/06/2017 15:23 GMT -6:00                     |       |
| <b>INCIDENT ACTION PLAN SOFTWARE™</b>   | Printed 08/06/2017 15:24 GMT -6:00 | Page 2 of 2  | © TRG |



# Midland - Assault SWD Gathering Line Incident Division Overview Map

Scale: 1:150,000

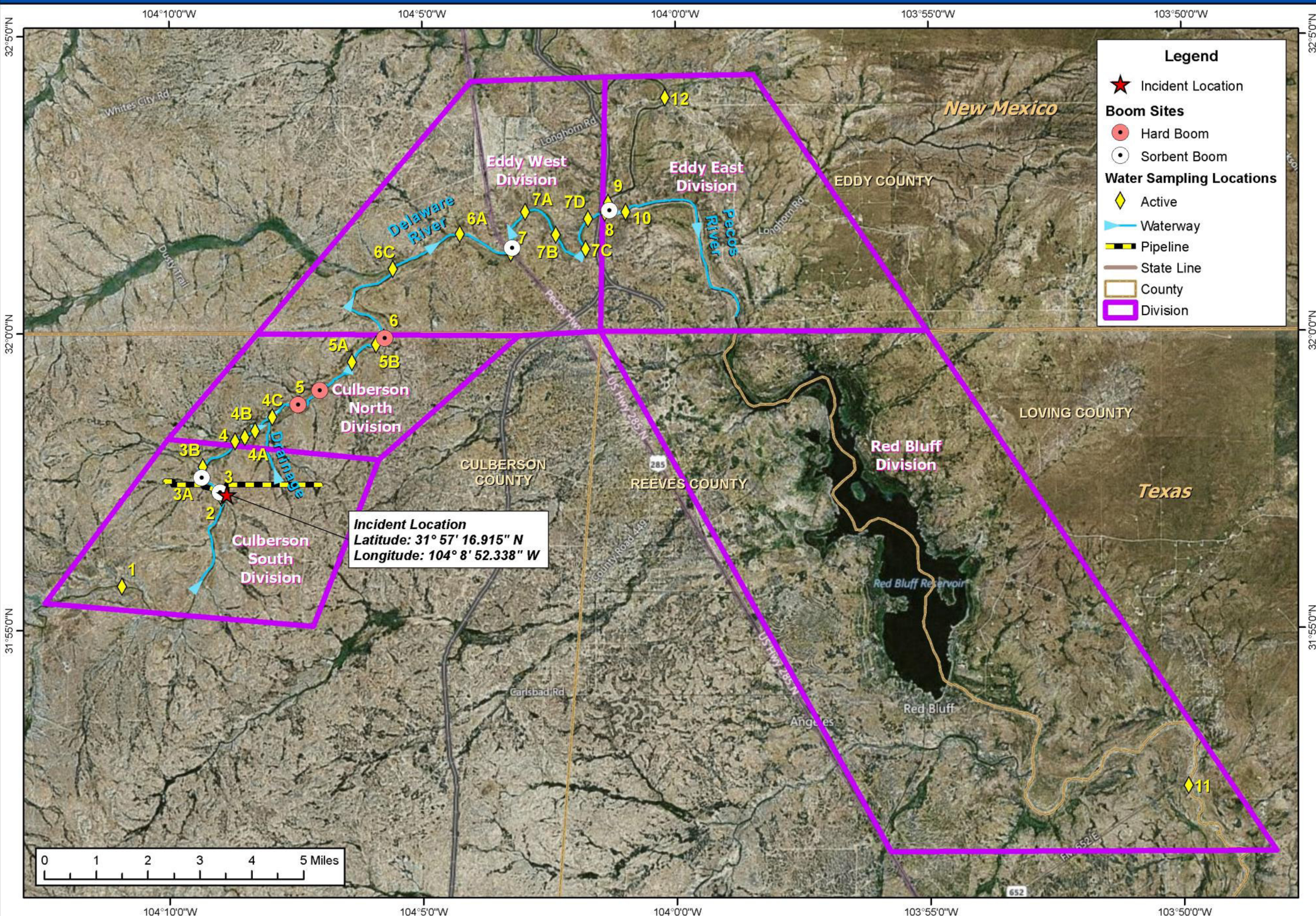

# August 1, 2017 Water Quality Analysis mg/L

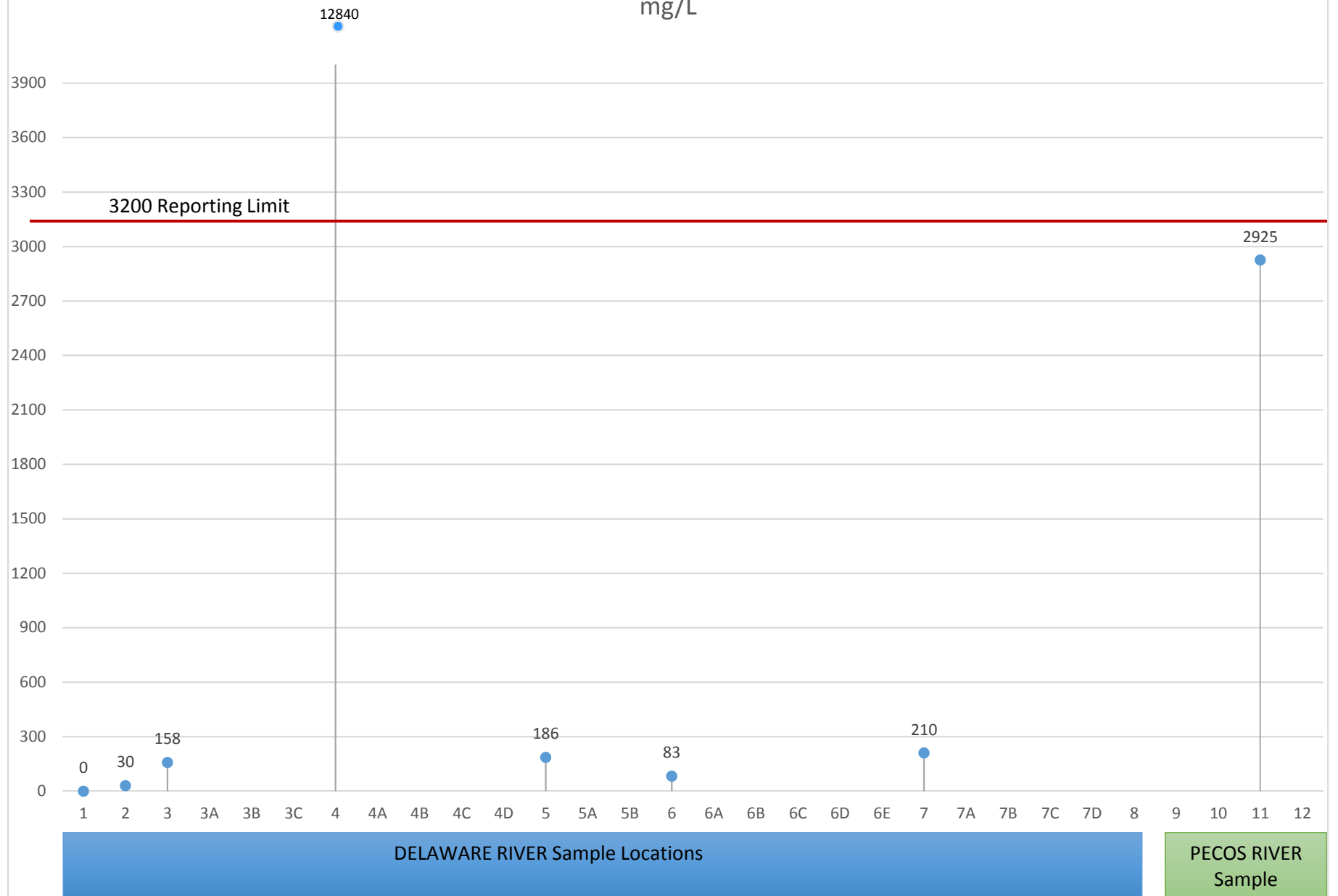

# August 2, 2017 Water Quality Analysis mg/L

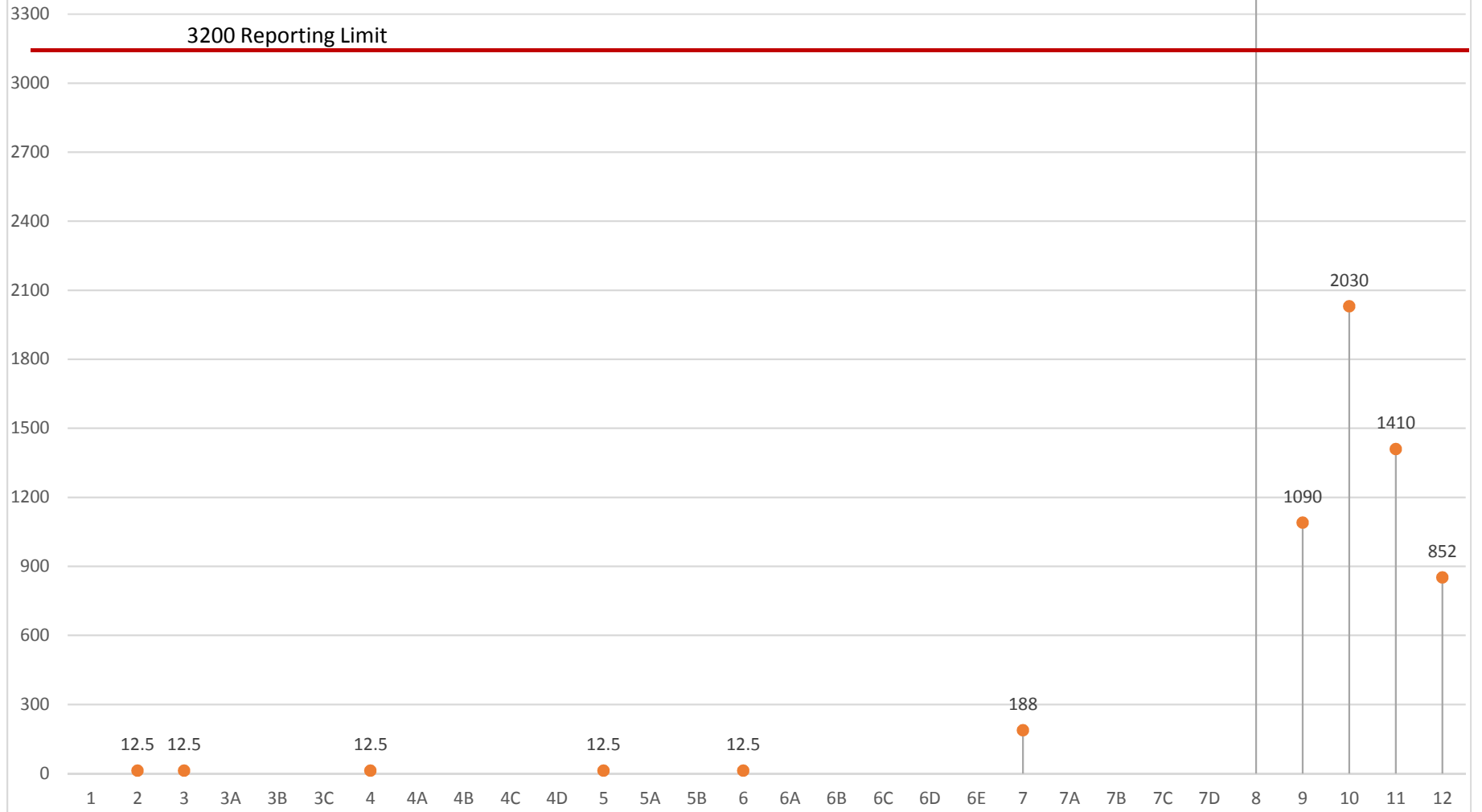

DELAWARE RIVER Sample Locations

PECOS RIVER  
Sample

# August 3, 2017 Water Quality Analysis mg/L

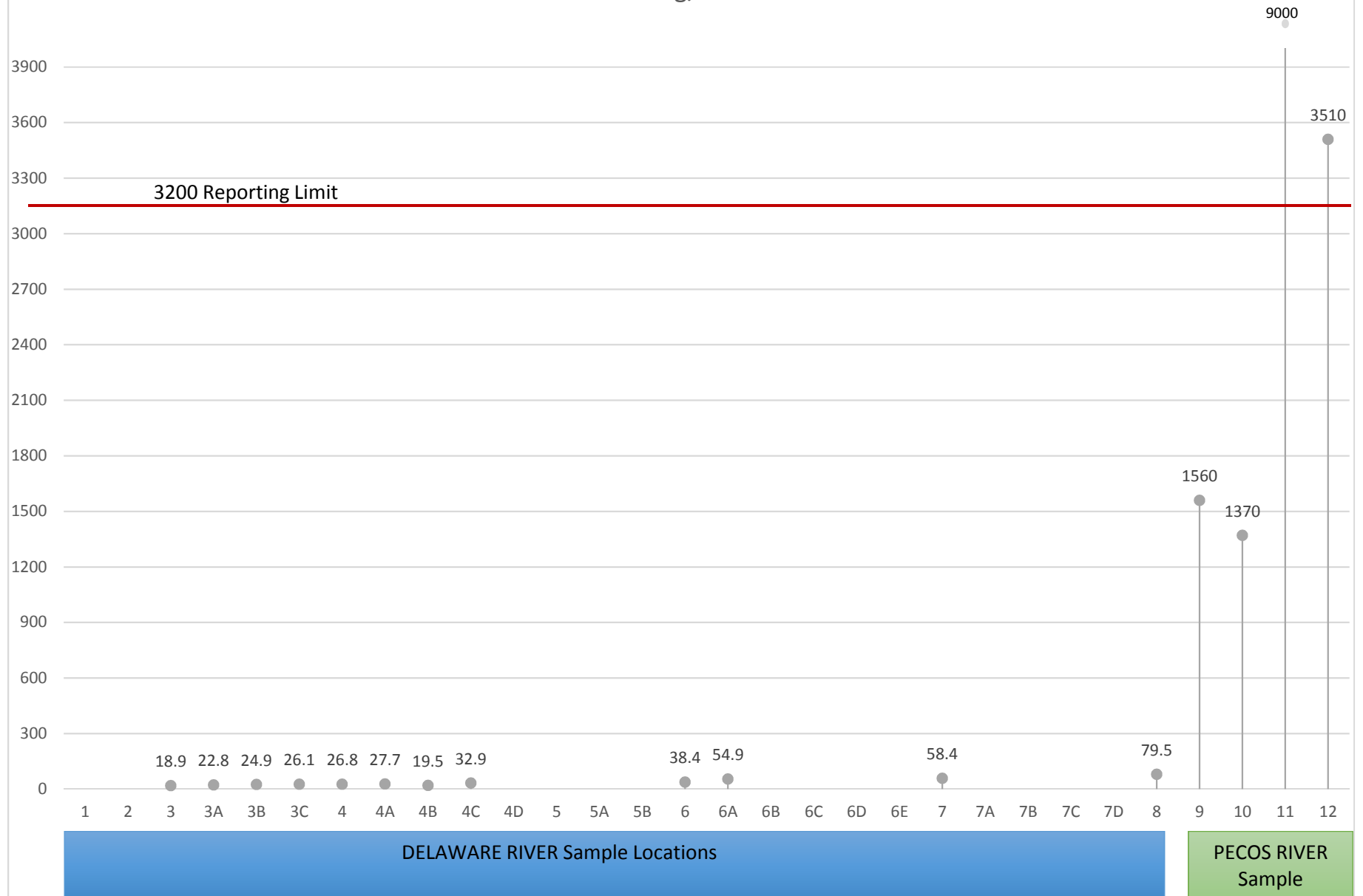

August 4, 2017 Water Quality Analysis  
mg/L

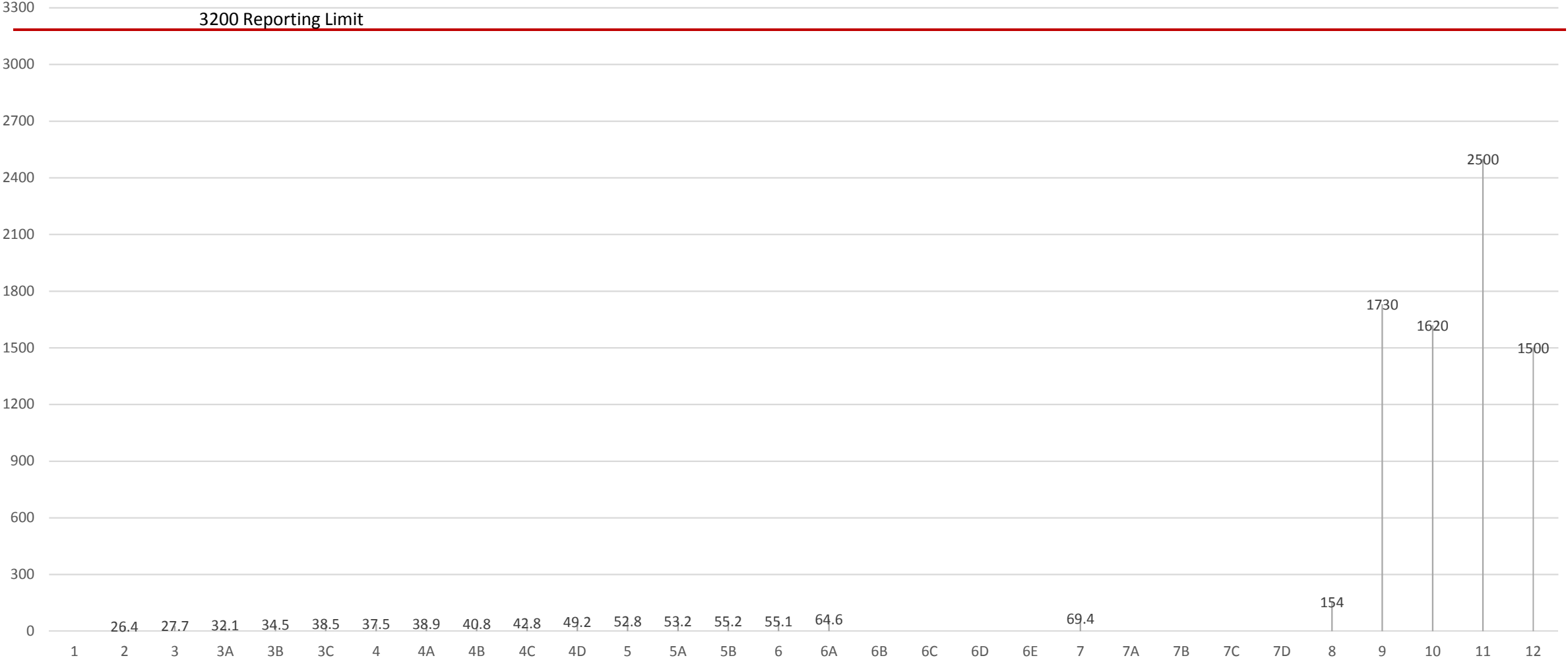

DELAWARE RIVER Sample Locations

PECOS RIVER Sample Locations



# Midland - Assault SWD Gathering Line Incident Delaware Watershed Map

Scale: 1:800,000

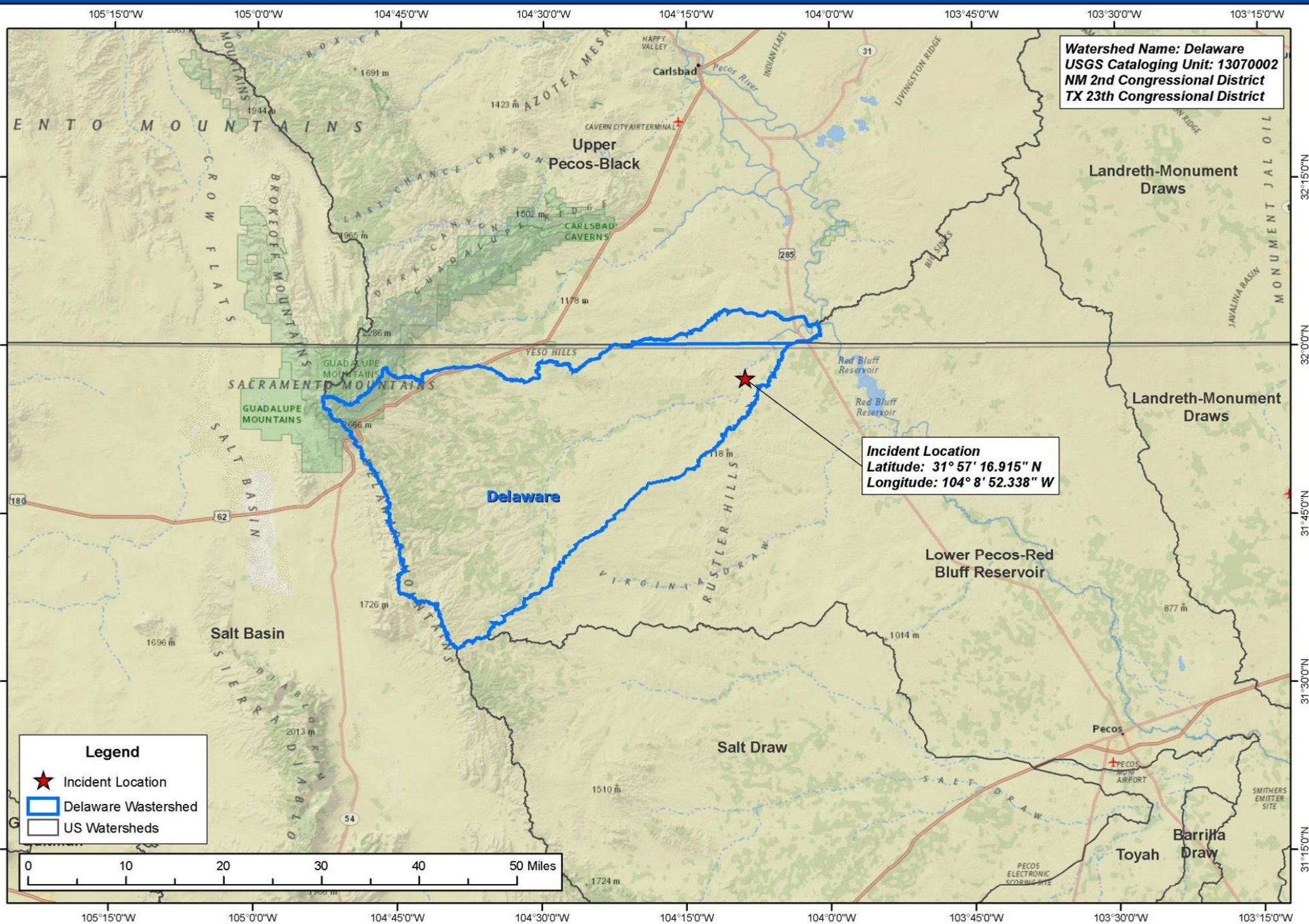

|                            |  |  |
|----------------------------|--|--|
| <b>IAP Cover Sheet</b>     |  | Version Name: Period 5                                 |
| Incident Name: Assault SWD |  | Period: Period 5 [08/07/2017 06:00 - 08/08/2017 06:00] |
| <b>Approved By</b>         |  |  |
| Incident Commander:        | Simonton, Steve  |  |
| Deputy Incident Commander: | Wittenbach, Stuart  8/6/17 |  |

# Incident Action Plan



|  |                                    |            |  |                |   |
|--|------------------------------------|------------|--|----------------|---|
| Weather Report   |                                    |            | Version Name: 20170806_1600hrs   |                |   |
| Incident Name: Assault SWD   |                                    |            | Period: Period 5 [08/07/2017 06:00 - 08/08/2017 06:00]   |                |   |
| Present Conditions   |                                    |            |  |                |   |
| Weather Conditions as of 08/06/2017 15:53  |                                    |            |  |                |   |
| <div>Humidity (%): 27</div> <div>Wind Speed: 13.00 mph</div> <div>Wind Direction (from): NNE</div> <div>Temperature: 97.00 Fahrenheit</div> <div>Visibility: 10.00 mile(s)</div> <div>Current Speed: CFS 0.82</div> <div>Current Direction (to):</div> <div>Water Temperature:</div> |                                    |            | <div>Pressure: 29.71 IN</div> <div>Dew Point: 58.00</div> <div>Feels Like: 97.00</div> <div>UV Index:</div> <div>Wave Height:</div> <div>Wave Direction:</div> <div>Swell Height:</div> <div>Swell Interval:</div> |                |   |
| Mostly Sunny   |                                    |            |  |                |   |
| Forecast Date  | Wind                               | Temp Hi/Lo | % Precip   | Sunrise/Sunset | Notes                                   |
| Sun<br>08/06/2017  | 7.00 MPH WSW                       | 99.00 F/ F | 22.00  |                | Partly Cloudy with Isolated Storms      |
|  | 7.00 MPH NNW                       | F/73.00 F  | 9.00   |                | Partly Cloudy                           |
| Mon<br>08/07/2017  | 8.00 MPH NNE                       | 91.00 F/ F | 23.00  |                | Partly Cloudy with Isolated Storms      |
|  | 11.00 MPH E                        | F/70.00 F  | 61.00  |                | Partly Cloudy with Thunderstorms Likely |
| Tue<br>08/08/2017  | 9.00 MPH ENE                       | 86.00 F/ F | 54.00  |                | Partly Cloudy with Scattered Storms     |
|  | 11.00 MPH E                        | F/72.00 F  | 9.00   |                | Partly Cloudy                           |
| Tides  |                                    |            |  |                |   |
|  |                                    |            |  |                |   |
| Weather Report   |                                    |            | Prepared By IAP Support, Updated 08/06/2017 16:04 GMT -6:00 PP   |                |   |
| INCIDENT ACTION PLAN SOFTWARE™   | Printed 08/06/2017 16:19 GMT -6:00 |            |  | © TRG          |   |



# Midland - Assault SWD Gathering Line Incident Situation Status Map 8/7/2017 At 07:00

Scale: 1:60,000

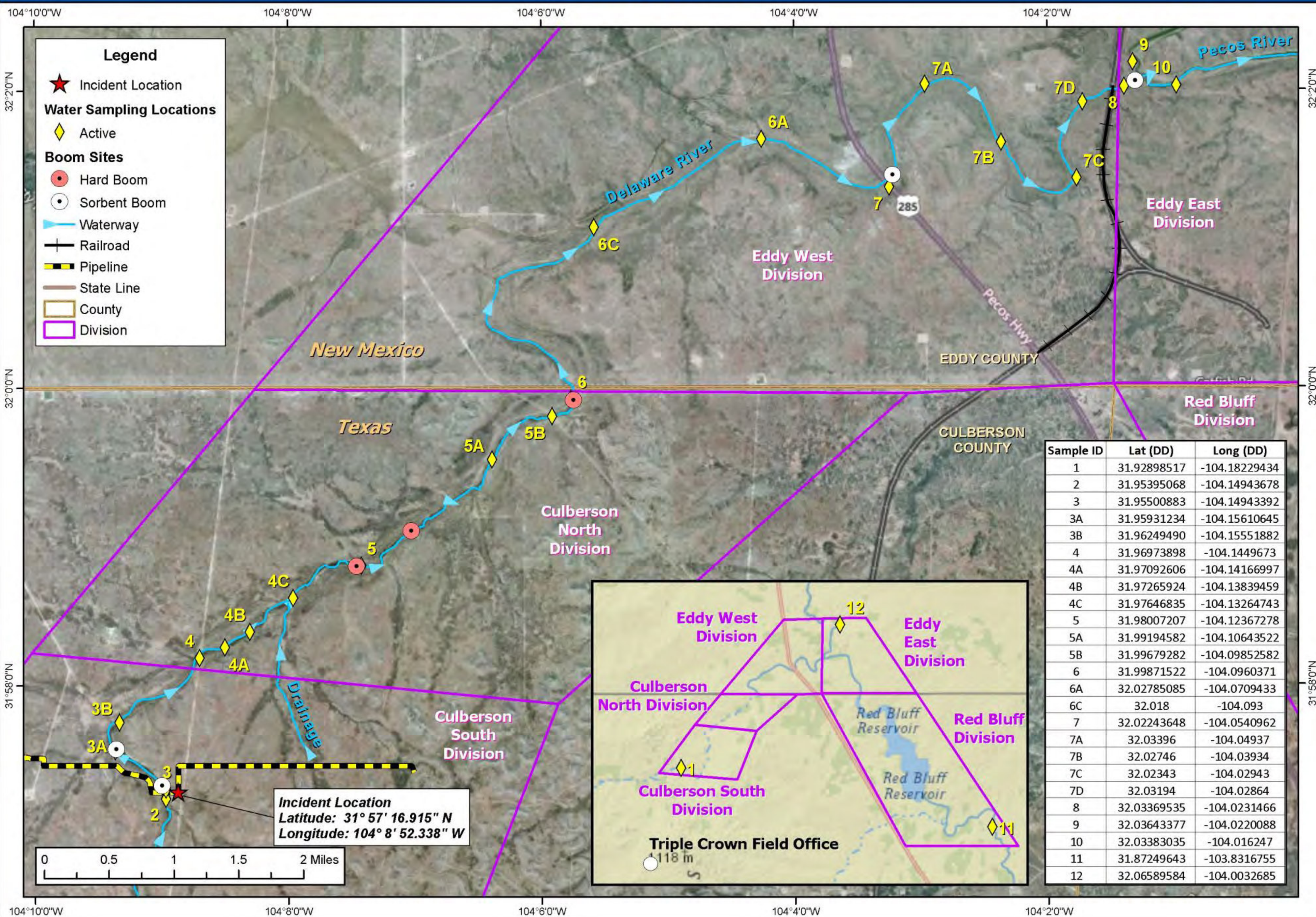

| Sample ID | Lat (DD)    | Long (DD)     |
|-----------|-------------|---------------|
| 1         | 31.92898517 | -104.18229434 |
| 2         | 31.95395068 | -104.14943678 |
| 3         | 31.95500883 | -104.14943392 |
| 3A        | 31.95931234 | -104.15610645 |
| 3B        | 31.96249490 | -104.15551882 |
| 4         | 31.96973898 | -104.1449673  |
| 4A        | 31.97092606 | -104.14166997 |
| 4B        | 31.97265924 | -104.13839459 |
| 4C        | 31.97646835 | -104.13264743 |
| 5         | 31.98007207 | -104.12367278 |
| 5A        | 31.99194582 | -104.10643522 |
| 5B        | 31.99679282 | -104.09852582 |
| 6         | 31.99871522 | -104.0960371  |
| 6A        | 32.02785085 | -104.0709433  |
| 6C        | 32.018      | -104.093      |
| 7         | 32.02243648 | -104.0540962  |
| 7A        | 32.03396    | -104.04937    |
| 7B        | 32.02746    | -104.03934    |
| 7C        | 32.02343    | -104.02943    |
| 7D        | 32.03194    | -104.02864    |
| 8         | 32.03369535 | -104.0231466  |
| 9         | 32.03643377 | -104.0220088  |
| 10        | 32.03383035 | -104.016247   |
| 11        | 31.87249643 | -103.8316755  |
| 12        | 32.06589584 | -104.0032685  |



# Midland - Assault SWD Gathering Line Incident Stream Gauge Map 7/30/2017 - 8/6/2017

Scale: 1:175,000

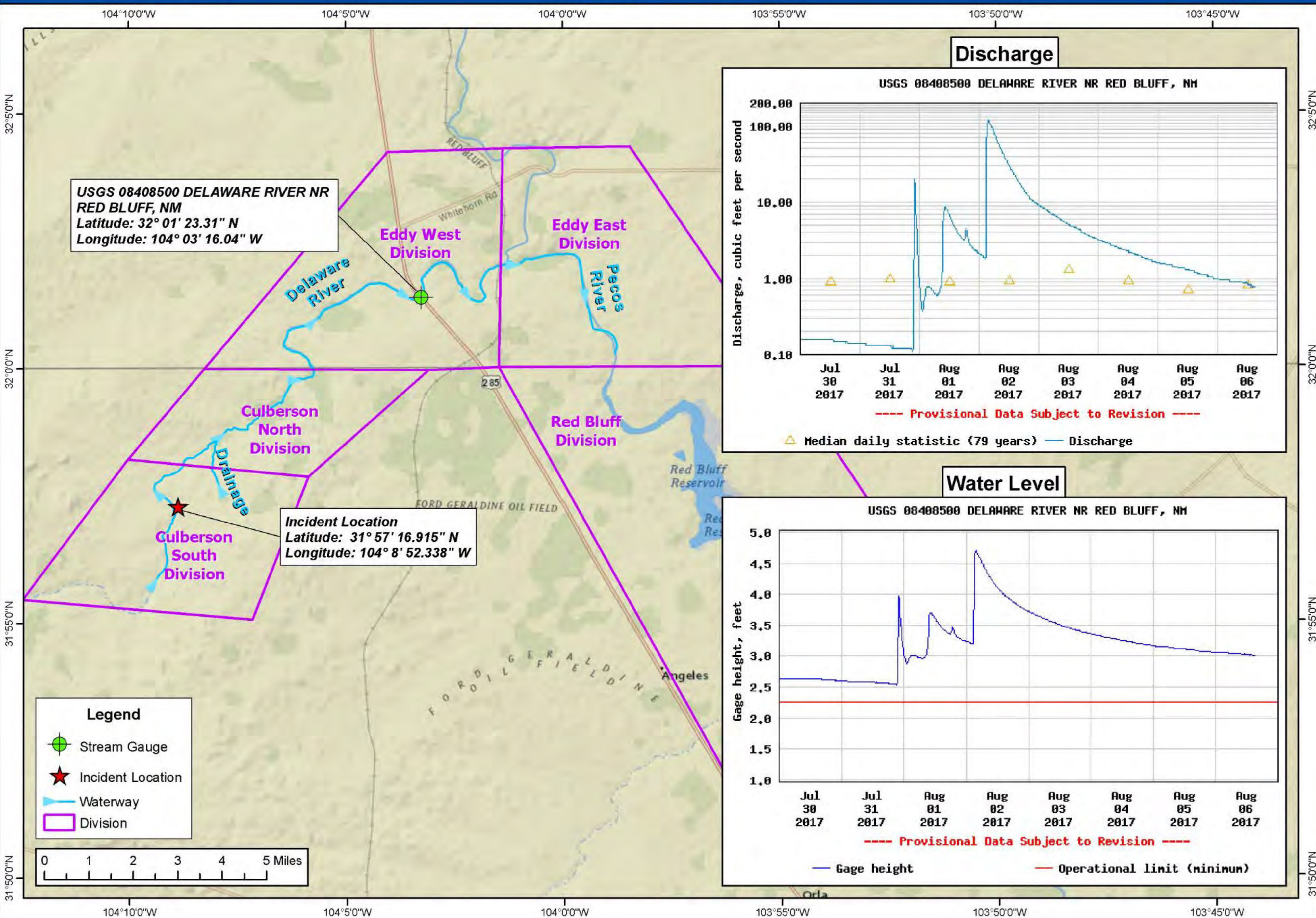



# Midland - Assault SWD Gathering Line Incident Division Overview Map

Scale: 1:150,000

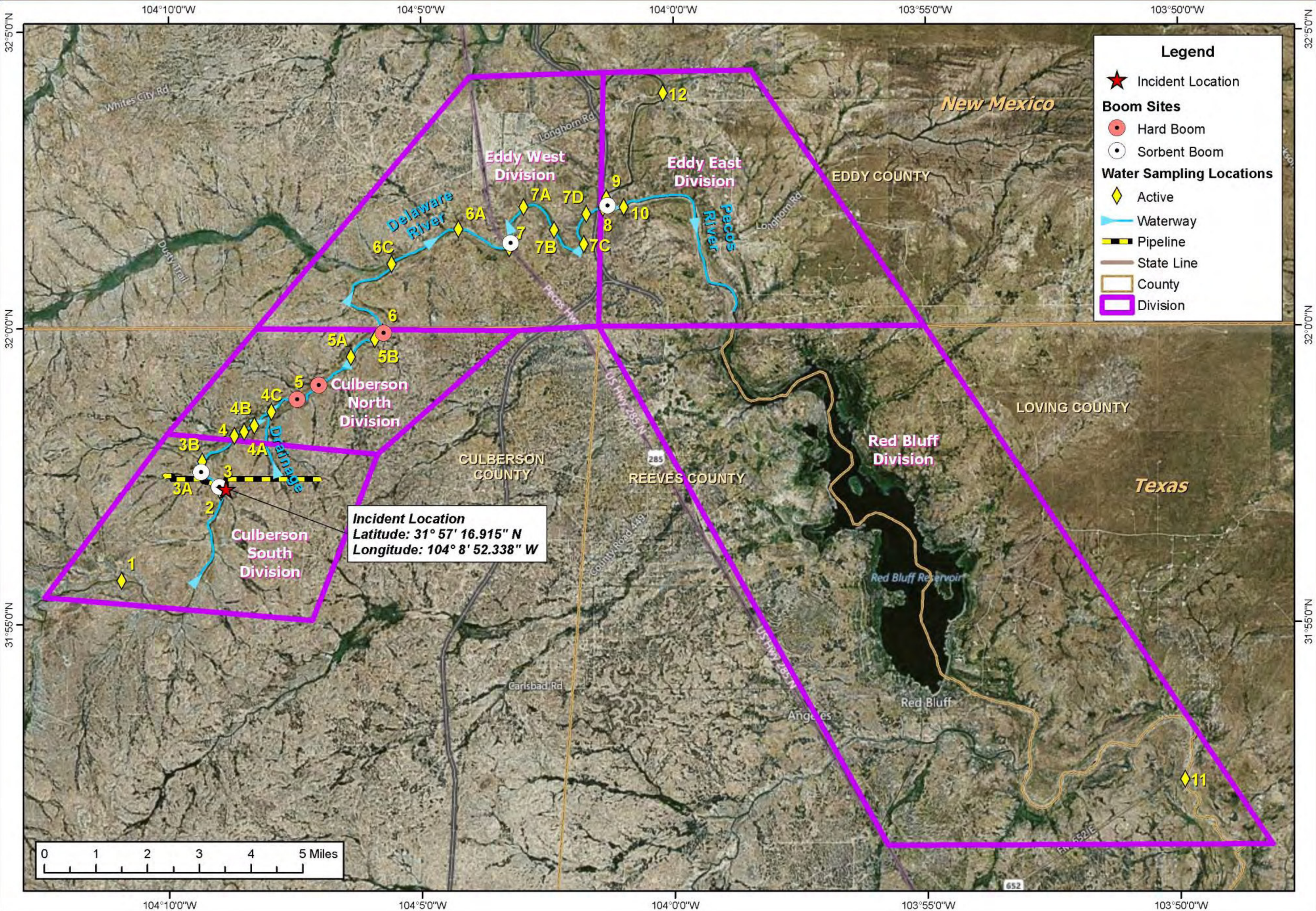



# Midland - Assault SWD Gathering Line Incident Sampling Map - Culberson Divisions

Scale: 1:55,000

| Sample ID | Lat (DD)    | Long (DD)     | Division        |
|-----------|-------------|---------------|-----------------|
| 1         | 31.92898517 | -104.18229434 | Culberson South |
| 2         | 31.95395068 | -104.14943678 | Culberson South |
| 3         | 31.95500883 | -104.14943392 | Culberson South |
| 3A        | 31.95931234 | -104.15610645 | Culberson South |
| 3B        | 31.96249490 | -104.15551882 | Culberson South |
| 4         | 31.96973898 | -104.1449673  | Culberson North |
| 4A        | 31.97092606 | -104.14166997 | Culberson North |
| 4B        | 31.97265924 | -104.13839459 | Culberson North |
| 4C        | 31.97646835 | -104.13264743 | Culberson North |
| 5         | 31.98007207 | -104.12367278 | Culberson North |
| 5A        | 31.99194582 | -104.10643522 | Culberson North |
| 5B        | 31.99679282 | -104.09852582 | Culberson North |
| 6         | 31.99871522 | -104.0960371  | Culberson North |

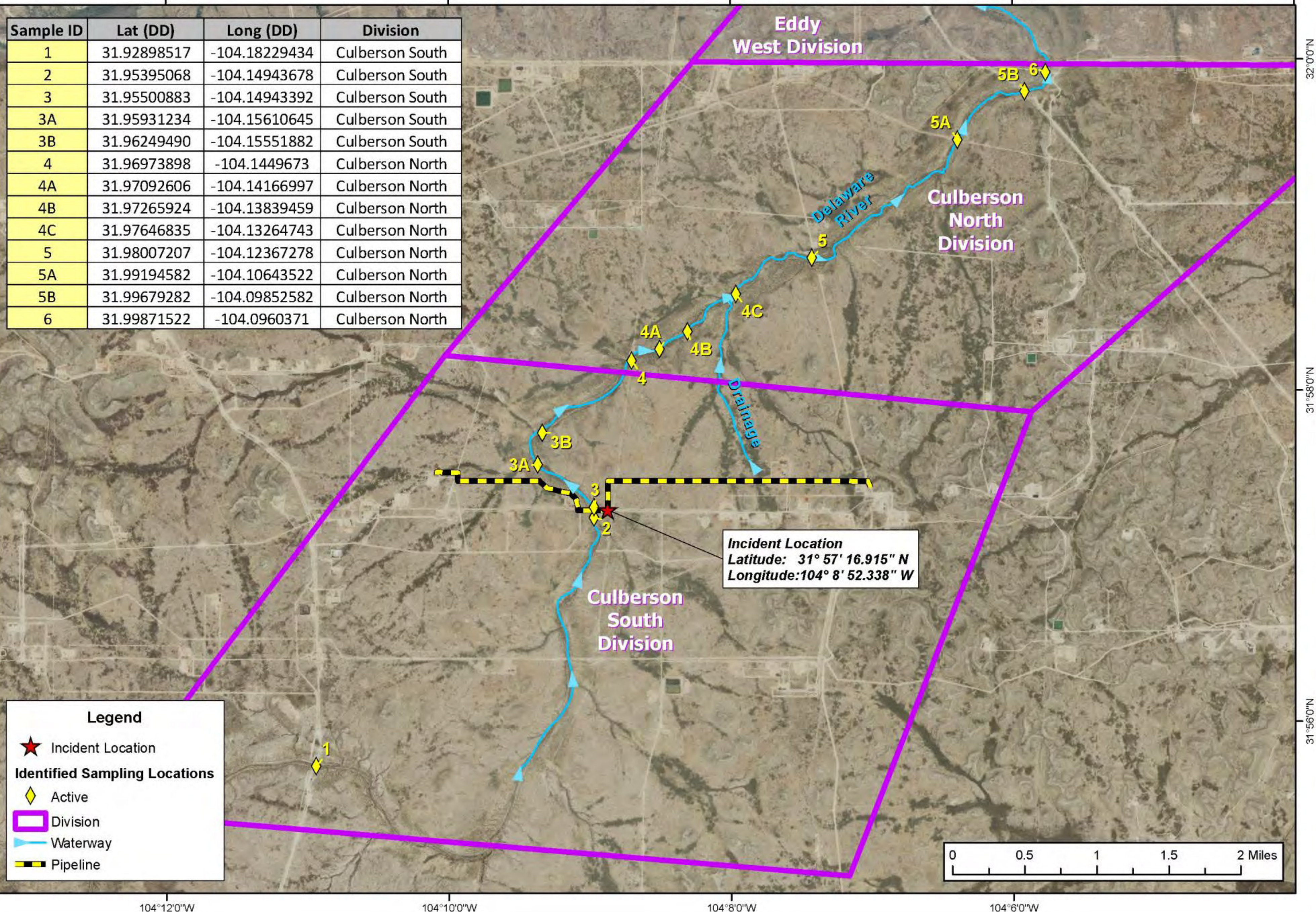



# Midland - Assault SWD Gathering Line Incident Sampling Map - Eddy / Red Bluff Divisions

Scale: 1:70,000

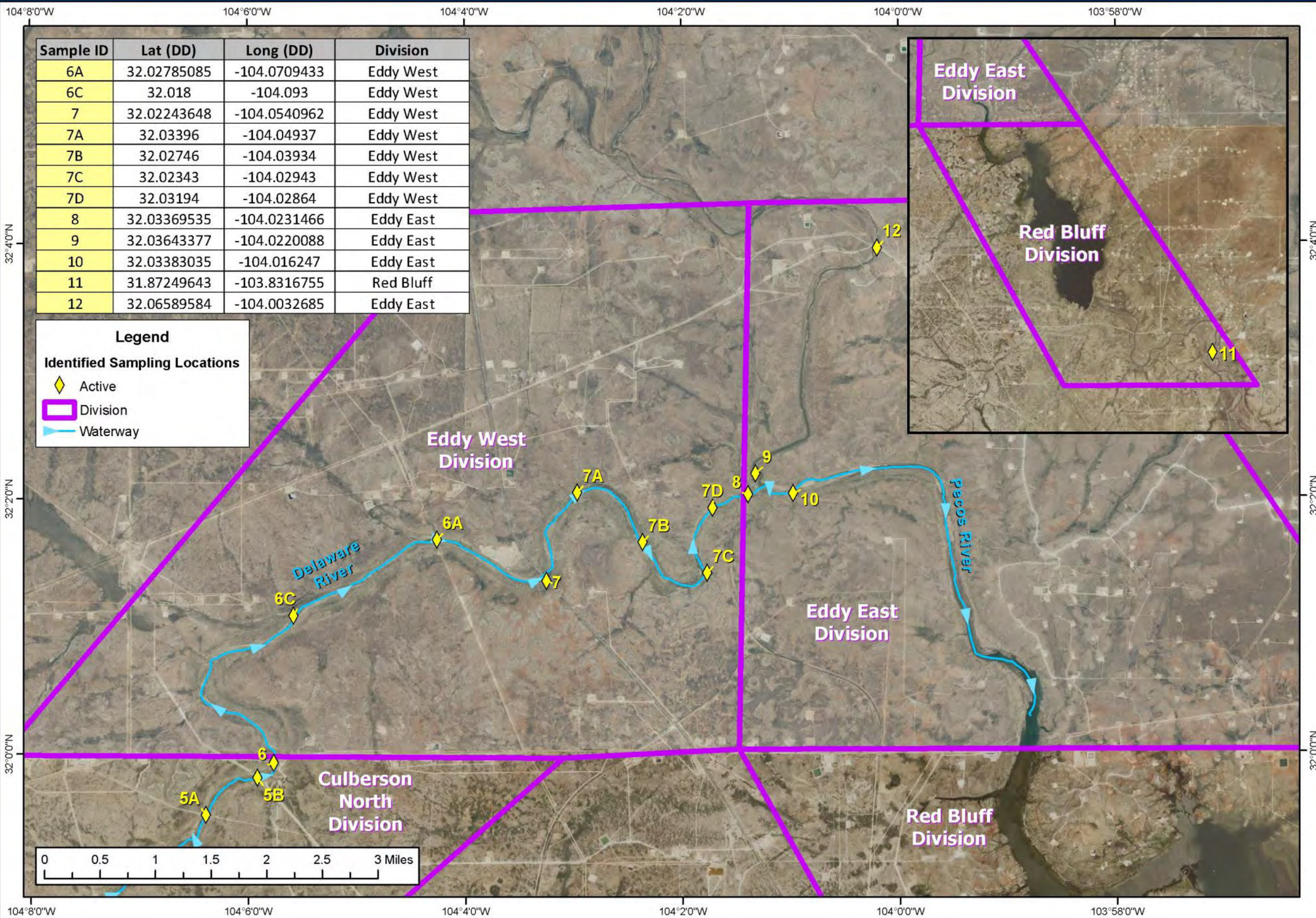

|  |  |  |                                  |
|--|--|--|----------------------------------|
| <b>ICS 202 - Incident Objectives</b>   |  | Version Name: Period 5                                 |                                  |
| Incident Name: Assault SWD   |  | Period: Period 5 [08/07/2017 06:00 - 08/08/2017 06:00] |                                  |
| <b>Objective(s)</b>  |  |  |                                  |
| Ensure the Safety of the public and Response Personnel   |  |  |                                  |
| Maximize Protection of Environmentally-Sensitive Areas   |  |  |                                  |
| Contain and Recover Spilled Material   |  |  |                                  |
| Manage Coordinated Response Effort   |  |  |                                  |
| Keep Stakeholders Informed of Response Activities  |  |  |                                  |
| <b>Operational Period Command Emphasis (Safety Message, Priorities, Key Decisions/Directions)</b>  |  |  |                                  |
| <p>Safety of all on-site personnel is utmost priority. Stop work authority will be utilized at all times.</p> <p>Locate and remove any identified hydrocarbons on the river.</p> <p>Sampling of the river water will be conducted daily and according to XEC protocol.</p> <p>Response workers will continually observe for any wildlife/fisheries impacts.</p> <p>Any observations will be reported immediately to the Command Staff.</p> |  |  |                                  |
| <b>Incident Action Plan Components</b>   |  |  |                                  |
| <input checked="" type="checkbox"/>  | ICS 202 - General Response Objectives  | <input checked="" type="checkbox"/>                    | ICS 206 - Medical Plan           |
| <input type="checkbox"/>   | ICS 202A - Command Direction           | <input checked="" type="checkbox"/>                    | ICS 207 - Organization Chart     |
| <input type="checkbox"/>   | ICS 203 - Organization Assignment List | <input checked="" type="checkbox"/>                    | ICS 208 - Site Safety Plan       |
| <input checked="" type="checkbox"/>  | ICS 204 - Assignment List              | <input checked="" type="checkbox"/>                    | ICS 220 - Air Operations Summary |
| <input type="checkbox"/>   | ICS 205 - Communications Plan          | <input checked="" type="checkbox"/>                    | Map / Chart                      |
| <input checked="" type="checkbox"/>  | ICS 205a - Communications List         | <input checked="" type="checkbox"/>                    | Weather Forecast                 |
| <div>ICS 202 - Incident Objectives</div> <div>Prepared By IAP Support, Updated 08/06/2017 15:24 GMT -6:00 PP</div> <div> <div>INCIDENT ACTION PLAN SOFTWARE™</div> <div>Printed 08/06/2017 16:19 GMT -6:00</div> <div></div> <div>© TRG</div> </div>   |  |  |                                  |

|   |                                    |                        |  |                   |
|---|------------------------------------|------------------------|--|-------------------|
| <b>ICS 204 - Assignment List</b>  |                                    |                        | Group: Shoreside Recovery Group                                  |                   |
| Incident Name: Assault SWD  |                                    |                        | Period: Period 5 [08/07/2017 06:00 - 08/08/2017 06:00]           |                   |
| <b>Operations Personnel</b>   |                                    |                        |  |                   |
| <b>Position</b>   | <b>Name</b>                        | <b>Affiliation</b>     | <b>Contact Number(s)</b>   | <b>Work Shift</b> |
| Operations Section Deputy   | Barton, Kim                        | Cimarex                | 432-853-4472   | Day Shift         |
| Operations Section Chief  | Leatherwood, Josh                  | Cimarex                | 432-741-0179   | Day Shift         |
| Protection & Recovery Branch Director   | Pollard, David                     | Acme Environmental     | 918-384-9077   | Day Shift         |
| <b>Resources Required</b>   |                                    |                        |  |                   |
| <b>Area Of Operation</b>  | <b>Resource Kind</b>               | <b>Description</b>     | <b>Quantity</b>  | <b>Size</b>       |
| Shoreside Recovery Group  | Manpower: Supervisor               | Group Supervisor       | 1 each   |                   |
| Shoreside Recovery Group  | Manpower: Responder                | Manpower: Responder    | 3 each   |                   |
| Shoreside Recovery Group  | Roll Off Box                       | Roll Off Box           | 4 each   |                   |
| Shoreside Recovery Group  | Work Boat                          | Work Boat              | 2 each   |                   |
| Shoreside Recovery Group  | UTV                                | UTV                    | 2 each   |                   |
| Shoreside Recovery Group  | Boom                               | Boom (feet)            | 500 feet   |                   |
| Shoreside Recovery Group  | Sorbent: Boom                      | Sorbent: Boom (bales)  | 6 bale(s)  |                   |
| <b>Assignments</b>  |                                    |                        |  |                   |
| <p>Recover spilled material in boom collection areas using sorbent pads, sorbent boom and skimmers as advised by operations team. Utilize weed eaters and rakes for manual recovery of impacted vegetation.</p> <p>Additional recovery areas may be identified by operations teams or aerial observers. Teams will be reallocated for boom deployments and recovery operations as needed.</p> |                                    |                        |  |                   |
| <b>Communications</b>   |                                    |                        |  |                   |
| <b>Name / Function</b>  |                                    | <b>Contact Details</b> |  |                   |
| Radio Ch: Repeater  |                                    |                        |  |                   |
| <b>Special Environmental Considerations</b>   |                                    |                        |  |                   |
| <p>Responders should be aware of plants and wildlife. Caution is advised while working in environmentally sensitive areas to minimize operational impacts. If impacted wildlife is observed; notify supervisor and Incident Management Team.</p>  |                                    |                        |  |                   |
| <b>Special Site-Specific Safety Considerations</b>  |                                    |                        |  |                   |
| <p>Ensure pre-job safety meetings are conducted and JSAs are completed identifying all potential hazards prior to commencing operations. Reference ICS-208 Site Safety Plan for specifics and emergency contact information.</p>  |                                    |                        |  |                   |
|   |                                    |                        |  |                   |
| <b>ICS 204 - Assignment List</b>  |                                    |                        | Prepared By Lumpkin, Kyle, Updated 08/05/2017 18:24 GMT -6:00 PP |                   |
| <b>INCIDENT ACTION PLAN SOFTWARE™</b>   | Printed 08/06/2017 16:19 GMT -6:00 |                        | © TRG  |                   |

|   |                                    |                        |  |                   |
|---|------------------------------------|------------------------|--|-------------------|
| <b>ICS 204 - Assignment List</b>  |                                    |                        | Group: Protection Group  |                   |
| Incident Name: Assault SWD  |                                    |                        | Period: Period 5 [08/07/2017 06:00 - 08/08/2017 06:00]           |                   |
| <b>Operations Personnel</b>   |                                    |                        |  |                   |
| <b>Position</b>   | <b>Name</b>                        | <b>Affiliation</b>     | <b>Contact Number(s)</b>   | <b>Work Shift</b> |
| Operations Section Deputy   | Barton, Kim                        | Cimarex                | 432-853-4472   | Day Shift         |
| Operations Section Chief  | Leatherwood, Josh                  | Cimarex                | 432-741-0179   | Day Shift         |
| Protection & Recovery Branch Director   | Pollard, David                     | Acme Environmental     | 918-384-9077   | Day Shift         |
| <b>Resources Required</b>   |                                    |                        |  |                   |
| <b>Area Of Operation</b>  | <b>Resource Kind</b>               | <b>Description</b>     | <b>Quantity</b>  | <b>Size</b>       |
| Protection Group  | Manpower: Supervisor               | Group Supervisor       | 1 each   |                   |
| Protection Group  | Manpower: Responder                | Manpower: Responder    | 3 each   |                   |
| Protection Group  | Work Boat                          | Work Boat              | 2 each   |                   |
| Protection Group  | UTV                                | UTV                    | 2 each   |                   |
| Protection Group  | Boom                               | Boom (feet)            | 500 feet   |                   |
| Protection Group  | Sorbent: Boom                      | Sorbent: Boom (bales)  | 6 bale(s)  |                   |
| <b>Assignments</b>  |                                    |                        |  |                   |
| Crews to inspect and maintain protection boom measures, replacing sorbents and adjusting hard boom placements as needed. Additional boom deployment may be done on an as needed basis as advised by operations team.                      |                                    |                        |  |                   |
| Routine maintenance locations include the confluence of the Delaware and Pecos Rivers as well as each boom deployment upstream to the incident location.  |                                    |                        |  |                   |
| <b>Communications</b>   |                                    |                        |  |                   |
| <b>Name / Function</b>  |                                    | <b>Contact Details</b> |  |                   |
| Radio Ch: Repeater  |                                    |                        |  |                   |
| <b>Special Environmental Considerations</b>   |                                    |                        |  |                   |
| Responders should be aware of plants and wildlife. Caution is advised while working in environmentally sensitive areas to minimize operational impacts. If impacted wildlife is observed; notify supervisor and Incident Management Team. |                                    |                        |  |                   |
| <b>Special Site-Specific Safety Considerations</b>  |                                    |                        |  |                   |
| Ensure pre-job safety meetings are conducted and JSAs are completed identifying all potential hazards prior to commencing operations. Reference ICS-208 Site Safety Plan for specifics and emergency contact information.                 |                                    |                        |  |                   |
|   |                                    |                        |  |                   |
| <b>ICS 204 - Assignment List</b>  |                                    |                        | Prepared By Lumpkin, Kyle, Updated 08/05/2017 18:24 GMT -6:00 PP |                   |
| <b>INCIDENT ACTION PLAN SOFTWARE™</b>   | Printed 08/06/2017 16:19 GMT -6:00 |                        | © TRG  |                   |

|   |                                    |                        |  |                   |
|---|------------------------------------|------------------------|--|-------------------|
| <b>ICS 204 - Assignment List</b>  |                                    |                        | Group: Sampling Group  |                   |
| Incident Name: Assault SWD  |                                    |                        | Period: Period 5 [08/07/2017 06:00 - 08/08/2017 06:00]           |                   |
| <b>Operations Personnel</b>   |                                    |                        |  |                   |
| <b>Position</b>   | <b>Name</b>                        | <b>Affiliation</b>     | <b>Contact Number(s)</b>   | <b>Work Shift</b> |
| Operations Section Deputy   | Barton, Kim                        | Cimarex                | 432-853-4472   | Day Shift         |
| Operations Section Chief  | Leatherwood, Josh                  | Cimarex                | 432-741-0179   | Day Shift         |
| Planning Section Chief  | Alderman, Christie                 | Cimarex                | 432-620-1982   | Day Shift         |
| Talon Sampling Team   | Adkins, David                      | Talon LPE              | (575) 441-4835   | Day Shift         |
| NTG Sampling Team   | Charanza, Trey                     | NTG                    | 281-682-9932   | Day Shift         |
| NTG Sampling Team   | Brown, Brandon                     | NTG                    | 832-361-9568   | Day Shift         |
| <b>Resources Required</b>   |                                    |                        |  |                   |
| <b>Area Of Operation</b>  | <b>Resource Kind</b>               | <b>Description</b>     | <b>Quantity</b>  | <b>Size</b>       |
| Sampling Group  | Manpower: Responder                | Manpower: Responder    | 4 each   |                   |
| Sampling Group  | UTV                                | UTV                    | 4 each   |                   |
| Sampling Group  | Equipment: Small                   | Water Sampling Kit     | 4 each   |                   |
| <b>Assignments</b>  |                                    |                        |  |                   |
| Utilize UTVs to access the waterway and continue water sampling of all marked sampling locations. Provide samples to ICP for transport to Permian Basin Environmental Labs for analysis.  |                                    |                        |  |                   |
| <p>Talon will conduct sampling of the following locations:<br/> Sampling Locations: 1, 2, 3, 3a, 3b, 4, 4a, 4b, 4c, 5, 5a, 5b<br/> *Located in Texas*</p> <p>NTG will conduct sampling of the following locations:<br/> Sampling Locations: 6, 6a, 6c, 7, 7a, 7b, 7c, 7d, 8, 9, 10, 11, 12<br/> *Located in New Mexico EXCEPT for location 11 in Texas*</p> |                                    |                        |  |                   |
| <b>Communications</b>   |                                    |                        |  |                   |
| <b>Name / Function</b>  |                                    | <b>Contact Details</b> |  |                   |
| Radio Ch: Repeater  |                                    |                        |  |                   |
| <b>Special Environmental Considerations</b>   |                                    |                        |  |                   |
| Responders should be aware of plants and wildlife. Caution is advised while working in environmentally sensitive areas to minimize operational impacts. If impacted wildlife is observed; notify supervisor and Incident Management Team.   |                                    |                        |  |                   |
| <b>Special Site-Specific Safety Considerations</b>  |                                    |                        |  |                   |
| Ensure pre-job safety meetings are conducted and JSAs are completed identifying all potential hazards prior to commencing operations. Reference ICS-208 Site Safety Plan for specifics and emergency contact information.   |                                    |                        |  |                   |
|   |                                    |                        |  |                   |
| <b>ICS 204 - Assignment List</b>  |                                    |                        | Prepared By Lumpkin, Kyle, Updated 08/06/2017 15:53 GMT -6:00 PP |                   |
| <b>INCIDENT ACTION PLAN SOFTWARE™</b>   | Printed 08/06/2017 16:20 GMT -6:00 |                        | © TRG  |                   |



# Assault SWD Gathering Line Incident Sampling Locations



Scale: 1:180,000

| Sample ID | Lat (DD)    | Long (DD)     | Division        |
|-----------|-------------|---------------|-----------------|
| 1         | 31.92898517 | -104.18229434 | Culberson South |
| 2         | 31.95395068 | -104.14943678 | Culberson South |
| 3         | 31.95500883 | -104.14943392 | Culberson South |
| 3A        | 31.95931234 | -104.15610645 | Culberson South |
| 3B        | 31.96249490 | -104.15551882 | Culberson South |
| 4         | 31.96973898 | -104.1449673  | Culberson North |
| 4A        | 31.97092606 | -104.14166997 | Culberson North |
| 4B        | 31.97265924 | -104.13839459 | Culberson North |
| 4C        | 31.97646835 | -104.13264743 | Culberson North |
| 5         | 31.98007207 | -104.12367278 | Culberson North |
| 5A        | 31.99194582 | -104.10643522 | Culberson North |
| 5B        | 31.99679282 | -104.09852582 | Culberson North |
| 6         | 31.99871522 | -104.0960371  | Culberson North |
| 6A        | 32.02785085 | -104.0709433  | Eddy West       |
| 6C        | 32.018      | -104.093      | Eddy West       |
| 7         | 32.02243648 | -104.0540962  | Eddy West       |
| 7A        | 32.03396    | -104.04937    | Eddy West       |
| 7B        | 32.02746    | -104.03934    | Eddy West       |
| 7C        | 32.02343    | -104.02943    | Eddy West       |
| 7D        | 32.03194    | -104.02864    | Eddy West       |
| 8         | 32.03369535 | -104.0231466  | Eddy East       |
| 9         | 32.03643377 | -104.0220088  | Eddy East       |
| 10        | 32.03383035 | -104.016247   | Eddy East       |
| 11        | 31.87249643 | -103.8316755  | Red Bluff       |
| 12        | 32.06589584 | -104.0032685  | Eddy East       |



# Midland - Assault SWD Gathering Line Incident Sampling Map - Culberson Divisions

Scale: 1:55,000

| Sample ID | Lat (DD)    | Long (DD)     | Division        |
|-----------|-------------|---------------|-----------------|
| 1         | 31.92898517 | -104.18229434 | Culberson South |
| 2         | 31.95395068 | -104.14943678 | Culberson South |
| 3         | 31.95500883 | -104.14943392 | Culberson South |
| 3A        | 31.95931234 | -104.15610645 | Culberson South |
| 3B        | 31.96249490 | -104.15551882 | Culberson South |
| 4         | 31.96973898 | -104.1449673  | Culberson North |
| 4A        | 31.97092606 | -104.14166997 | Culberson North |
| 4B        | 31.97265924 | -104.13839459 | Culberson North |
| 4C        | 31.97646835 | -104.13264743 | Culberson North |
| 5         | 31.98007207 | -104.12367278 | Culberson North |
| 5A        | 31.99194582 | -104.10643522 | Culberson North |
| 5B        | 31.99679282 | -104.09852582 | Culberson North |
| 6         | 31.99871522 | -104.0960371  | Culberson North |

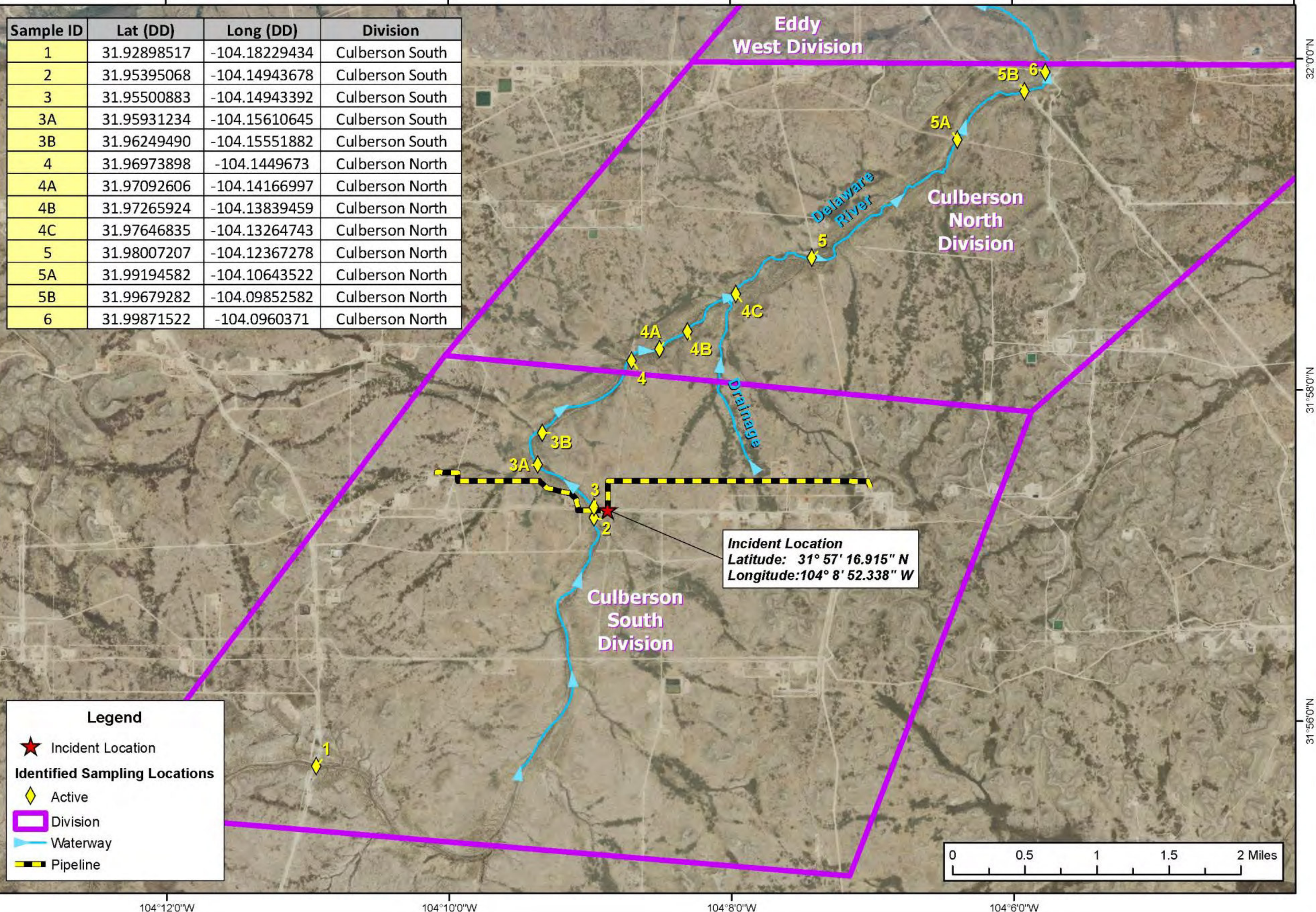



# Midland - Assault SWD Gathering Line Incident Sampling Map - Eddy / Red Bluff Divisions

Scale: 1:70,000

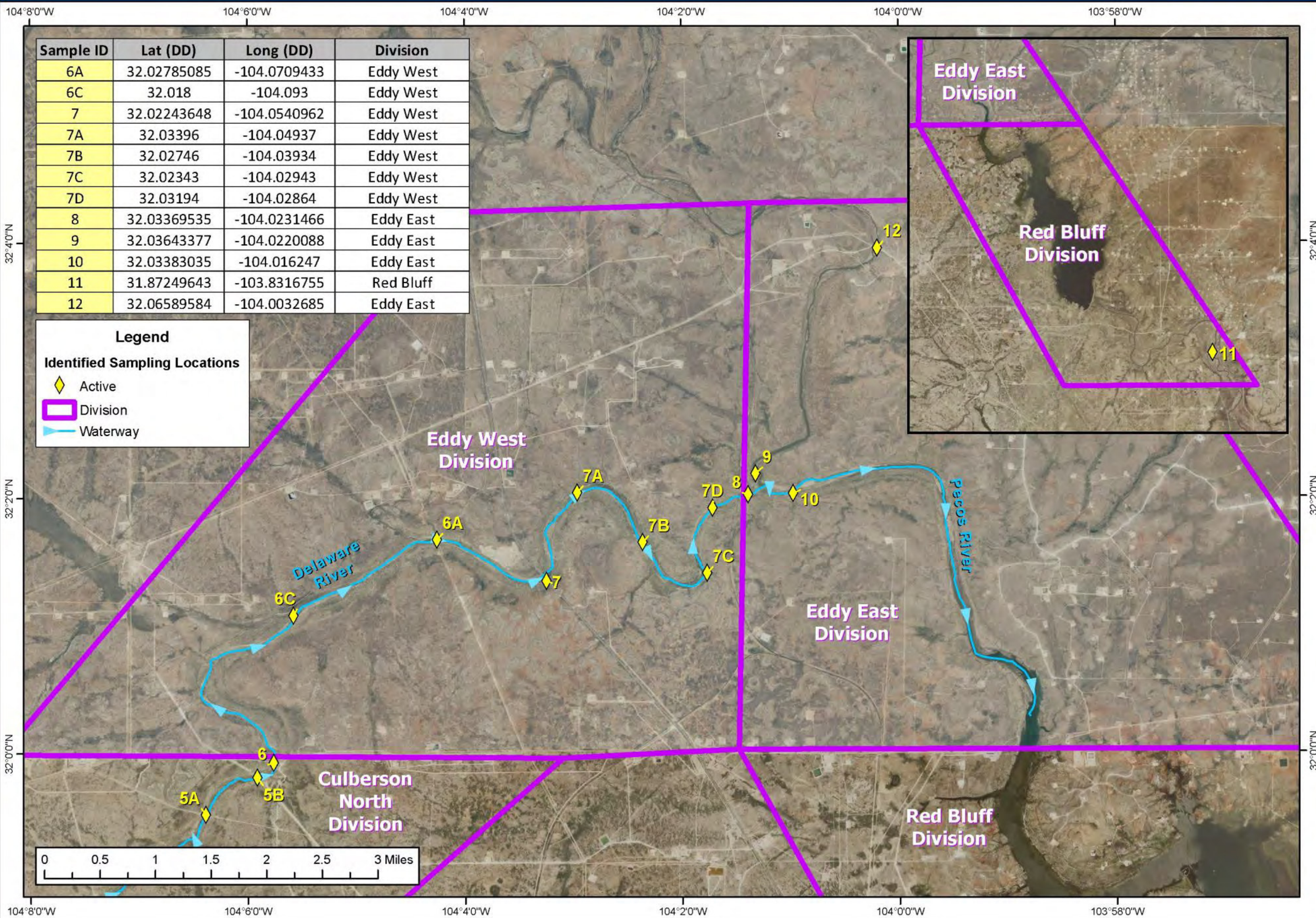

| Sample ID | Lat (DD)    | Long (DD)    | Division  |
|-----------|-------------|--------------|-----------|
| 6A        | 32.02785085 | -104.0709433 | Eddy West |
| 6C        | 32.018      | -104.093     | Eddy West |
| 7         | 32.02243648 | -104.0540962 | Eddy West |
| 7A        | 32.03396    | -104.04937   | Eddy West |
| 7B        | 32.02746    | -104.03934   | Eddy West |
| 7C        | 32.02343    | -104.02943   | Eddy West |
| 7D        | 32.03194    | -104.02864   | Eddy West |
| 8         | 32.03369535 | -104.0231466 | Eddy East |
| 9         | 32.03643377 | -104.0220088 | Eddy East |
| 10        | 32.03383035 | -104.016247  | Eddy East |
| 11        | 31.87249643 | -103.8316755 | Red Bluff |
| 12        | 32.06589584 | -104.0032685 | Eddy East |

Legend

Identified Sampling Locations

Active

Division

Waterway

|  |                                    |                    |   |                   |
|--|------------------------------------|--------------------|---|-------------------|
| <b>ICS 204 - Assignment List</b>   |                                    |                    | Group: SCAT Group   |                   |
| Incident Name: Assault SWD   |                                    |                    | Period: Period 5 [08/07/2017 06:00 - 08/08/2017 06:00]            |                   |
| <b>Operations Personnel</b>  |                                    |                    |   |                   |
| <b>Position</b>  | <b>Name</b>                        | <b>Affiliation</b> | <b>Contact Number(s)</b>  | <b>Work Shift</b> |
| Operations Section Deputy  | Barton, Kim                        | Cimarex            | 432-853-4472  | Day Shift         |
| Operations Section Chief   | Leatherwood, Josh                  | Cimarex            | 432-741-0179  | Day Shift         |
| Planning Section Deputy  | Waeger, Sheldon                    | Cimarex            | 918-557-4177  | Day Shift         |
| Shoreline Cleanup Assessment Specialist  | Harmon, Gary                       | Cardno Entrix      | 302-528-7366  | Day Shift         |
| Shoreline Cleanup Assessment Specialist  | Smith, Brian                       | Cardno Entrix      | 302-650-9952  | Day Shift         |
| <b>Resources Required</b>  |                                    |                    |   |                   |
| <b>Area Of Operation</b>   | <b>Resource Kind</b>               | <b>Description</b> | <b>Quantity</b>   | <b>Size</b>       |
| SCAT Group   | UTV                                | UTV                | 1 each  |                   |
| SCAT Group   | SCAT Team                          | SCAT Team          | 1 each  |                   |
| <b>Assignments</b>   |                                    |                    |   |                   |
| Upon arrival and orientation, 2 SCAT personnel to conduct SCAT surveys along the shorelines of the Delaware River from the Highway 285 crossing in New Mexico, west to the Texas border (approximately 4.5 - 5 miles of shoreline). SCAT personnel will utilize UTVs for access. |                                    |                    |   |                   |
| <b>Special Environmental Considerations</b>  |                                    |                    |   |                   |
| Responders should be aware of plants and wildlife. Caution is advised while working in environmentally sensitive areas to minimize operational impacts. If impacted wildlife is observed; notify supervisor and Incident Management Team.  |                                    |                    |   |                   |
| <b>Special Site-Specific Safety Considerations</b>   |                                    |                    |   |                   |
| Ensure pre-job safety meetings are conducted and JSAs are completed identifying all potential hazards prior to commencing operations. Reference ICS-208 Site Safety Plan for specifics and emergency contact information.  |                                    |                    |   |                   |
|  |                                    |                    |   |                   |
| <b>ICS 204 - Assignment List</b>   |                                    |                    | Prepared By Tannehill, Lance, Updated 08/05/2017 18:26 GMT -6: PP |                   |
| <b>INCIDENT ACTION PLAN SOFTWARE™</b>  | Printed 08/06/2017 16:20 GMT -6:00 |                    | © TRG   |                   |

|   |                                       |                                    |                   |   |              |
|---|---------------------------------------|------------------------------------|-------------------|---|--------------|
| <b>ICS 205a - Communications List</b>   |                                       |                                    |                   | Version Name: Contact List  |              |
| Incident Name: Assault SWD              |                                       |                                    |                   | Period: Period 5 [08/07/2017 06:00 - 08/08/2017 06:00]            |              |
| <b>Local Communications Information</b> |                                       |                                    |                   |   |              |
| <i>Name</i>                             | <i>Incident Assigned Position</i>     | <i>Mobile Phone</i>                | <i>Work Phone</i> | <i>Email</i>  | <i>Notes</i> |
| Alderman, Christine                     | Planning Section Chief                | 432-853-7059                       | 432-620-1982      | calderman@cimarex.com   |              |
| Barron, Austin                          | GIS Technical Support                 | 713-725-9685                       | 281-880-5000      | abarron@responsegroupinc.com                                      |              |
| Barton, Kim                             | Deputy Operations Section Chief       | 432-853-4472                       | 432-620-1952      | kbarton@cimarex.com   |              |
| Brown, Brandon                          | NTG Sampling Team                     | 832-361-9568                       | 281-872-9300      | bbrown@ntglobal.com   |              |
| Charanza, Trey                          | NTG Sampling Team                     | 281-682-9932                       | 281-872-9300      | tcharanza@ntglobal.com  |              |
| Crawford, Amithy                        | Liaison Officer                       |                                    | 432-620-1909      | acrawford@cimarex.com   |              |
| Davis, Tiffani                          | Technical Specialist                  | 918-637-0348                       | 918-560-7209      | tdavis@cimarex.com  |              |
| Freemyer, Steve                         | Logistics Section Chief               | (918) 439-6420                     | 918-560-72266     | sfreemyer@cimarex.com   |              |
| Garza, Gloria                           | Safety Officer                        | 432-234-3204                       | 432-620-1963      | ggarza@cimarex.com  |              |
| Johnson, Krista                         | Public Information Officer            | 303-285-4964                       | 303-285-4964      | kjohnson@cimarex.com  |              |
| Kawaoka, Paul                           | Finance Section Chief                 |                                    | 918-295-1827      | PKawaoka@cimarex.com  |              |
| Leatherwood, Josh                       | Operations Section Chief              | 432-741-0179                       | 432-620-1981      | jleatherwood@cimarex.com  |              |
| Lumpkin, Kyle                           | Technical Support                     | 281-795-1353                       | 281-880-5000      | klumpkin@responsegroupinc.com                                     |              |
| Montoya, Justin (Tell)                  | Safety Officer                        | 575-749-0009                       | 432-653-3866      |   |              |
| Pollard, David                          | Protection & Recovery Branch Director | 918-384-9077                       |                   |   |              |
| Schmalz, Sharon                         | Wildlife Branch Director              | 281-731-8826                       |                   | SharonSchmalz@WildlifeCenterofTexas.org                           |              |
| Simonton, Steve                         | Incident Commander                    | 918-633-9927                       | 918-295-1710      | ssimonton@cimarex.com   |              |
| Sirgo, Blake                            | Deputy Incident Commander             | 432-301-2368                       | 432-571-7869      | bsirgo@cimarex.com  |              |
| Smith, Brady                            | Logistics Section Chief               | 505-506-7116                       | 432-571-7711      | bmsmith@cimarex.com   |              |
| Tannehill, Lance                        | Technical Support                     | 985-249-9002                       | 281-880-5000      | ltannehill@responsegroupinc.com                                   |              |
| Waeger, Sheldon                         | Deputy Planning Section Chief         | 918-557-4177                       | 918-560-7157      | swaeger@cimarex.com   |              |
| Wittenbach, Stuart                      | Deputy Incident Commander             | (918) 404-1084                     | 918-560-7257      | swittenbach@cimarex.com   |              |
|   |                                       |                                    |                   |   |              |
| <b>ICS 205a - Communications List</b>   |                                       |                                    |                   | Prepared By Davis, Tiffani, Updated 08/06/2017 16:16 GMT -6:00 PP |              |
| <b>INCIDENT ACTION PLAN SOFTWARE™</b>   |                                       | Printed 08/06/2017 16:20 GMT -6:00 |                   | <b>© TRG</b>  |              |

|  |                     |                                    |              |  |                           |                      |                                     |
|--|---------------------|------------------------------------|--------------|--|---------------------------|----------------------|-------------------------------------|
| <b>ICS 206 - Medical Plan</b>  |                     |                                    |              | Version Name: Period 5                                 |                           |                      |                                     |
| Incident Name: Assault SWD   |                     |                                    |              | Period: Period 5 [08/07/2017 06:00 - 08/08/2017 06:00] |                           |                      |                                     |
| <b>Medical Aid Stations</b>  |                     |                                    |              |  |                           |                      |                                     |
| <i>Name</i>  | <i>Location</i>     | <i>Paramedic On Site</i>           | <i>Phone</i> | <i>Radio</i>   |                           |                      |                                     |
| Assault Staging Area   |                     | <input type="checkbox"/>           |              | Repeater   |                           |                      |                                     |
| <b>Transportation (Ground and/or Air Ambulance Services)</b>   |                     |                                    |              |  |                           |                      |                                     |
| <i>Ambulance Service</i>   | <i>Location</i>     | <i>Phone</i>                       | <i>Radio</i> | <i>Air</i>   | <i>ALS</i>                |                      |                                     |
| Carlsbad Air Ambulance   | -104.18369 31.95551 | Ph1: 1-800-800-0900                |              | <input checked="" type="checkbox"/>                    | <input type="checkbox"/>  |                      |                                     |
| Carlsbad Ambulance   |                     | Ph1: 575-885-2111                  |              | <input type="checkbox"/>                               | <input type="checkbox"/>  |                      |                                     |
| <b>Hospitals</b>   |                     |                                    |              |  |                           |                      |                                     |
| <i>Hospital</i>  | <i>Location</i>     | <i>Phone</i>                       | <i>Radio</i> | <i>Air Travel Time</i>                                 | <i>Ground Travel Time</i> | <i>Trauma Center</i> | <i>Helipad</i>                      |
| Carlsbad Hospital  |                     | Ph1: 575-887-4100                  |              | min  | min                       |                      | <input checked="" type="checkbox"/> |
| <b>Special Medical Emergency Procedures</b>  |                     |                                    |              |  |                           |                      |                                     |
| <p>Helipads located at Triple Crown Field Office</p> <p>North Pad</p> <p>Southeast Corner of the North Culberson Frac Pond on the north side of the Delaware River</p> <p>WGS 84: N31.9440348°, W104.1827598°</p> <p>WGS 84: N31° 56' 38.525", W104° 10' 57.935"</p> <p>South Pad</p> <p>Directly West of the Triple Crown Office</p> <p>WGS 84: N31.8363284°, W104.2181593°</p> <p>WGS 84: N31° 50' 10.782", W104° 13' 5.374"</p> |                     |                                    |              |  |                           |                      |                                     |
| <b>ICS 206 - Medical Plan</b>  |                     |                                    |              |  |                           |                      |                                     |
| Prepared By Tannehill, Lance, Updated 08/06/2017 15:10 GMT -6: PP  |                     |                                    |              |  |                           |                      |                                     |
| <b>INCIDENT ACTION PLAN SOFTWARE™</b>  |                     | Printed 08/06/2017 16:20 GMT -6:00 |              |  |                           | © TRG                |                                     |

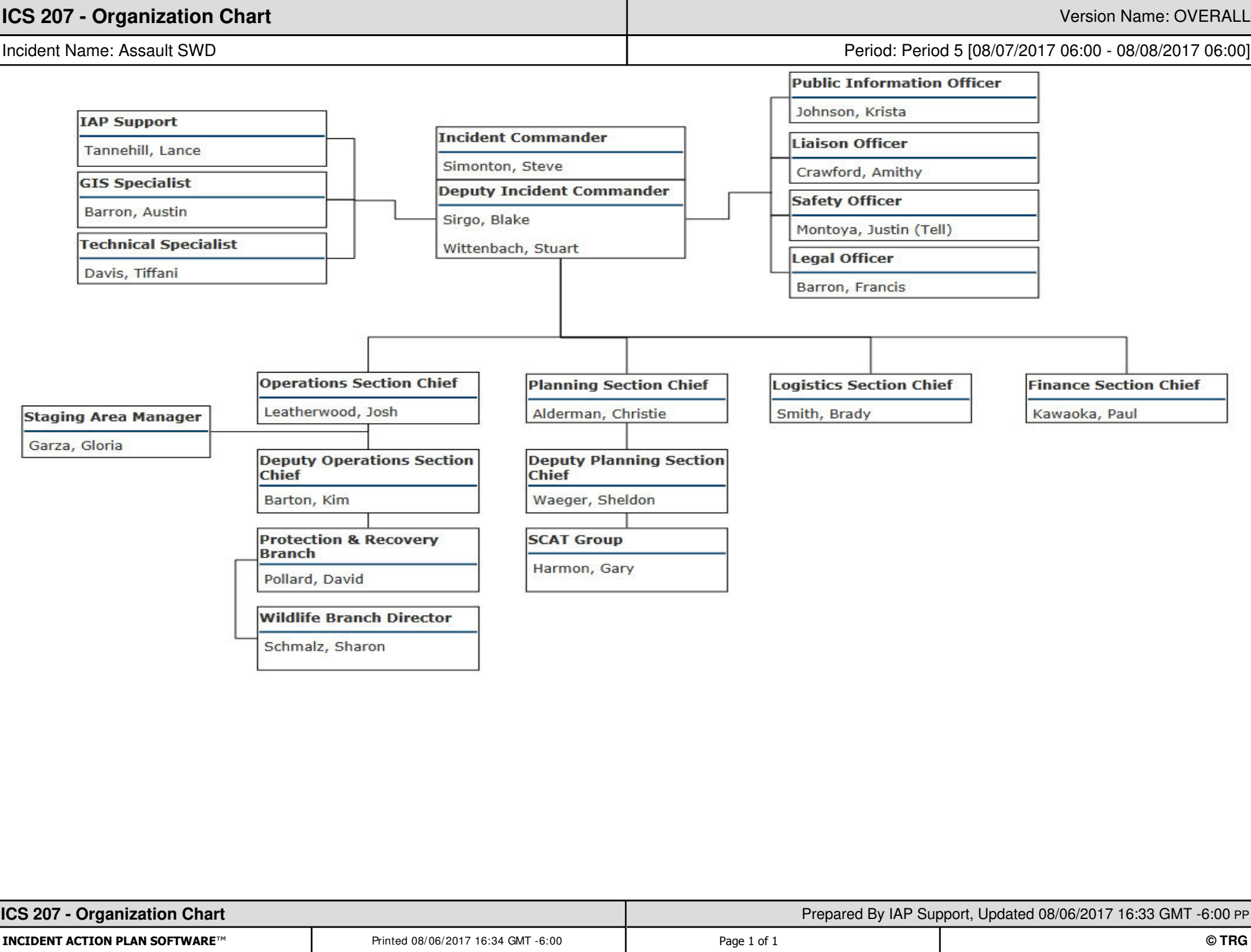

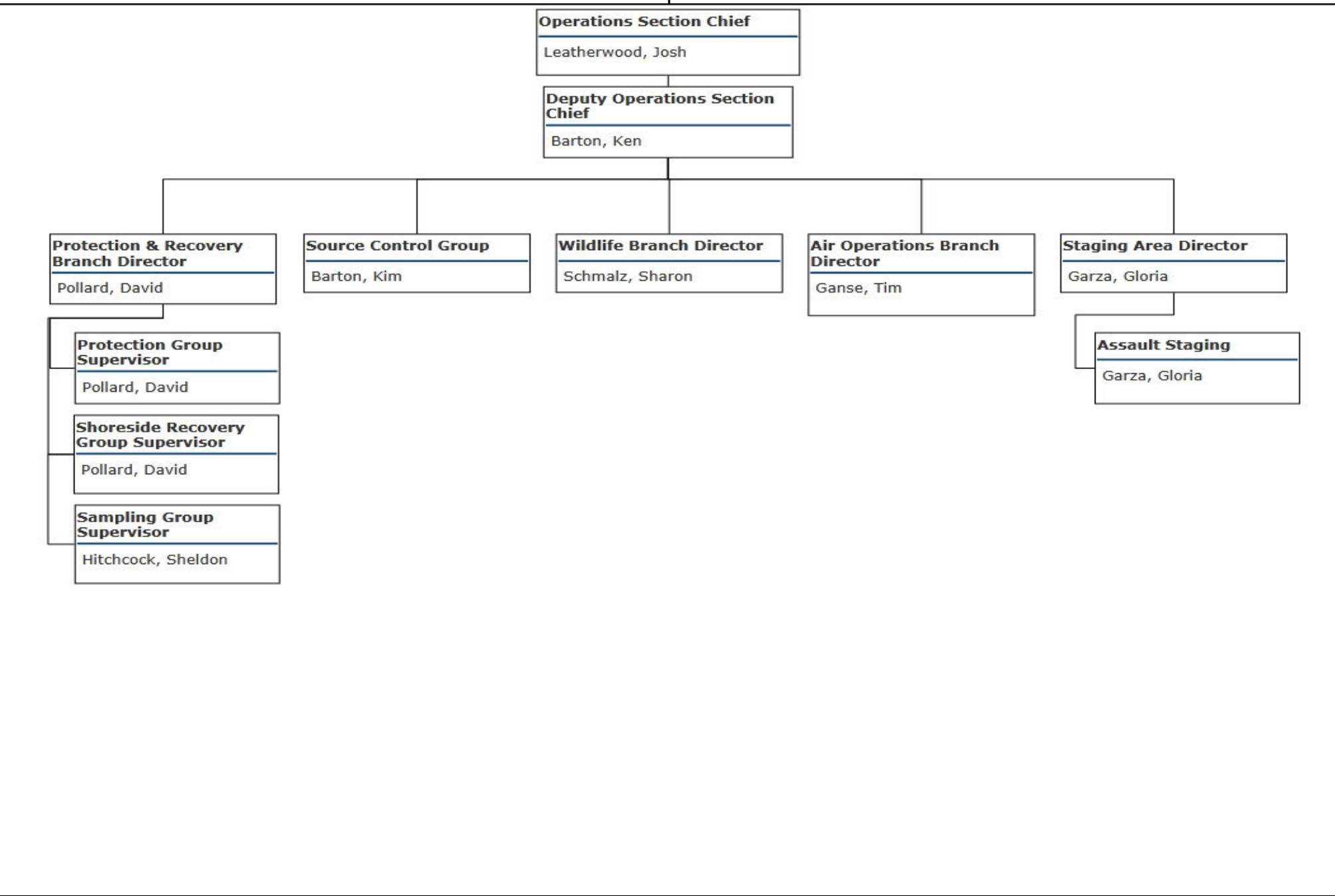

|  |   |                                    |                                     |  |                                  |                                     |                                  |  |
|--|---|------------------------------------|-------------------------------------|--|----------------------------------|-------------------------------------|----------------------------------|--|
| <b>ICS 208 - Site Safety Plan</b>              |   |                                    |                                     | Version Name: Period 5   |                                  |                                     |                                  |  |
| Incident Name: Assault SWD                     |   |                                    |                                     | Period: Period 5 [08/07/2017 06:00 - 08/08/2017 06:00]         |                                  |                                     |                                  |  |
| Applies to Site:                               |   |                                    |                                     |  |                                  |                                     |                                  |  |
| <b>Site Characterization</b>                   |   |                                    |                                     |  |                                  |                                     |                                  |  |
| <b>Water</b>                                   |   | Delaware River                     | <b>Land</b>                         |  | <b>Weather</b>                   |                                     | Partly Cloudy                    |  |
| <b>Wave Height</b>                             |   |                                    | <b>Land Use</b>                     |  | <b>Air Temp</b>                  |                                     | 97.00 F                          |  |
| <b>Speed</b>                                   |   | 0.82 CFS                           |                                     |  | <b>Wind Speed</b>                |                                     | 12.00 MPH                        |  |
| <b>Direction</b>                               |   |                                    |                                     |  | <b>Direction</b>                 |                                     | NNE                              |  |
| <b>Site Hazards</b>                            |   |                                    |                                     |  |                                  |                                     |                                  |  |
| <b>Yes</b>                                     | <b>No</b>   | <b>Hazards</b>                     | <b>Yes</b>                          | <b>No</b>  | <b>Hazards</b>                   | <b>Yes</b>                          | <b>No</b>                        |  |
| <input checked="" type="checkbox"/>            | <input type="checkbox"/>  | Boat Safety                        | <input type="checkbox"/>            | <input type="checkbox"/>                                       | Fire, Explosion, In-situ Burning | <input checked="" type="checkbox"/> | <input type="checkbox"/>         |  |
| <input type="checkbox"/>                       | <input type="checkbox"/>  | Chemical Hazards                   | <input checked="" type="checkbox"/> | <input type="checkbox"/>                                       | Heat Stress                      | <input checked="" type="checkbox"/> | <input type="checkbox"/>         |  |
| <input type="checkbox"/>                       | <input type="checkbox"/>  | Cold Stress                        | <input type="checkbox"/>            | <input type="checkbox"/>                                       | Helicopter Operations            | <input type="checkbox"/>            | <input type="checkbox"/>         |  |
| <input type="checkbox"/>                       | <input type="checkbox"/>  | Confined Spaces                    | <input checked="" type="checkbox"/> | <input type="checkbox"/>                                       | Lifting                          | <input type="checkbox"/>            | <input type="checkbox"/>         |  |
| <input type="checkbox"/>                       | <input type="checkbox"/>  | Drum Handling                      | <input checked="" type="checkbox"/> | <input type="checkbox"/>                                       | Motor Vehicles                   | <input checked="" type="checkbox"/> | <input type="checkbox"/>         |  |
| <input checked="" type="checkbox"/>            | <input type="checkbox"/>  | Equipment Operations               | <input type="checkbox"/>            | <input type="checkbox"/>                                       | Noise                            | <input type="checkbox"/>            | <input type="checkbox"/>         |  |
| <input type="checkbox"/>                       | <input type="checkbox"/>  | Electrical Operations              | <input type="checkbox"/>            | <input type="checkbox"/>                                       | Overhead/Buried Utilities        | <input checked="" type="checkbox"/> | <input type="checkbox"/>         |  |
| <input checked="" type="checkbox"/>            | <input type="checkbox"/>  | Fatigue                            | <input checked="" type="checkbox"/> | <input type="checkbox"/>                                       | Plants/Wildlife                  | <input checked="" type="checkbox"/> | <input type="checkbox"/>         |  |
| <b>Air Monitoring Limits</b>                   |   |                                    |                                     |  |                                  |                                     |                                  |  |
| Oxygen Level                                   |   |                                    | Hydrogen Sulfide                    |  |                                  | Total Hydrocarbons                  |                                  |  |
| LEL  |   |                                    | Benzene                             |  |                                  |                                     |                                  |  |
| <b>Engineering Controls</b>                    |   |                                    |                                     |  |                                  |                                     |                                  |  |
| <input checked="" type="checkbox"/>            | Source of release secured   |                                    | <input checked="" type="checkbox"/> | Valve(s) closed  |                                  | <input type="checkbox"/>            | Energy sources locked/tagged out |  |
| <input type="checkbox"/>                       | Site secured  |                                    | <input type="checkbox"/>            | Facility shut down   |                                  |                                     |                                  |  |
| <b>Personal Protective Equipment Required</b>  |   |                                    |                                     |  |                                  |                                     |                                  |  |
| <input type="checkbox"/>                       | Impervious suit   |                                    | <input checked="" type="checkbox"/> | Flame resistant clothing                                       |                                  | <input checked="" type="checkbox"/> | Eye protection                   |  |
| <input type="checkbox"/>                       | Inner gloves  |                                    | <input checked="" type="checkbox"/> | Hard hats  |                                  | <input checked="" type="checkbox"/> | Personal flotation               |  |
| <input checked="" type="checkbox"/>            | Outer gloves  |                                    | <input type="checkbox"/>            | Respirators  |                                  | <input checked="" type="checkbox"/> | Boots                            |  |
| <b>Additional Control Measures Established</b> |   |                                    |                                     |  |                                  |                                     |                                  |  |
| <input type="checkbox"/>                       | Decontamination   |                                    | <input type="checkbox"/>            | Illumination   |                                  | <input type="checkbox"/>            | Additional stations established  |  |
| <input type="checkbox"/>                       | Sanitation  |                                    | <input type="checkbox"/>            | Medical surveillance   |                                  | <input type="checkbox"/>            | Facilities provided              |  |
| <b>Work Plan</b>                               |   |                                    |                                     |  |                                  |                                     |                                  |  |
| <input checked="" type="checkbox"/>            | Booming   |                                    | <input type="checkbox"/>            | Excavation   |                                  | <input type="checkbox"/>            | Hot work                         |  |
| <input checked="" type="checkbox"/>            | Skimming  |                                    | <input type="checkbox"/>            | Heavy equipment  |                                  | <input type="checkbox"/>            | Appropriate permits used         |  |
| <input type="checkbox"/>                       | Vac trucks  |                                    | <input checked="" type="checkbox"/> | Sorbent pads   |                                  |                                     |                                  |  |
| <input type="checkbox"/>                       | Pumping   |                                    | <input type="checkbox"/>            | Patching   |                                  |                                     |                                  |  |
| <b>Training</b>                                |   |                                    |                                     |  |                                  |                                     |                                  |  |
| <input checked="" type="checkbox"/>            | Verified site workers trained per local/federal regulatory requirements |                                    |                                     | <b>Training Requirements</b>                                   |                                  |                                     |                                  |  |
| <b>Organization</b>                            |   |                                    |                                     |  |                                  |                                     |                                  |  |
| <i>Position</i>                                | <i>Name</i>   | <i>Telephone/Radio</i>             | <i>Position</i>                     | <i>Name</i>  | <i>Telephone/Radio</i>           |                                     |                                  |  |
| Incident Commander                             | Simonton, Steve   | (918) 295-1710                     | Safety Officer                      | Garza, Gloria  | 432-234-3204                     |                                     |                                  |  |
| <b>ICS 208 - Site Safety Plan</b>              |   |                                    |                                     | Prepared By IAP Support, Updated 08/06/2017 16:05 GMT -6:00 PP |                                  |                                     |                                  |  |
| <b>INCIDENT ACTION PLAN SOFTWARE™</b>          |   | Printed 08/06/2017 16:20 GMT -6:00 |                                     |  |                                  | © TRG                               |                                  |  |

|                                       |  |                                    |                          |  |                                  |                      |              |
|---------------------------------------|--|------------------------------------|--------------------------|--|----------------------------------|----------------------|--------------|
| <b>ICS 208 - Site Safety Plan</b>     |  |                                    |                          | Version Name: Period 5   |                                  |                      |              |
| Incident Name: Assault SWD            |  |                                    |                          | Period: Period 5 [08/07/2017 06:00 - 08/08/2017 06:00]         |                                  |                      |              |
| Deputy Incident Commander             | Wittenbach, Stuart                             | (918) 404-1084                     | Operations Section Chief | Leatherwood, Josh  | 432-741-0179                     |                      |              |
| <b>Emergency Plan</b>                 |  |                                    |                          |  |                                  |                      |              |
| <input type="checkbox"/>              | Fire Prevention Plan                           | <input type="checkbox"/>           | Evacuation Plan          |  |                                  |                      |              |
| <input type="checkbox"/>              | Alarm System                                   | <input type="checkbox"/>           | First Aid Location       |  |                                  |                      |              |
| <b>Notifications</b>                  |  |                                    |                          |  |                                  |                      |              |
| <i>Facility</i>                       |  |                                    | <i>Phone</i>             | <i>Facility</i>  |                                  |                      | <i>Phone</i> |
| <input checked="" type="checkbox"/>   | <b>Hospital</b>                                | Carlsbad Hospital                  | 575-887-4100             | <input checked="" type="checkbox"/>                            | <b>Fire</b>                      | Carlsbad Fire Dept   | 575-885-3125 |
| <input checked="" type="checkbox"/>   | <b>Ambulance</b>                               | Carlsbad Ambulance                 | 575-885-2111             | <input checked="" type="checkbox"/>                            | <b>Law Enforcement</b>           | Carlsbad Police Dept | 575-887-7551 |
| <input checked="" type="checkbox"/>   | <b>Air Ambulance</b>                           | Carlsbad Ambulance                 | 1-800-800-0900           | <input type="checkbox"/>                                       | <b>Emergency Response/Rescue</b> |                      |              |
| <b>Initial Briefing</b>               |  |                                    |                          |  |                                  |                      |              |
| <input type="checkbox"/>              | Initial safety briefing prepared for each site |                                    |                          |  |                                  |                      |              |
|                                       |  |                                    |                          |  |                                  |                      |              |
| <b>ICS 208 - Site Safety Plan</b>     |  |                                    |                          | Prepared By IAP Support, Updated 08/06/2017 16:05 GMT -6:00 PP |                                  |                      |              |
| <b>INCIDENT ACTION PLAN SOFTWARE™</b> |  | Printed 08/06/2017 16:20 GMT -6:00 |                          |  |                                  | © TRG                |              |

|   |   |                                    |                                  |  |   |                |
|---|---|------------------------------------|----------------------------------|--|---|----------------|
| <b>ICS 220 - Air Operations</b>   |   |                                    |                                  | Version Name: 20170807_Air Operations                          |   |                |
| Incident Name: Assault SWD  |   |                                    |                                  | Period: Period 5 [08/07/2017 06:00 - 08/08/2017 06:00]         |   |                |
| <b>Sunrise</b>  |   | <b>Sunset</b>                      |                                  | <b>Ready Alert Aircraft</b>                                    |   |                |
| 08/07/2017 06:15  |   | 08/07/2017 19:50                   |                                  | Medivac  |   |                |
| <b>Remarks (safety notes, hazards, air operations special equipment, etc)</b>                 |   |                                    |                                  | New Incident   |   |                |
| Two (2) sUAS will be on stand-by for Period 5.<br>Helo will support on stand-by for Period 5. |   |                                    |                                  | <b>Temporary Flight Restriction Number</b>                     |   |                |
|   |   |                                    |                                  | Altitude   |   |                |
| <b>Personnel</b>  |   |                                    |                                  | Center Point   |   |                |
| <i>Position</i>   | <i>Name</i>   | <i>Phone</i>                       | <b>Frequencies</b>               |  |   |                |
| Deputy Operations Section Chief   | Barton, Kim   | 432-620-1952                       | <i>Frequency / Function</i>      | <i>AM</i>  | <i>FM</i>                                 |                |
| Operations Section Chief  | Leatherwood, Josh   | 432-620-1981                       | 118.05                           |  |   |                |
|   |   |                                    | 118.7                            |  |   |                |
|   |   |                                    | 121.1                            |  |   |                |
|   |   |                                    | 121.9                            |  |   |                |
|   |   |                                    | 124.6                            |  |   |                |
|   |   |                                    | 126.8                            |  |   |                |
| <b>Helicopters</b>  |   |                                    |                                  |  |   |                |
| <i>FAA N#</i>   | <i>Category</i>   | <i>Make/Model</i>                  | <i>Base</i>                      | <i>Available</i>   | <i>Start</i>                              | <i>Remarks</i> |
|   | Drone (Quad-copter)   | DJI Phantom 4-6                    | Home Base/Operational Area (s)   |  | 08/07/2017 11:00                          |                |
|   | Drone (Quad-copter)   | DJI Phantom 4-5                    | Home Base/Operational Area (s)   |  | 08/07/2017 11:00                          |                |
|   | Helo  | Lange Helicopters (Tail #N7528R)   | Lange Helo Base (San Angelo, TX) |  | 08/07/2017 10:00                          | *On Stand-By   |
| <b>Task / Mission / Assignment</b>  |   |                                    |                                  |  |   |                |
| <i>Function</i>   | <i>Name of Personnel or Cargo or Instructions for Tactical Aircraft</i> |                                    | <i>Mission Start</i>             | <i>Fly To</i>  | <i>Fly From</i>                           |                |
| 118.7   | Kyle Lumpkin (sUAS Pilot)   |                                    | 08/05/2017 11:00                 | Eddy Division  | Incident Location and Operational area(s) |                |
| 118.7   | David Lindsey (sUAS Pilot)  |                                    | 08/05/2017 11:00                 | Culberson Division   | Incident Location and Operational area(s) |                |
|   | Kyle Lange (helo pilot)   |                                    | 08/05/2017 14:00                 | Delaware & Pecos Rivers  | Well pad east of Staging Area             |                |
|   |   |                                    |                                  |  |   |                |
| <b>ICS 220 - Air Operations</b>   |   |                                    |                                  | Prepared By lap Support, Updated 08/06/2017 15:30 GMT -6:00 PP |   |                |
| <b>INCIDENT ACTION PLAN SOFTWARE™</b>   |   | Printed 08/06/2017 16:20 GMT -6:00 |                                  |  |   | <b>© TRG</b>   |

| ICS 230 - Daily Meeting Schedule                         |  | Version Name: 20170807_Meeting Schedule                           |  |
|--|--|---|--|
| Incident Name: Assault SWD                               |  | Period: Period 5 [08/07/2017 06:00 - 08/08/2017 06:00]            |  |
| Meeting Name & Date/Time                                 | Purpose  | Attendees   | Location   |
| CMST Incident Status Update Briefing<br>08/07/2017 17:00 | Provides the On-Scene Commander, Crisis Manager, Crisis Advisor, Chief of Staff and Function Leads with information regarding the incident situation, the resources allotted for the incident and situation needs. |   | Midland Command Center/<br>Conference Call<br>918-560-7299 Conf. ID 356783 |
|  |  |   |  |
| ICS 230 - Daily Meeting Schedule                         |  | Prepared By Tannehill, Lance, Updated 08/06/2017 15:30 GMT -6: PP |  |
| INCIDENT ACTION PLAN SOFTWARE™                           | Printed 08/06/2017 16:20 GMT -6:00   |   | © TRG  |