

# Closure Report

## Site Description

Site Name:	Spruce Goose Fed Com #2H
Company:	COG Operating LLC
Legal Description:	U/L A, Section 12, T19S, R31E
County:	Eddy County, NM
GPS Coordinates:	N 32.67964° W 103.81579°

## Release Data

Date of Release:	07/17/2017
Type of Release:	Oil and produced water
Source of Release:	Well Head
Volume of Release:	3 bbls oil, 6 bbls produced water
Volume Recovered:	2 bbls oil, 1 bbl produced water

## Remediation Specifications

Remediation Parameters:	Excavate the entire leak site to a depth of 6 inches. Backfill the site with clean soil and re-vegetate if necessary.	
Remediation Activities:	10/09/2017 to 10/12/2017	
Plan Sent to OCD:	03/29/2017	Email from Cliff Brunson to Mike Bratcher
OCD Approval of Plan:	04/06/2017	Email from Mike Bratcher to Cliff Brunson
Plan Sent to BLM:	04/14/2017	Email from Cliff Brunson to Henryetta Price
BLM Approval of Plan:	09/18/2017	Email from Henryetta Price to Cliff Brunson

## Supporting Documentation

Initial C-141	Signed 01/17/2017
Final C-141	Upon completion
Site Diagram	February 2017
Groundwater Plot	275'-300'
TOPO Maps	February 2017
Lab Summary	02/10/2017
Lab Analysis	02/10/2017
Correspondence	Request and approval of remediation plan via email

## Request for Closure

Based on the completion of the remediation plan, BBC requests closure approval from NMOCD.

Cliff Brunson, President of BBC International Inc.

10/23/2017

District I  
1625 N. French Dr., Hobbs, NM 88240  
District II  
811 S. First St., Artesia, NM 88210  
District III  
1000 Rio Brazos Road, Aztec, NM 87410  
District IV  
1220 S. St. Francis Dr., Santa Fe, NM 87505

State of New Mexico  
Energy Minerals and Natural Resources

Oil Conservation Division  
1220 South St. Francis Dr.  
Santa Fe, NM 87505

Form C-141  
Revised August 8, 2011

Submit 1 Copy to appropriate District Office in  
accordance with 19.15.29 NMAC.

**Release Notification and Corrective Action**

**OPERATOR**

☒ Initial Report ☐ Final Report

Name of Company:	COG Operating LLC	Contact:	Robert McNeill
Address:	600 West Illinois Avenue, Midland TX 79701	Telephone No.	432-683-7443
Facility Name:	Spruce Goose Federal Com # 2H	Facility Type:	Well Head

Surface Owner:	Federal	Mineral Owner:		API No.	30-015-43878
----------------	---------	----------------	--	---------	--------------

**LOCATION OF RELEASE**

Unit Letter	Section	Township	Range	Feet from the	North/South Line	Feet from the	East/West Line	County
A	12	19S	31E	985	North	390	East	Eddy

Latitude 32.67957815 Longitude -103.815567

**NATURE OF RELEASE**

Type of Release:	Oil and Produced Water	Volume of Release:	3 bbls Oil & 6 bbls PW	Volume Recovered:	2 bbls Oil & 1 bbls PW
Source of Release:	Pressure Valve	Date and Hour of Occurrence:	January 17, 2017 9:00 am	Date and Hour of Discovery:	January 17, 2017 9:00 am
Was Immediate Notice Given?	<input type="checkbox"/> Yes <input checked="" type="checkbox"/> No <input checked="" type="checkbox"/> Not Required	If YES, To Whom?			
By Whom?		Date and Hour:			
Was a Watercourse Reached?	<input type="checkbox"/> Yes <input checked="" type="checkbox"/> No	If YES, Volume Impacting the Watercourse.			

If a Watercourse was Impacted, Describe Fully.\*

Describe Cause of Problem and Remedial Action Taken.\*

The release was caused by a when a back pressure valve was damaged by sand causing a pin hole. The back pressure valve was replaced.

Describe Area Affected and Cleanup Action Taken.\*

The release was on location. A vacuum truck was dispatched to remove all freestanding fluids. Concho will have the spill area sampled subsequent to remediation by third party responsible for the release to verify remediation is complete.

I hereby certify that the information given above is true and complete to the best of my knowledge and understand that pursuant to NMOCD rules and regulations all operators are required to report and/or file certain release notifications and perform corrective actions for releases which may endanger public health or the environment. The acceptance of a C-141 report by the NMOCD marked as "Final Report" does not relieve the operator of liability should their operations have failed to adequately investigate and remediate contamination that pose a threat to ground water, surface water, human health or the environment. In addition, NMOCD acceptance of a C-141 report does not relieve the operator of responsibility for compliance with any other federal, state, or local laws and/or regulations.

Signature: <i>Rebecca Haskell</i>	<b>OIL CONSERVATION DIVISION</b>		
Printed Name: Rebecca Haskell	Approved by Environmental Specialist:		
Title: Senior HSE Coordinator	Approval Date:	Expiration Date:	
E-mail Address: <a href="mailto:rhaskell@concho.com">rhaskell@concho.com</a>	Conditions of Approval:		Attached <input type="checkbox"/>
Date: January 17, 2017 Phone: 432-683-7443			

\* Attach Additional Sheets If Necessary

District I  
1625 N. French Dr., Hobbs, NM 88240  
District II  
811 S. First St., Artesia, NM 88210  
District III  
1000 Rio Brazos Road, Aztec, NM 87410  
District IV  
1220 S. St. Francis Dr., Santa Fe, NM 87505

State of New Mexico  
Energy Minerals and Natural Resources

Oil Conservation Division  
1220 South St. Francis Dr.  
Santa Fe, NM 87505

Form C-141  
Revised August 8, 2011

Submit 1 Copy to appropriate District Office in  
accordance with 19.15.29 NMAC.

## Release Notification and Corrective Action

### OPERATOR

☐ Initial Report ☒ Final Report

Name of Company: COG Operating LLC	Contact: Robert McNeill
Address: 600 West Illinois Avenue, Midland, TX 79701	Telephone No. 432-683-7443
Facility Name: Spruce Goose Federal Com #2H	Facility Type: Well Head

Surface Owner: Federal	Mineral Owner: Federal	API No. 30-015-43878
------------------------	------------------------	----------------------

### LOCATION OF RELEASE

Unit Letter	Section	Township	Range	Feet from the	North/South Line	Feet from the	East/West Line	County
A	12	19S	31E	985	North	390	East	Eddy County, NM

Latitude N 32.67964° Longitude W 103.81579°

### NATURE OF RELEASE

Type of Release: Oil and Produced water	Volume of Release: 3 bbls oil, 6 bbls produced water	Volume Recovered: 2 bbls oil, 1 bbl produced water
Source of Release: Pressure valve	Date and Hour of Occurrence 01/17/2017 @ 9:00 am	Date and Hour of Discovery 01/17/2017 @ 9:00 am
Was Immediate Notice Given? <input type="checkbox"/> Yes <input checked="" type="checkbox"/> No <input checked="" type="checkbox"/> Not Required	If YES, To Whom?	
By Whom?	Date and Hour:	
Was a Watercourse Reached? <input type="checkbox"/> Yes <input checked="" type="checkbox"/> No	If YES, Volume Impacting the Watercourse.	

If a Watercourse was Impacted, Describe Fully.\*

Describe Cause of Problem and Remedial Action Taken.\*

The release was caused when a back pressure valve was damaged by sand creating a pin hole. The back pressure valve was replaced and a vacuum truck recovered 2 bbls of oil and 1 bbl of produced water.

Describe Area Affected and Cleanup Action Taken.\*

This release occurred on location. Vacuum trucks were dispatched to recover standing fluids. The site was delineated according to OCD standards and a remediation plan was created. Remediation was completed in accordance with the remediation plan approved by Mike Bratcher of NMOCD via email on 04/06/2017 and approved by Henryetta Price of the BLM via email on 09/18/2017.

I hereby certify that the information given above is true and complete to the best of my knowledge and understand that pursuant to NMOCD rules and regulations all operators are required to report and/or file certain release notifications and perform corrective actions for releases which may endanger public health or the environment. The acceptance of a C-141 report by the NMOCD marked as "Final Report" does not relieve the operator of liability should their operations have failed to adequately investigate and remediate contamination that pose a threat to ground water, surface water, human health or the environment. In addition, NMOCD acceptance of a C-141 report does not relieve the operator of responsibility for compliance with any other federal, state, or local laws and/or regulations.

Signature: <i>Rebecca Haskell</i>	<b>OIL CONSERVATION DIVISION</b>	
Printed Name: Rebecca Haskell	Approved by Environmental Specialist:	
Title: Senior HSE Coordinator	Approval Date:	Expiration Date:
E-mail Address: rhaskell@concho.com	Conditions of Approval:	Attached <input type="checkbox"/>
Date: October 20, 2017	Phone: (432) 683-7443	







\* Attach Additional Sheets If Necessary



# COG, Spruce Goose Fed Com #2H

Leak Date: 01/17/2017  
Eddy County, NM  
API# 30-015-43878  
RP#2RP-4082

## Legend

-  East Sample
-  Sample Points, Hand Auger
-  Leak Point
-  North Sample
-  South Sample
-  Spill Area, 6 Inch Excavation
-  West Sample

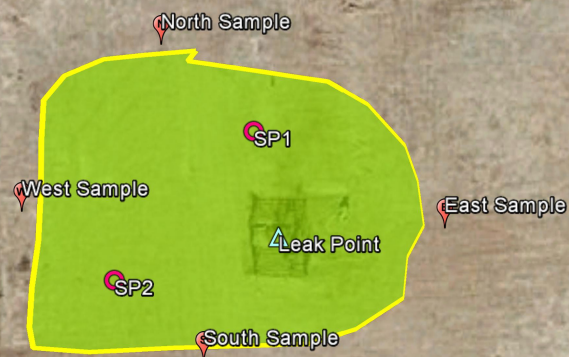

COG, Spruce Goose Fed Com #2H

Sample points, Hand Auger

SP1, GPS POINT: N 32.67966 W-103.81560

SP2, GPS POINT: N 32.67957 W-103.81571

NORTH SAMPLE, GPS POINT: N 32.67972 W-103.81567

SOUTH SAMPLE, GPS POINT: N 32.67952 W-103.81564

EAST SAMPLE, GPS POINT: N 32.67960 W-103.81546

WEST SAMPLE, GPS POINT: N 32.67961 W-103.81578



**COG, Spruce Goose Fed Com #2H  
U/L A, Section 12, T19S, R31E  
Groundwater: 275'-300'**

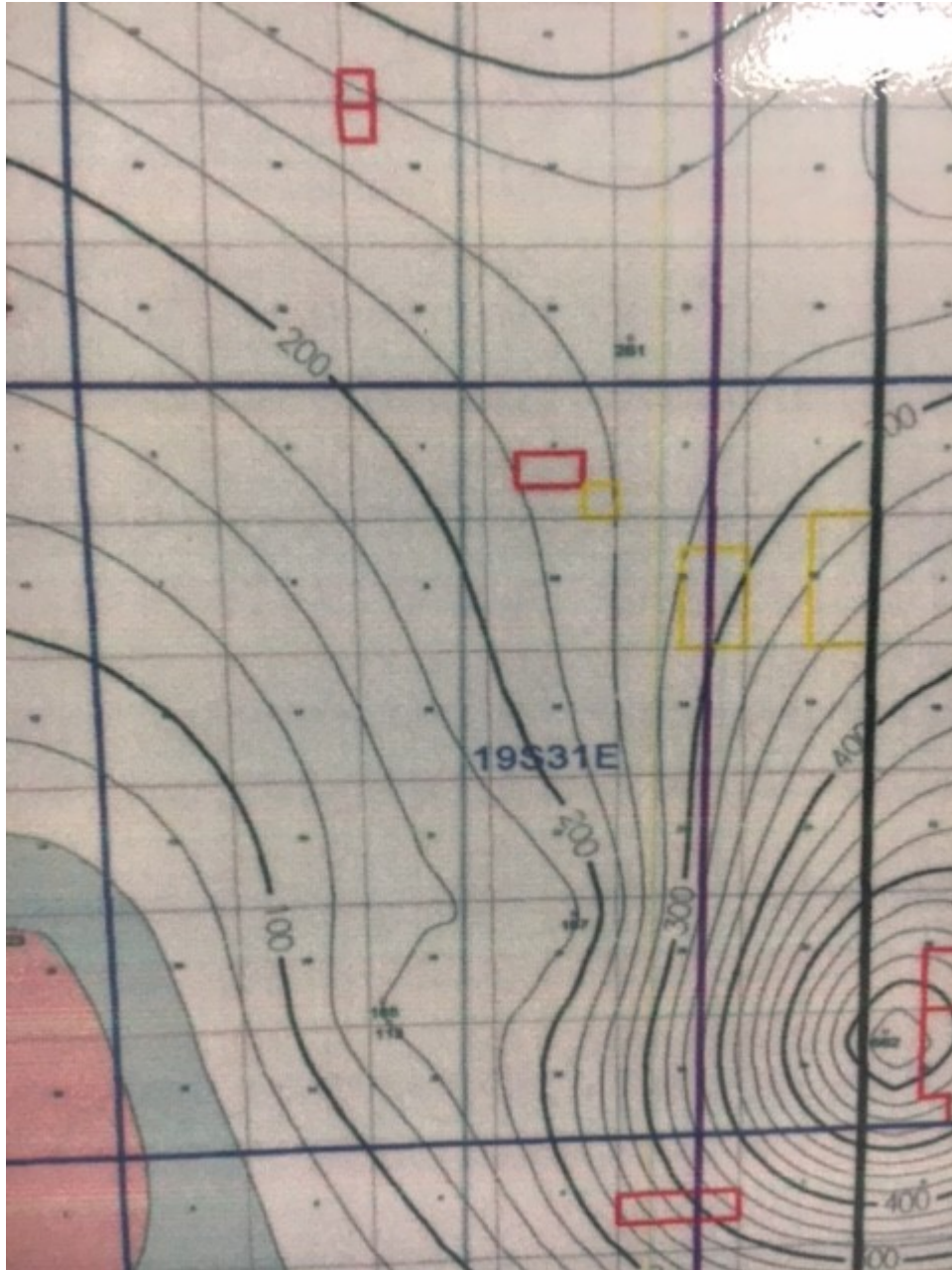



# *New Mexico Office of the State Engineer*

## Water Column/Average Depth to Water

(quarters are 1=NW 2=NE 3=SW 4=SE)

(quarters are smallest to largest) (NAD83 UTM in meters)

No records found.

### UTMNAD83 Radius Search (in meters):

**Easting (X):** 610962

**Northing (Y):** 3616484

**Radius:** 1700

The data is furnished by the NMOSE/ISC and is accepted by the recipient with the expressed understanding that the OSE/ISC make no warranties, expressed or implied, concerning the accuracy, completeness, reliability, usability, or suitability for any particular purpose of the data.

3/24/17 8:06 AM

WATER COLUMN/ AVERAGE  
DEPTH TO WATER

Public Land Survey System (PLSS)

Q64:Q16: NEQ4: NESec: 12Tws: 19SRng: 31E

State Plane Coordinate System - NAD27

X:ftY:ftZone:

State Plane Coordinate System - NAD83

X:ftY:ftZone:

Degrees/Minutes/Seconds

Longitude (X):Degrees: °Minutes: 'Seconds: "

Latitude (Y):Degrees: °Minutes: 'Seconds: "

UTM - NAD27

Easting (X):mtrs Northing (Y):mtrs Zone:

SUBMIT

All Conversion Results are displayed as NAD 1983 UTM Zone 13

Easting (X):610962.0mtrsNorthing (Y):3616484.0mtrs

~~ Please keep screen open to copy UTM values for Reports. ~~





# Groundwater Plot

COG Spruce Goose Fed Com #2H

County  
Eddy

Unit Letter  
A

Section  
12

Township  
19S

Range  
31E

Trend Map 275'

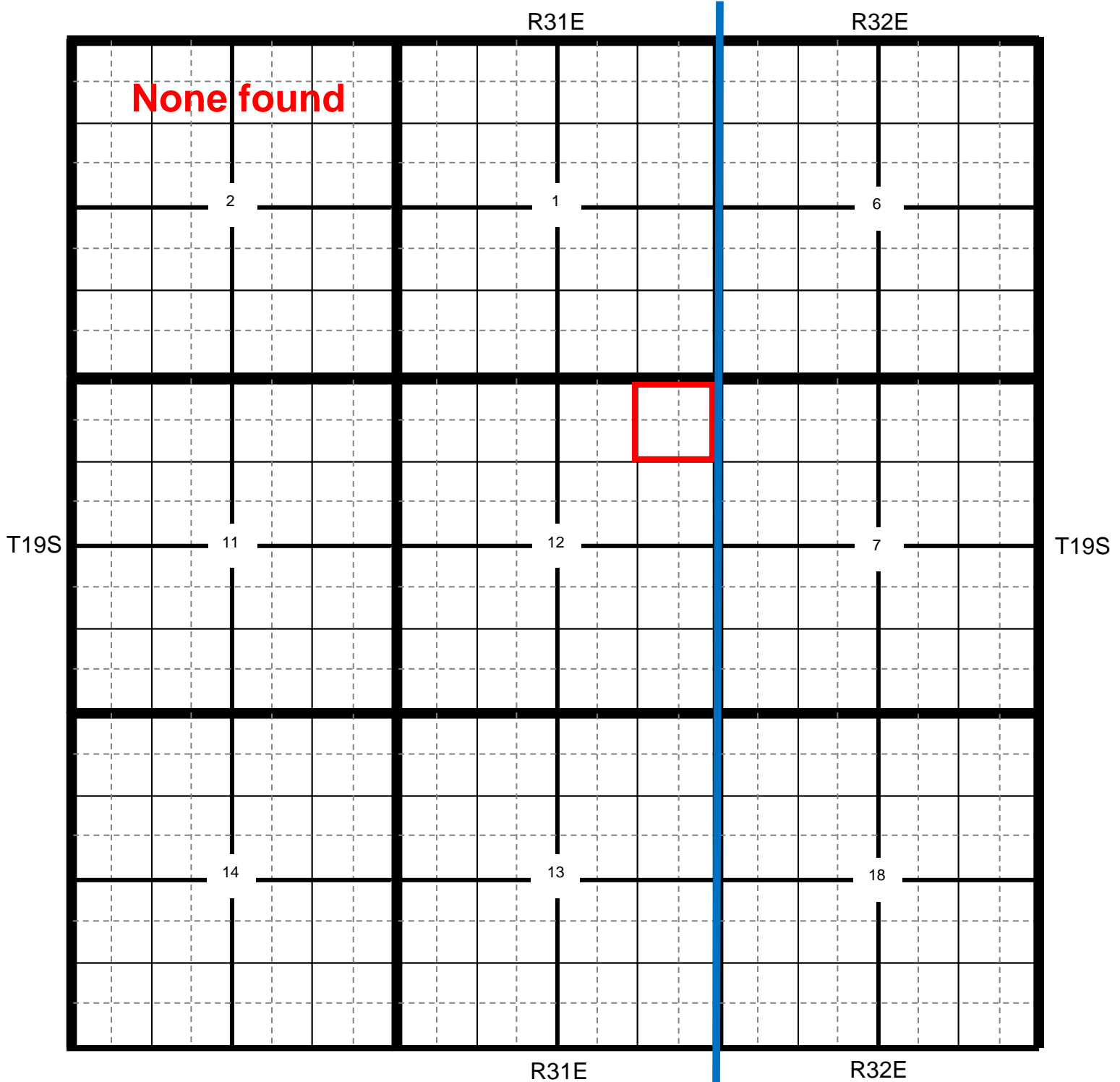

★ Location

● OCD

● USGS

● SEO

● All Databases

## COG Spruce Goose Fed Com #2H

**County** Eddy      **Unit Letter** A      **Section** 12      **Township** 19      **Range** 31

Trend Map 275'

1

2

NW/NW <b>None found</b>	NE/NW	NW/NE	NE/NE
Unit Letter D	Unit Letter C	Unit Letter B	Unit Letter A
SW/NW	SE/NW	SW/NE	SE/NE
Unit Letter E	Unit Letter F	Unit Letter G	Unit Letter H
NW/SW	NE/SW	NW/SE	NE/SE
Unit Letter L	Unit Letter K	Unit Letter J	Unit Letter I
SW/SW	SE/SW	SW/SE	SE/SE
Unit Letter M	Unit Letter N	Unit Letter O	Unit Letter P

3

4

**COG**

GREENWOOD LAKE QUADRANGLE  
NEW MEXICO  
7.5 MINUTE SERIES (TOPOGRAPHIC)

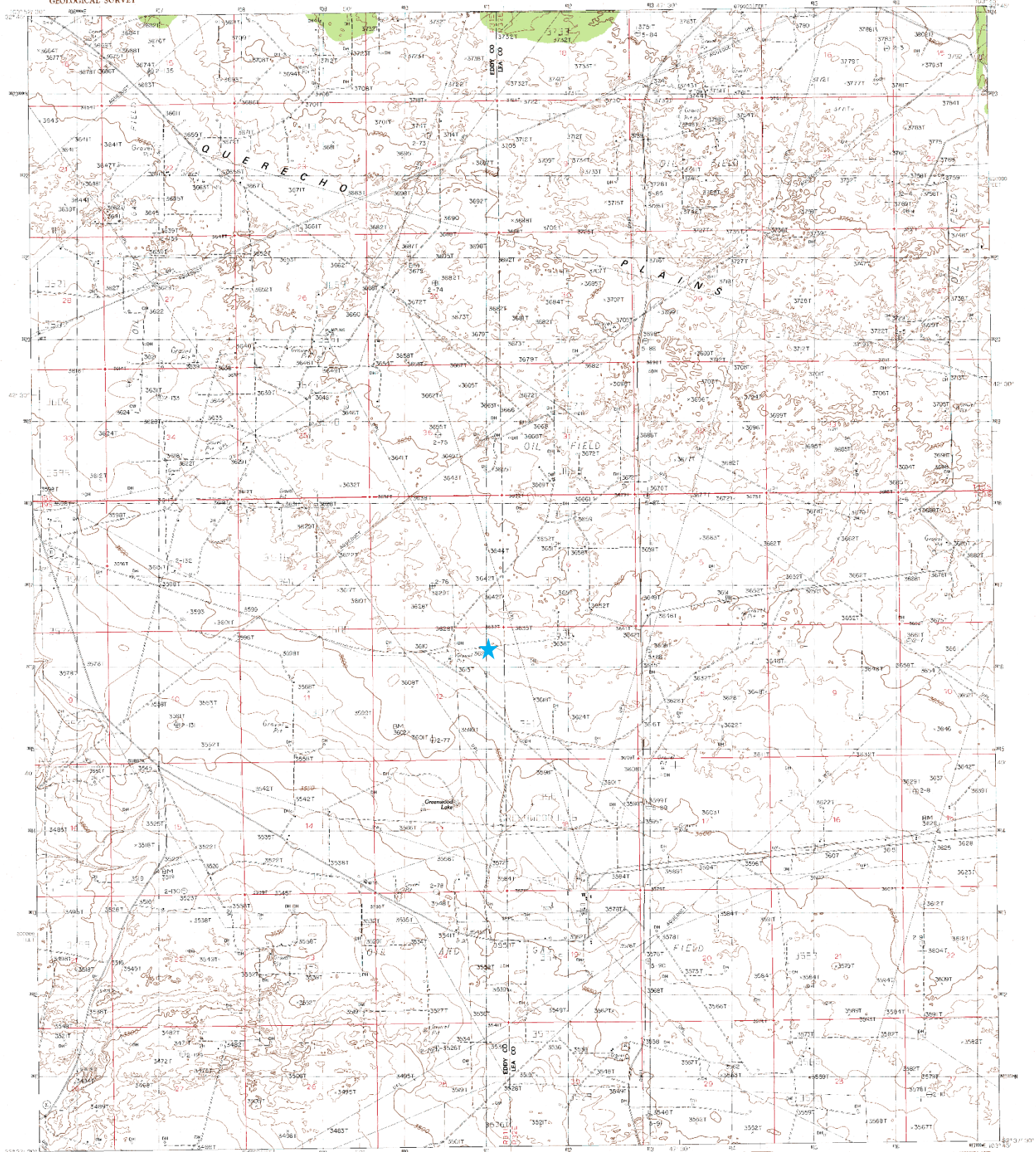

PROVISIONAL MAP  
Produced from original  
manuscript drawings. Infor-  
mation shown as of date of  
field check. 3

1	2	3	1 Taro Hills
			2 Maipennar
4		5	3 Dog Lake
			4 Strawberry Lake
6	7	8	5 Laguna Gatuna NW
			6 Tower Hill North
			7 Williams Peak
			8 Laguna Gatuna

ADJOINING 2.5° QUADRANGLE NAMES

ROAD LEGEND

Improved Road .....  
Unimproved Road .....  
Trail .....  
Interstate Route U.S. Route State Route

GREENWOOD LAKE, NEW MEXICO  
PROVISIONAL EDITION 1985

32163-P7/TF-024

COG

## Spruce Goose Fed Com #2H

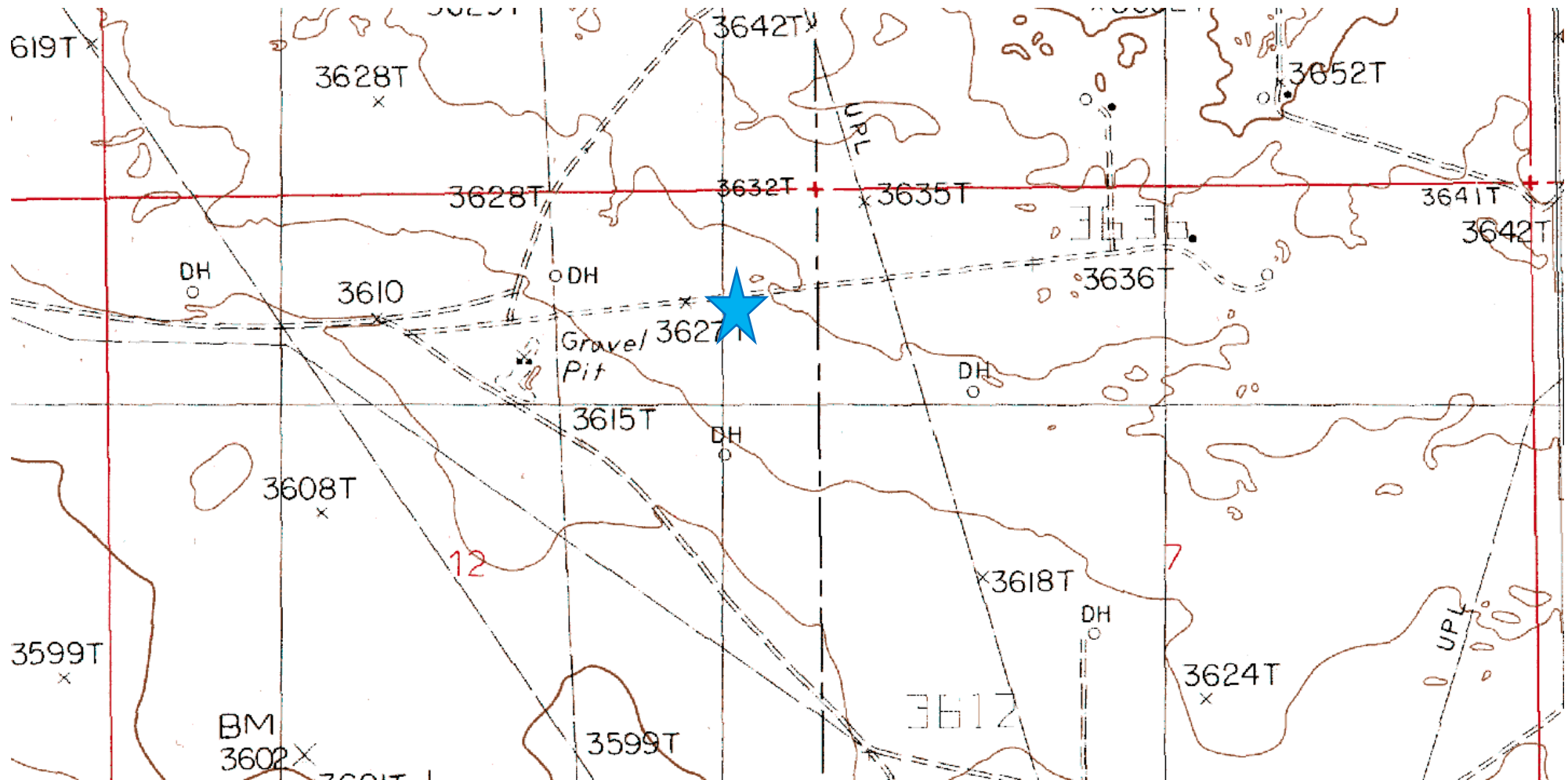



**Laboratory Analytical Results Summary  
Spruce Goose Fed Com #2H**

		Sample	SP1 @ 1'	SP1 @ 2'	SP1 @ 3'
Analyte	Method	Date	2/10/17	2/10/17	2/10/17
			mg/Kg	mg/Kg	mg/Kg
<b>Benzene</b>	BTEX 8021B		<0.050	<0.050	<0.050
<b>Toluene</b>	BTEX 8021B		<0.050	<0.050	<0.050
<b>Ethylbenzene</b>	BTEX 8021B		<0.050	<0.050	<0.050
<b>Total Xylenes</b>	BTEX 8021B		<0.150	<0.150	<0.150
<b>Total BTEX</b>	BTEX 8021B		<0.300	<0.300	<0.300
<b>Chloride</b>	SM4500Cl-B		<b>944</b>	<b>368</b>	<16.0
<b>GRO</b>	TPH 8015M		<10.0	<10.0	<10.0
<b>DRO</b>	TPH 8015M		<b>14.3</b>	<10.0	<10.0

		Sample	SP2 @ 1'	SP2 @ 2'	SP2 @ 3'
Analyte	Method	Date	2/10/17	2/10/17	2/10/17
			mg/Kg	mg/Kg	mg/Kg
<b>Benzene</b>	BTEX 8021B		<0.050	<0.050	<0.050
<b>Toluene</b>	BTEX 8021B		<0.050	<0.050	<0.050
<b>Ethylbenzene</b>	BTEX 8021B		<0.050	<0.050	<0.050
<b>Total Xylenes</b>	BTEX 8021B		<0.150	<0.150	<0.150
<b>Total BTEX</b>	BTEX 8021B		<0.300	<0.300	<0.300
<b>Chloride</b>	SM4500Cl-B		<b>848</b>	<b>368</b>	<16.0
<b>GRO</b>	TPH 8015M		<10.0	<10.0	<10.0
<b>DRO</b>	TPH 8015M		<10.0	<10.0	<10.0

		Sample	NORTH
Analyte	Method	Date	2/10/17
			mg/Kg
<b>Benzene</b>	BTEX 8021B		<0.050
<b>Toluene</b>	BTEX 8021B		<0.050
<b>Ethylbenzene</b>	BTEX 8021B		<0.050
<b>Total Xylenes</b>	BTEX 8021B		<0.150
<b>Total BTEX</b>	BTEX 8021B		<0.300
<b>Chloride</b>	SM4500Cl-B		<16.0
<b>GRO</b>	TPH 8015M		<10.0
<b>DRO</b>	TPH 8015M		<10.0

		Sample	SOUTH
Analyte	Method	Date	2/10/17
			mg/Kg
<b>Benzene</b>	BTEX 8021B		<0.050
<b>Toluene</b>	BTEX 8021B		<0.050
<b>Ethylbenzene</b>	BTEX 8021B		<0.050
<b>Total Xylenes</b>	BTEX 8021B		<0.150
<b>Total BTEX</b>	BTEX 8021B		<0.300
<b>Chloride</b>	SM4500Cl-B		<b>32</b>
<b>GRO</b>	TPH 8015M		<10.0
<b>DRO</b>	TPH 8015M		<10.0

		Sample	EAST
Analyte	Method	Date	2/10/17
			mg/Kg
<b>Benzene</b>	BTEX 8021B		<0.050
<b>Toluene</b>	BTEX 8021B		<0.050
<b>Ethylbenzene</b>	BTEX 8021B		<0.050
<b>Total Xylenes</b>	BTEX 8021B		<0.150
<b>Total BTEX</b>	BTEX 8021B		<0.300
<b>Chloride</b>	SM4500Cl-B		<b>32</b>
<b>GRO</b>	TPH 8015M		<10.0
<b>DRO</b>	TPH 8015M		<10.0

		Sample	WEST
Analyte	Method	Date	2/10/17
			mg/Kg
<b>Benzene</b>	BTEX 8021B		<0.050
<b>Toluene</b>	BTEX 8021B		<0.050
<b>Ethylbenzene</b>	BTEX 8021B		<0.050
<b>Total Xylenes</b>	BTEX 8021B		<0.150
<b>Total BTEX</b>	BTEX 8021B		<0.300
<b>Chloride</b>	SM4500Cl-B		<b>32</b>
<b>GRO</b>	TPH 8015M		<10.0
<b>DRO</b>	TPH 8015M		<10.0



PHONE (575) 393-2326 ° 101 E. MARLAND ° HOBBS, NM 88240

---

February 17, 2017

Cliff Brunson

BBC International, Inc.

P.O. Box 805

Hobbs, NM 88241

RE: SPRUCE GOOSE FED COM #2H/3H

Enclosed are the results of analyses for samples received by the laboratory on 02/13/17 11:40.

Cardinal Laboratories is accredited through Texas NELAP under certificate number T104704398-16-8. Accreditation applies to drinking water, non-potable water and solid and chemical materials. All accredited analytes are denoted by an asterisk (\*). For a complete list of accredited analytes and matrices visit the TCEQ website at [www.tceq.texas.gov/field/qa/lab\\_accred\\_certif.html](http://www.tceq.texas.gov/field/qa/lab_accred_certif.html).

Cardinal Laboratories is accredited through the State of Colorado Department of Public Health and Environment for:

Method EPA 552.2	Haloacetic Acids (HAA-5)
Method EPA 524.2	Total Trihalomethanes (TTHM)
Method EPA 524.4	Regulated VOCs (V1, V2, V3)

Accreditation applies to public drinking water matrices.

This report meets NELAP requirements and is made up of a cover page, analytical results, and a copy of the original chain-of-custody. If you have any questions concerning this report, please feel free to contact me.

Sincerely,

A handwritten signature in black ink that reads "Celey D. Keene". The signature is written in a cursive, flowing style.

Celey D. Keene

Lab Director/Quality Manager

**Analytical Results For:**

BBC International, Inc.  
Cliff Brunson  
P.O. Box 805  
Hobbs NM, 88241  
Fax To: (575) 397-0397

Received:	02/13/2017	Sampling Date:	02/10/2017
Reported:	02/17/2017	Sampling Type:	Soil
Project Name:	SPRUCE GOOSE FED COM #2H/3H	Sampling Condition:	Cool & Intact
Project Number:	NONE GIVEN	Sample Received By:	Jodi Henson
Project Location:	COG - 126		

**Sample ID: SP 1 @ 1' (H700360-01)**

BTEX 8021B		mg/kg		Analyzed By: MS					
Analyte	Result	Reporting Limit	Analyzed	Method Blank	BS	% Recovery	True Value QC	RPD	Qualifier
Benzene*	<0.050	0.050	02/16/2017	ND	2.00	100	2.00	0.676	
Toluene*	<0.050	0.050	02/16/2017	ND	1.88	94.1	2.00	1.00	
Ethylbenzene*	<0.050	0.050	02/16/2017	ND	1.89	94.3	2.00	0.545	
Total Xylenes*	<0.150	0.150	02/16/2017	ND	5.38	89.7	6.00	0.496	
Total BTEX	<0.300	0.300	02/16/2017	ND					

Surrogate: 4-Bromofluorobenzene (PID) 99.5 % 73.6-140

Chloride, SM4500Cl-B		mg/kg		Analyzed By: AC					
Analyte	Result	Reporting Limit	Analyzed	Method Blank	BS	% Recovery	True Value QC	RPD	Qualifier
Chloride	944	16.0	02/16/2017	ND	416	104	400	7.41	

TPH 8015M		mg/kg		Analyzed By: MS					
Analyte	Result	Reporting Limit	Analyzed	Method Blank	BS	% Recovery	True Value QC	RPD	Qualifier
GRO C6-C10	<10.0	10.0	02/15/2017	ND	181	90.7	200	0.745	
DRO >C10-C28	14.3	10.0	02/15/2017	ND	198	98.8	200	2.04	

Surrogate: 1-Chlorooctane 77.0 % 35-147

Surrogate: 1-Chlorooctadecane 93.5 % 28-171

Cardinal Laboratories

\*=Accredited Analyte

PLEASE NOTE: Liability and Damages. Cardinal's liability and client's exclusive remedy for any claim arising, whether based in contract or tort, shall be limited to the amount paid by client for analyses. All claims, including those for negligence and any other cause whatsoever shall be deemed waived unless made in writing and received by Cardinal within thirty (30) days after completion of the applicable service. In no event shall Cardinal be liable for incidental or consequential damages, including, without limitation, business interruptions, loss of use, or loss of profits incurred by client, its subsidiaries, affiliates or successors arising out of or related to the performance of the services hereunder by Cardinal, regardless of whether such claim is based upon any of the above stated reasons or otherwise. Results relate only to the samples identified above. This report shall not be reproduced except in full with written approval of Cardinal Laboratories.



Celey D. Keene, Lab Director/Quality Manager

**Analytical Results For:**

BBC International, Inc.  
Cliff Brunson  
P.O. Box 805  
Hobbs NM, 88241  
Fax To: (575) 397-0397

Received:	02/13/2017	Sampling Date:	02/10/2017
Reported:	02/17/2017	Sampling Type:	Soil
Project Name:	SPRUCE GOOSE FED COM #2H/3H	Sampling Condition:	Cool & Intact
Project Number:	NONE GIVEN	Sample Received By:	Jodi Henson
Project Location:	COG - 126		

**Sample ID: SP 1 @ 2' (H700360-02)**

BTX 8021B		mg/kg		Analyzed By: MS					
Analyte	Result	Reporting Limit	Analyzed	Method Blank	BS	% Recovery	True Value QC	RPD	Qualifier
Benzene*	<0.050	0.050	02/16/2017	ND	2.00	100	2.00	0.676	
Toluene*	<0.050	0.050	02/16/2017	ND	1.88	94.1	2.00	1.00	
Ethylbenzene*	<0.050	0.050	02/16/2017	ND	1.89	94.3	2.00	0.545	
Total Xylenes*	<0.150	0.150	02/16/2017	ND	5.38	89.7	6.00	0.496	
Total BTX	<0.300	0.300	02/16/2017	ND					

Surrogate: 4-Bromofluorobenzene (PID) 98.6 % 73.6-140

Chloride, SM4500CI-B		mg/kg		Analyzed By: AC					
Analyte	Result	Reporting Limit	Analyzed	Method Blank	BS	% Recovery	True Value QC	RPD	Qualifier
Chloride	368	16.0	02/16/2017	ND	416	104	400	7.41	

TPH 8015M		mg/kg		Analyzed By: MS					
Analyte	Result	Reporting Limit	Analyzed	Method Blank	BS	% Recovery	True Value QC	RPD	Qualifier
GRO C6-C10	<10.0	10.0	02/15/2017	ND	181	90.7	200	0.745	
DRO >C10-C28	<10.0	10.0	02/15/2017	ND	198	98.8	200	2.04	

Surrogate: 1-Chlorooctane 84.8 % 35-147

Surrogate: 1-Chlorooctadecane 106 % 28-171

Cardinal Laboratories

\*=Accredited Analyte

PLEASE NOTE: Liability and Damages. Cardinal's liability and client's exclusive remedy for any claim arising, whether based in contract or tort, shall be limited to the amount paid by client for analyses. All claims, including those for negligence and any other cause whatsoever shall be deemed waived unless made in writing and received by Cardinal within thirty (30) days after completion of the applicable service. In no event shall Cardinal be liable for incidental or consequential damages, including, without limitation, business interruptions, loss of use, or loss of profits incurred by client, its subsidiaries, affiliates or successors arising out of or related to the performance of the services hereunder by Cardinal, regardless of whether such claim is based upon any of the above stated reasons or otherwise. Results relate only to the samples identified above. This report shall not be reproduced except in full with written approval of Cardinal Laboratories.



Celey D. Keene, Lab Director/Quality Manager



**Analytical Results For:**

BBC International, Inc.  
Cliff Brunson  
P.O. Box 805  
Hobbs NM, 88241  
Fax To: (575) 397-0397

Received:	02/13/2017	Sampling Date:	02/10/2017
Reported:	02/17/2017	Sampling Type:	Soil
Project Name:	SPRUCE GOOSE FED COM #2H/3H	Sampling Condition:	Cool & Intact
Project Number:	NONE GIVEN	Sample Received By:	Jodi Henson
Project Location:	COG - 126		

**Sample ID: SP 1 @ 3' (H700360-03)**

BTX 8021B		mg/kg		Analyzed By: MS					
Analyte	Result	Reporting Limit	Analyzed	Method Blank	BS	% Recovery	True Value QC	RPD	Qualifier
Benzene*	<0.050	0.050	02/16/2017	ND	2.00	100	2.00	0.676	
Toluene*	<0.050	0.050	02/16/2017	ND	1.88	94.1	2.00	1.00	
Ethylbenzene*	<0.050	0.050	02/16/2017	ND	1.89	94.3	2.00	0.545	
Total Xylenes*	<0.150	0.150	02/16/2017	ND	5.38	89.7	6.00	0.496	
Total BTX	<0.300	0.300	02/16/2017	ND					

Surrogate: 4-Bromofluorobenzene (PID) 98.9 % 73.6-140

Chloride, SM4500CI-B		mg/kg		Analyzed By: AC						
Analyte	Result	Reporting Limit	Analyzed	Method Blank	BS	% Recovery	True Value QC	RPD	Qualifier	
Chloride	<16.0	16.0	02/16/2017	ND	416	104	400	7.41		

TPH 8015M		mg/kg		Analyzed By: MS					
Analyte	Result	Reporting Limit	Analyzed	Method Blank	BS	% Recovery	True Value QC	RPD	Qualifier
GRO C6-C10	<10.0	10.0	02/15/2017	ND	181	90.7	200	0.745	
DRO >C10-C28	<10.0	10.0	02/15/2017	ND	198	98.8	200	2.04	

Surrogate: 1-Chlorooctane 85.0 % 35-147

Surrogate: 1-Chlorooctadecane 107 % 28-171

Cardinal Laboratories

\*=Accredited Analyte

PLEASE NOTE: Liability and Damages. Cardinal's liability and client's exclusive remedy for any claim arising, whether based in contract or tort, shall be limited to the amount paid by client for analyses. All claims, including those for negligence and any other cause whatsoever shall be deemed waived unless made in writing and received by Cardinal within thirty (30) days after completion of the applicable service. In no event shall Cardinal be liable for incidental or consequential damages, including, without limitation, business interruptions, loss of use, or loss of profits incurred by client, its subsidiaries, affiliates or successors arising out of or related to the performance of the services hereunder by Cardinal, regardless of whether such claim is based upon any of the above stated reasons or otherwise. Results relate only to the samples identified above. This report shall not be reproduced except in full with written approval of Cardinal Laboratories.



Celey D. Keene, Lab Director/Quality Manager

**Analytical Results For:**

BBC International, Inc.  
Cliff Brunson  
P.O. Box 805  
Hobbs NM, 88241  
Fax To: (575) 397-0397

Received:	02/13/2017	Sampling Date:	02/10/2017
Reported:	02/17/2017	Sampling Type:	Soil
Project Name:	SPRUCE GOOSE FED COM #2H/3H	Sampling Condition:	Cool & Intact
Project Number:	NONE GIVEN	Sample Received By:	Jodi Henson
Project Location:	COG - 126		

**Sample ID: SP 2 @ 1' (H700360-04)**

BTX 8021B		mg/kg		Analyzed By: MS					
Analyte	Result	Reporting Limit	Analyzed	Method Blank	BS	% Recovery	True Value QC	RPD	Qualifier
Benzene*	<0.050	0.050	02/16/2017	ND	2.00	100	2.00	0.676	
Toluene*	<0.050	0.050	02/16/2017	ND	1.88	94.1	2.00	1.00	
Ethylbenzene*	<0.050	0.050	02/16/2017	ND	1.89	94.3	2.00	0.545	
Total Xylenes*	<0.150	0.150	02/16/2017	ND	5.38	89.7	6.00	0.496	
Total BTX	<0.300	0.300	02/16/2017	ND					

Surrogate: 4-Bromofluorobenzene (PID) 99.0 % 73.6-140

Chloride, SM4500CI-B		mg/kg		Analyzed By: AC					
Analyte	Result	Reporting Limit	Analyzed	Method Blank	BS	% Recovery	True Value QC	RPD	Qualifier
Chloride	848	16.0	02/16/2017	ND	416	104	400	7.41	

TPH 8015M		mg/kg		Analyzed By: MS					
Analyte	Result	Reporting Limit	Analyzed	Method Blank	BS	% Recovery	True Value QC	RPD	Qualifier
GRO C6-C10	<10.0	10.0	02/15/2017	ND	181	90.7	200	0.745	
DRO >C10-C28	<10.0	10.0	02/15/2017	ND	198	98.8	200	2.04	

Surrogate: 1-Chlorooctane 67.9 % 35-147

Surrogate: 1-Chlorooctadecane 83.6 % 28-171

Cardinal Laboratories

\*=Accredited Analyte

PLEASE NOTE: Liability and Damages. Cardinal's liability and client's exclusive remedy for any claim arising, whether based in contract or tort, shall be limited to the amount paid by client for analyses. All claims, including those for negligence and any other cause whatsoever shall be deemed waived unless made in writing and received by Cardinal within thirty (30) days after completion of the applicable service. In no event shall Cardinal be liable for incidental or consequential damages, including, without limitation, business interruptions, loss of use, or loss of profits incurred by client, its subsidiaries, affiliates or successors arising out of or related to the performance of the services hereunder by Cardinal, regardless of whether such claim is based upon any of the above stated reasons or otherwise. Results relate only to the samples identified above. This report shall not be reproduced except in full with written approval of Cardinal Laboratories.



Celey D. Keene, Lab Director/Quality Manager

**Analytical Results For:**

BBC International, Inc.  
Cliff Brunson  
P.O. Box 805  
Hobbs NM, 88241  
Fax To: (575) 397-0397

Received:	02/13/2017	Sampling Date:	02/10/2017
Reported:	02/17/2017	Sampling Type:	Soil
Project Name:	SPRUCE GOOSE FED COM #2H/3H	Sampling Condition:	Cool & Intact
Project Number:	NONE GIVEN	Sample Received By:	Jodi Henson
Project Location:	COG - 126		

**Sample ID: SP 2 @ 2' (H700360-05)**

BTX 8021B		mg/kg		Analyzed By: MS					
Analyte	Result	Reporting Limit	Analyzed	Method Blank	BS	% Recovery	True Value QC	RPD	Qualifier
Benzene*	<0.050	0.050	02/16/2017	ND	1.97	98.7	2.00	0.452	
Toluene*	<0.050	0.050	02/16/2017	ND	1.85	92.7	2.00	0.785	
Ethylbenzene*	<0.050	0.050	02/16/2017	ND	1.87	93.5	2.00	0.656	
Total Xylenes*	<0.150	0.150	02/16/2017	ND	5.32	88.6	6.00	0.697	
Total BTX	<0.300	0.300	02/16/2017	ND					

Surrogate: 4-Bromofluorobenzene (PID) 95.5 % 73.6-140

Chloride, SM4500CI-B		mg/kg		Analyzed By: AC					
Analyte	Result	Reporting Limit	Analyzed	Method Blank	BS	% Recovery	True Value QC	RPD	Qualifier
Chloride	368	16.0	02/16/2017	ND	416	104	400	7.41	

TPH 8015M		mg/kg		Analyzed By: MS					
Analyte	Result	Reporting Limit	Analyzed	Method Blank	BS	% Recovery	True Value QC	RPD	Qualifier
GRO C6-C10	<10.0	10.0	02/15/2017	ND	181	90.7	200	0.745	
DRO >C10-C28	<10.0	10.0	02/15/2017	ND	198	98.8	200	2.04	

Surrogate: 1-Chlorooctane 76.1 % 35-147

Surrogate: 1-Chlorooctadecane 94.9 % 28-171

Cardinal Laboratories

\*=Accredited Analyte

PLEASE NOTE: Liability and Damages. Cardinal's liability and client's exclusive remedy for any claim arising, whether based in contract or tort, shall be limited to the amount paid by client for analyses. All claims, including those for negligence and any other cause whatsoever shall be deemed waived unless made in writing and received by Cardinal within thirty (30) days after completion of the applicable service. In no event shall Cardinal be liable for incidental or consequential damages, including, without limitation, business interruptions, loss of use, or loss of profits incurred by client, its subsidiaries, affiliates or successors arising out of or related to the performance of the services hereunder by Cardinal, regardless of whether such claim is based upon any of the above stated reasons or otherwise. Results relate only to the samples identified above. This report shall not be reproduced except in full with written approval of Cardinal Laboratories.



Celey D. Keene, Lab Director/Quality Manager

**Analytical Results For:**

BBC International, Inc.  
Cliff Brunson  
P.O. Box 805  
Hobbs NM, 88241  
Fax To: (575) 397-0397

Received:	02/13/2017	Sampling Date:	02/10/2017
Reported:	02/17/2017	Sampling Type:	Soil
Project Name:	SPRUCE GOOSE FED COM #2H/3H	Sampling Condition:	Cool & Intact
Project Number:	NONE GIVEN	Sample Received By:	Jodi Henson
Project Location:	COG - 126		

**Sample ID: SP 2 @ 3' (H700360-06)**

BTX 8021B		mg/kg		Analyzed By: MS					
Analyte	Result	Reporting Limit	Analyzed	Method Blank	BS	% Recovery	True Value QC	RPD	Qualifier
Benzene*	<0.050	0.050	02/16/2017	ND	1.97	98.7	2.00	0.452	
Toluene*	<0.050	0.050	02/16/2017	ND	1.85	92.7	2.00	0.785	
Ethylbenzene*	<0.050	0.050	02/16/2017	ND	1.87	93.5	2.00	0.656	
Total Xylenes*	<0.150	0.150	02/16/2017	ND	5.32	88.6	6.00	0.697	
Total BTX	<0.300	0.300	02/16/2017	ND					

Surrogate: 4-Bromofluorobenzene (PID) 98.9 % 73.6-140

Chloride, SM4500CI-B		mg/kg		Analyzed By: AC						
Analyte	Result	Reporting Limit	Analyzed	Method Blank	BS	% Recovery	True Value QC	RPD	Qualifier	
Chloride	<16.0	16.0	02/16/2017	ND	416	104	400	7.41		

TPH 8015M		mg/kg		Analyzed By: MS					
Analyte	Result	Reporting Limit	Analyzed	Method Blank	BS	% Recovery	True Value QC	RPD	Qualifier
GRO C6-C10	<10.0	10.0	02/15/2017	ND	181	90.7	200	0.745	
DRO >C10-C28	<10.0	10.0	02/15/2017	ND	198	98.8	200	2.04	

Surrogate: 1-Chlorooctane 85.1 % 35-147

Surrogate: 1-Chlorooctadecane 103 % 28-171

Cardinal Laboratories

\*=Accredited Analyte

PLEASE NOTE: Liability and Damages. Cardinal's liability and client's exclusive remedy for any claim arising, whether based in contract or tort, shall be limited to the amount paid by client for analyses. All claims, including those for negligence and any other cause whatsoever shall be deemed waived unless made in writing and received by Cardinal within thirty (30) days after completion of the applicable service. In no event shall Cardinal be liable for incidental or consequential damages, including, without limitation, business interruptions, loss of use, or loss of profits incurred by client, its subsidiaries, affiliates or successors arising out of or related to the performance of the services hereunder by Cardinal, regardless of whether such claim is based upon any of the above stated reasons or otherwise. Results relate only to the samples identified above. This report shall not be reproduced except in full with written approval of Cardinal Laboratories.



Celey D. Keene, Lab Director/Quality Manager



**Analytical Results For:**

BBC International, Inc.  
Cliff Brunson  
P.O. Box 805  
Hobbs NM, 88241  
Fax To: (575) 397-0397

Received:	02/13/2017	Sampling Date:	02/10/2017
Reported:	02/17/2017	Sampling Type:	Soil
Project Name:	SPRUCE GOOSE FED COM #2H/3H	Sampling Condition:	Cool & Intact
Project Number:	NONE GIVEN	Sample Received By:	Jodi Henson
Project Location:	COG - 126		

**Sample ID: NORTH (H700360-07)**

BTX 8021B		mg/kg		Analyzed By: MS					
Analyte	Result	Reporting Limit	Analyzed	Method Blank	BS	% Recovery	True Value QC	RPD	Qualifier
Benzene*	<0.050	0.050	02/16/2017	ND	1.97	98.7	2.00	0.452	
Toluene*	<0.050	0.050	02/16/2017	ND	1.85	92.7	2.00	0.785	
Ethylbenzene*	<0.050	0.050	02/16/2017	ND	1.87	93.5	2.00	0.656	
Total Xylenes*	<0.150	0.150	02/16/2017	ND	5.32	88.6	6.00	0.697	
Total BTX	<0.300	0.300	02/16/2017	ND					

Surrogate: 4-Bromofluorobenzene (PID) 97.8 % 73.6-140

Chloride, SM4500CI-B		mg/kg		Analyzed By: AC						
Analyte	Result	Reporting Limit	Analyzed	Method Blank	BS	% Recovery	True Value QC	RPD	Qualifier	
Chloride	<16.0	16.0	02/16/2017	ND	416	104	400	7.41		

TPH 8015M		mg/kg		Analyzed By: MS					
Analyte	Result	Reporting Limit	Analyzed	Method Blank	BS	% Recovery	True Value QC	RPD	Qualifier
GRO C6-C10	<10.0	10.0	02/15/2017	ND	181	90.7	200	0.745	
DRO >C10-C28	<10.0	10.0	02/15/2017	ND	198	98.8	200	2.04	

Surrogate: 1-Chlorooctane 79.4 % 35-147

Surrogate: 1-Chlorooctadecane 93.7 % 28-171

Cardinal Laboratories

\*=Accredited Analyte

PLEASE NOTE: Liability and Damages. Cardinal's liability and client's exclusive remedy for any claim arising, whether based in contract or tort, shall be limited to the amount paid by client for analyses. All claims, including those for negligence and any other cause whatsoever shall be deemed waived unless made in writing and received by Cardinal within thirty (30) days after completion of the applicable service. In no event shall Cardinal be liable for incidental or consequential damages, including, without limitation, business interruptions, loss of use, or loss of profits incurred by client, its subsidiaries, affiliates or successors arising out of or related to the performance of the services hereunder by Cardinal, regardless of whether such claim is based upon any of the above stated reasons or otherwise. Results relate only to the samples identified above. This report shall not be reproduced except in full with written approval of Cardinal Laboratories.



Celey D. Keene, Lab Director/Quality Manager

**Analytical Results For:**

BBC International, Inc.  
Cliff Brunson  
P.O. Box 805  
Hobbs NM, 88241  
Fax To: (575) 397-0397

Received:	02/13/2017	Sampling Date:	02/10/2017
Reported:	02/17/2017	Sampling Type:	Soil
Project Name:	SPRUCE GOOSE FED COM #2H/3H	Sampling Condition:	Cool & Intact
Project Number:	NONE GIVEN	Sample Received By:	Jodi Henson
Project Location:	COG - 126		

**Sample ID: SOUTH (H700360-08)**

BTX 8021B		mg/kg		Analyzed By: MS					
Analyte	Result	Reporting Limit	Analyzed	Method Blank	BS	% Recovery	True Value QC	RPD	Qualifier
Benzene*	<0.050	0.050	02/16/2017	ND	1.97	98.7	2.00	0.452	
Toluene*	<0.050	0.050	02/16/2017	ND	1.85	92.7	2.00	0.785	
Ethylbenzene*	<0.050	0.050	02/16/2017	ND	1.87	93.5	2.00	0.656	
Total Xylenes*	<0.150	0.150	02/16/2017	ND	5.32	88.6	6.00	0.697	
Total BTX	<0.300	0.300	02/16/2017	ND					

Surrogate: 4-Bromofluorobenzene (PID) 98.7 % 73.6-140

Chloride, SM4500CI-B		mg/kg		Analyzed By: AC					
Analyte	Result	Reporting Limit	Analyzed	Method Blank	BS	% Recovery	True Value QC	RPD	Qualifier
Chloride	32.0	16.0	02/16/2017	ND	416	104	400	7.41	

TPH 8015M		mg/kg		Analyzed By: MS					
Analyte	Result	Reporting Limit	Analyzed	Method Blank	BS	% Recovery	True Value QC	RPD	Qualifier
GRO C6-C10	<10.0	10.0	02/15/2017	ND	181	90.7	200	0.745	
DRO >C10-C28	<10.0	10.0	02/15/2017	ND	198	98.8	200	2.04	

Surrogate: 1-Chlorooctane 77.2 % 35-147

Surrogate: 1-Chlorooctadecane 90.7 % 28-171

Cardinal Laboratories

\*=Accredited Analyte

PLEASE NOTE: Liability and Damages. Cardinal's liability and client's exclusive remedy for any claim arising, whether based in contract or tort, shall be limited to the amount paid by client for analyses. All claims, including those for negligence and any other cause whatsoever shall be deemed waived unless made in writing and received by Cardinal within thirty (30) days after completion of the applicable service. In no event shall Cardinal be liable for incidental or consequential damages, including, without limitation, business interruptions, loss of use, or loss of profits incurred by client, its subsidiaries, affiliates or successors arising out of or related to the performance of the services hereunder by Cardinal, regardless of whether such claim is based upon any of the above stated reasons or otherwise. Results relate only to the samples identified above. This report shall not be reproduced except in full with written approval of Cardinal Laboratories.



Celey D. Keene, Lab Director/Quality Manager

**Analytical Results For:**

BBC International, Inc.  
Cliff Brunson  
P.O. Box 805  
Hobbs NM, 88241  
Fax To: (575) 397-0397

Received:	02/13/2017	Sampling Date:	02/10/2017
Reported:	02/17/2017	Sampling Type:	Soil
Project Name:	SPRUCE GOOSE FED COM #2H/3H	Sampling Condition:	Cool & Intact
Project Number:	NONE GIVEN	Sample Received By:	Jodi Henson
Project Location:	COG - 126		

**Sample ID: EAST (H700360-09)**

BTEx 8021B		mg/kg		Analyzed By: MS						
Analyte	Result	Reporting Limit	Analyzed	Method Blank	BS	% Recovery	True Value QC	RPD	Qualifier	
Benzene*	<0.050	0.050	02/16/2017	ND	1.97	98.7	2.00	0.452		
Toluene*	<0.050	0.050	02/16/2017	ND	1.85	92.7	2.00	0.785		
Ethylbenzene*	<0.050	0.050	02/16/2017	ND	1.87	93.5	2.00	0.656		
Total Xylenes*	<0.150	0.150	02/16/2017	ND	5.32	88.6	6.00	0.697		
Total BTEx	<0.300	0.300	02/16/2017	ND						

Surrogate: 4-Bromofluorobenzene (PID) 98.9 % 73.6-140

Chloride, SM4500Cl-B		mg/kg		Analyzed By: AC					
Analyte	Result	Reporting Limit	Analyzed	Method Blank	BS	% Recovery	True Value QC	RPD	Qualifier
Chloride	32.0	16.0	02/16/2017	ND	416	104	400	7.41	

TPH 8015M		mg/kg		Analyzed By: MS					
Analyte	Result	Reporting Limit	Analyzed	Method Blank	BS	% Recovery	True Value QC	RPD	Qualifier
GRO C6-C10	<10.0	10.0	02/15/2017	ND	181	90.7	200	0.745	
DRO >C10-C28	<10.0	10.0	02/15/2017	ND	198	98.8	200	2.04	

Surrogate: 1-Chlorooctane 69.8 % 35-147

Surrogate: 1-Chlorooctadecane 83.7 % 28-171

Cardinal Laboratories

\*=Accredited Analyte

PLEASE NOTE: Liability and Damages. Cardinal's liability and client's exclusive remedy for any claim arising, whether based in contract or tort, shall be limited to the amount paid by client for analyses. All claims, including those for negligence and any other cause whatsoever shall be deemed waived unless made in writing and received by Cardinal within thirty (30) days after completion of the applicable service. In no event shall Cardinal be liable for incidental or consequential damages, including, without limitation, business interruptions, loss of use, or loss of profits incurred by client, its subsidiaries, affiliates or successors arising out of or related to the performance of the services hereunder by Cardinal, regardless of whether such claim is based upon any of the above stated reasons or otherwise. Results relate only to the samples identified above. This report shall not be reproduced except in full with written approval of Cardinal Laboratories.



Celey D. Keene, Lab Director/Quality Manager

**Analytical Results For:**

BBC International, Inc.  
Cliff Brunson  
P.O. Box 805  
Hobbs NM, 88241  
Fax To: (575) 397-0397

Received:	02/13/2017	Sampling Date:	02/10/2017
Reported:	02/17/2017	Sampling Type:	Soil
Project Name:	SPRUCE GOOSE FED COM #2H/3H	Sampling Condition:	Cool & Intact
Project Number:	NONE GIVEN	Sample Received By:	Jodi Henson
Project Location:	COG - 126		

**Sample ID: WEST (H700360-10)**

BTEx 8021B		mg/kg		Analyzed By: MS						
Analyte	Result	Reporting Limit	Analyzed	Method Blank	BS	% Recovery	True Value QC	RPD	Qualifier	
Benzene*	<0.050	0.050	02/16/2017	ND	1.97	98.7	2.00	0.452		
Toluene*	<0.050	0.050	02/16/2017	ND	1.85	92.7	2.00	0.785		
Ethylbenzene*	<0.050	0.050	02/16/2017	ND	1.87	93.5	2.00	0.656		
Total Xylenes*	<0.150	0.150	02/16/2017	ND	5.32	88.6	6.00	0.697		
Total BTEx	<0.300	0.300	02/16/2017	ND						

Surrogate: 4-Bromofluorobenzene (PID) 99.4 % 73.6-140

Chloride, SM4500CI-B		mg/kg		Analyzed By: AC						
Analyte	Result	Reporting Limit	Analyzed	Method Blank	BS	% Recovery	True Value QC	RPD	Qualifier	
Chloride	32.0	16.0	02/16/2017	ND	416	104	400	7.41		

TPH 8015M		mg/kg		Analyzed By: MS					
Analyte	Result	Reporting Limit	Analyzed	Method Blank	BS	% Recovery	True Value QC	RPD	Qualifier
GRO C6-C10	<10.0	10.0	02/15/2017	ND	181	90.7	200	0.745	
DRO >C10-C28	<10.0	10.0	02/15/2017	ND	198	98.8	200	2.04	

Surrogate: 1-Chlorooctane 73.8 % 35-147

Surrogate: 1-Chlorooctadecane 86.8 % 28-171

Cardinal Laboratories

\*=Accredited Analyte

PLEASE NOTE: Liability and Damages. Cardinal's liability and client's exclusive remedy for any claim arising, whether based in contract or tort, shall be limited to the amount paid by client for analyses. All claims, including those for negligence and any other cause whatsoever shall be deemed waived unless made in writing and received by Cardinal within thirty (30) days after completion of the applicable service. In no event shall Cardinal be liable for incidental or consequential damages, including, without limitation, business interruptions, loss of use, or loss of profits incurred by client, its subsidiaries, affiliates or successors arising out of or related to the performance of the services hereunder by Cardinal, regardless of whether such claim is based upon any of the above stated reasons or otherwise. Results relate only to the samples identified above. This report shall not be reproduced except in full with written approval of Cardinal Laboratories.



Celey D. Keene, Lab Director/Quality Manager



### Notes and Definitions

QR-03	The RPD value for the sample duplicate or MS/MSD was outside of QC acceptance limits due to matrix interference. QC batch accepted based on LCS and/or LCSD recovery and/or RPD values.
QM-07	The spike recovery was outside acceptance limits for the MS and/or MSD. The batch was accepted based on acceptable LCS recovery.
ND	Analyte NOT DETECTED at or above the reporting limit
RPD	Relative Percent Difference
**	Samples not received at proper temperature of 6°C or below.
***	Insufficient time to reach temperature.
-	Chloride by SM4500Cl-B does not require samples be received at or below 6°C Samples reported on an as received basis (wet) unless otherwise noted on report



---

Celey D. Keene, Lab Director/Quality Manager



# CARDINAL LABORATORIES

101 East Marland, Hobbs, NM 88240  
(505) 393-2326 FAX (505) 393-2476

## CHAIN-OF-CUSTODY AND ANALYSIS REQUEST

Company Name: BBC International, Inc.		<b>BILL TO</b>	
Project Manager: Cliff Brunson		P.O. #:	
Address: P.O. Box 805		Company:	
City: Hobbs		Attn:	
Phone #: 575-397-6388		Address:	
Fax #: 575-397-0397		City:	
Project #:		State:	
Project Name: Spruce Goose 24/34		Zip:	
Project Location: 126 PH		Phone #:	
Sampler Name:		Fax #:	
FOR LAB USE ONLY		PRESERV	
Lab I.D. H100359		SAMPLING	
Sample I.D.		DATE	
SPICE 1-		TIME	
SPICE 2-		TPH	
SPICE 3-		BTEX	
SPICE 4-		CL-	
SPICE 5-			
SPICE 6-			
SPICE 7-			
SPICE 8-			
SPICE 9-			
SPICE 10-			
SPICE 11-			
SPICE 12-			
SPICE 13-			
SPICE 14-			
SPICE 15-			
SPICE 16-			
SPICE 17-			
SPICE 18-			
SPICE 19-			
SPICE 20-			
SPICE 21-			
SPICE 22-			
SPICE 23-			
SPICE 24-			
SPICE 25-			
SPICE 26-			
SPICE 27-			
SPICE 28-			
SPICE 29-			
SPICE 30-			
SPICE 31-			
SPICE 32-			
SPICE 33-			
SPICE 34-			
SPICE 35-			
SPICE 36-			
SPICE 37-			
SPICE 38-			
SPICE 39-			
SPICE 40-			
SPICE 41-			
SPICE 42-			
SPICE 43-			
SPICE 44-			
SPICE 45-			
SPICE 46-			
SPICE 47-			
SPICE 48-			
SPICE 49-			
SPICE 50-			
SPICE 51-			
SPICE 52-			
SPICE 53-			
SPICE 54-			
SPICE 55-			
SPICE 56-			
SPICE 57-			
SPICE 58-			
SPICE 59-			
SPICE 60-			
SPICE 61-			
SPICE 62-			
SPICE 63-			
SPICE 64-			
SPICE 65-			
SPICE 66-			
SPICE 67-			
SPICE 68-			
SPICE 69-			
SPICE 70-			
SPICE 71-			
SPICE 72-			
SPICE 73-			
SPICE 74-			
SPICE 75-			
SPICE 76-			
SPICE 77-			
SPICE 78-			
SPICE 79-			
SPICE 80-			
SPICE 81-			
SPICE 82-			
SPICE 83-			
SPICE 84-			
SPICE 85-			
SPICE 86-			
SPICE 87-			
SPICE 88-			
SPICE 89-			
SPICE 90-			
SPICE 91-			
SPICE 92-			
SPICE 93-			
SPICE 94-			
SPICE 95-			
SPICE 96-			
SPICE 97-			
SPICE 98-			
SPICE 99-			
SPICE 100-			
SPICE 101-			
SPICE 102-			
SPICE 103-			
SPICE 104-			
SPICE 105-			
SPICE 106-			
SPICE 107-			
SPICE 108-			
SPICE 109-			
SPICE 110-			
SPICE 111-			
SPICE 112-			
SPICE 113-			
SPICE 114-			
SPICE 115-			
SPICE 116-			
SPICE 117-			
SPICE 118-			
SPICE 119-			
SPICE 120-			
SPICE 121-			
SPICE 122-			
SPICE 123-			
SPICE 124-			
SPICE 125-			
SPICE 126-			
SPICE 127-			
SPICE 128-			
SPICE 129-			
SPICE 130-			
SPICE 131-			
SPICE 132-			
SPICE 133-			
SPICE 134-			
SPICE 135-			
SPICE 136-			
SPICE 137-			
SPICE 138-			
SPICE 139-			
SPICE 140-			
SPICE 141-			
SPICE 142-			
SPICE 143-			
SPICE 144-			
SPICE 145-			
SPICE 146-			
SPICE 147-			
SPICE 148-			
SPICE 149-			
SPICE 150-			
SPICE 151-			
SPICE 152-			
SPICE 153-			
SPICE 154-			
SPICE 155-			
SPICE 156-			
SPICE 157-			
SPICE 158-			
SPICE 159-			
SPICE 160-			
SPICE 161-			
SPICE 162-			
SPICE 163-			
SPICE 164-			
SPICE 165-			
SPICE 166-			
SPICE 167-			
SPICE 168-			
SPICE 169-			
SPICE 170-			
SPICE 171-			
SPICE 172-			
SPICE 173-			
SPICE 174-			
SPICE 175-			
SPICE 176-			
SPICE 177-			
SPICE 178-			
SPICE 179-			
SPICE 180-			
SPICE 181-			
SPICE 182-			
SPICE 183-			
SPICE 184-			
SPICE 185-			
SPICE 186-			
SPICE 187-			
SPICE 188-			
SPICE 189-			
SPICE 190-			
SPICE 191-			
SPICE 192-			
SPICE 193-			
SPICE 194-			
SPICE 195-			
SPICE 196-			
SPICE 197-			
SPICE 198-			
SPICE 199-			
SPICE 200-			
SPICE 201-			
SPICE 202-			
SPICE 203-			
SPICE 204-			
SPICE 205-			
SPICE 206-			
SPICE 207-			
SPICE 208-			
SPICE 209-			
SPICE 210-			
SPICE 211-			
SPICE 212-			
SPICE 213-			
SPICE 214-			
SPICE 215-			
SPICE 216-			
SPICE 217-			
SPICE 218-			
SPICE 219-			
SPICE 220-			
SPICE 221-			
SPICE 222-			
SPICE 223-			
SPICE 224-			
SPICE 225-			
SPICE 226-			
SPICE 227-			
SPICE 228-			
SPICE 229-			
SPICE 230-			
SPICE 231-			
SPICE 232-			
SPICE 233-			
SPICE 234-			
SPICE 235-			
SPICE 236-			
SPICE 237-			
SPICE 238-			
SPICE 239-			
SPICE 240-			
SPICE 241-			
SPICE 242-			
SPICE 243-			
SPICE 244-			
SPICE 245-			
SPICE 246-			
SPICE 247-			
SPICE 248-			
SPICE 249-			
SPICE 250-			
SPICE 251-			
SPICE 252-			
SPICE 253-			
SPICE 254-			
SPICE 255-			
SPICE 256-			
SPICE 257-			
SPICE 258-			
SPICE 259-			
SPICE 260-			
SPICE 261-			
SPICE 262-			
SPICE 263-			
SPICE 264-			
SPICE 265-			
SPICE 266-			
SPICE 267-			
SPICE 268-			
SPICE 269-			
SPICE 270-			
SPICE 271-			
SPICE 272-			
SPICE 273-			
SPICE 274-			
SPICE 275-			
SPICE 276-			
SPICE 277-			
SPICE 278-			
SPICE 279-			
SPICE 280-			
SPICE 281-			
SPICE 282-			
SPICE 283-			
SPICE 284-			
SPICE 285-			
SPICE 286-			
SPICE 287-			
SPICE 288-			
SPICE 289-			
SPICE 290-			
SPICE 291-			
SPICE 292-			
SPICE 293-			
SPICE 294-			
SPICE 295-			
SPICE 296-			
SPICE 297-			
SPICE 298-			
SPICE 299-			
SPICE 300-			
SPICE 301-			
SPICE 302-			
SPICE 303-			
SPICE 304-			
SPICE 305-			
SPICE 306-			
SPICE 307-			
SPICE 308-			
SPICE 309-			
SPICE 310-			
SPICE 311-			
SPICE 312-			
SPICE 313-			
SPICE 314-			
SPICE 315-			
SPICE 316-			
SPICE 317-			
SPICE 318-			
SPICE 319-			
SPICE 320-			
SPICE 321-			
SPICE 322-			
SPICE 323-			
SPICE 324-			
SPICE 325-			
SPICE 326-			
SPICE 327-			
SPICE 328-			
SPICE 329-			
SPICE 330-			
SPICE 331-			
SPICE 332-			
SPICE 333-			
SPICE 334-			
SPICE 335-			
SPICE 336-			
SPICE 337-			
SPICE 338-			
SPICE 339-			
SPICE 340-			
SPICE 341-			
SPICE 342-			
SPICE 343-			
SPICE 344-			
SPICE 345-			
SPICE 346-			
SPICE 347-			
SPICE 348-			
SPICE 349-			
SPICE 350-			
SPICE 351-			
SPICE 352-			
SPICE 353-			
SPICE 354-			
SPICE 355-			
SPICE 356-			
SPICE 357-			
SPICE 358-			
SPICE 359-			
SPICE 360-			
SPICE 361-			
SPICE 362-			
SPICE 363-			
SPICE 364-			
SPICE 365-			
SPICE 366-			
SPICE 367-			
SPICE 368-			
SPICE 369-			
SPICE 370-			
SPICE 371-			
SPICE 372-			
SPICE 373-			
SPICE 374-			
SPICE 375-			
SPICE 376-			
SPICE 377-			
SPICE 378-			
SPICE 379-			
SPICE 380-			
SPICE 381-			
SPICE 382-			
SPICE 383-			
SPICE 384-			
SPICE 385-			
SPICE 386-			
SPICE 387-			
SPICE 388-			
SPICE 389-			
SPICE 390-			
SPICE 391-			
SPICE 392-			
SPICE 393-			
SPICE 394-			
SPICE 395-			
SPICE 396-			
SPICE 397-			
SPICE 398-			
SPICE 399-			
SPICE 400-			
SPICE 401-			
SPICE 402-			
SPICE 403-			
SPICE 404-			
SPICE 405-			
SPICE 406-			
SPICE 407-			
SPICE 408-			
SPICE 409-			
SPICE 410-			
SPICE 411-			
SPICE 412-			
SPICE 413-			
SPICE 414-			
SPICE 415-			
SPICE 416-			
SPICE 417-			
SPICE 418-			
SPICE 419-			
SPICE 420-			
SPICE 421-			
SPICE 422-			
SPICE 423-			
SPICE 424-			
SPICE 425-			
SPICE 426-			
SPICE 427-			
SPICE 428-			
SPICE 429-			
SPICE 430-			
SPICE 431-			
SPICE 432-			
SPICE 433-			
SPICE 434-			
SPICE 435-			
SPICE 436-			
SPICE 437-			
SPICE 438-			
SPICE 439-			
SPICE 440-			
SPICE 441-			
SPICE 442-			
SPICE 443-			
SPICE 444-			
SPICE 445-			
SPICE 446-			
SPICE 447-			
SPICE 448-			
SPICE 449-			
SPICE 450-			
SPICE 451-			
SPICE 452-			
SPICE 453-			
SPICE 454-			
SPICE 455-			
SPICE 456-			
SPICE 457-			
SPICE 458-			
SPICE 459-			
SPICE 460-			
SPICE 461-			
SPICE 462-			
SPICE 463-			
SPICE 464-			
SPICE 465-			
SPICE 466-			
SPICE 467-			
SPICE 468-			
SPICE 469-			
SPICE 470-			
SPICE 471-			
SPICE 472-			
SPICE 473-			
SPICE 474-			
SPICE			

**From:** Bratcher, Mike, EMNRD  
**To:** [Cliff Brunson](#)  
**Cc:** [Becky Haskell](#); [Ken Swinney](#); [Jennifer Gilkey](#); [Kathy Purvis](#); [Tucker, Shelly](#)  
**Subject:** RE: COG Spruce Goose Fed Com #2H - Delineation Workplan  
**Date:** Thursday, April 6, 2017 11:59:24 AM

---

RE: COG \* Spruce Goose Fed 2H \* 2RP-4082 \* DOR: 1/17/17

Cliff,

Your proposal for remediation of the above referenced release is approved. Please advise once remedial activities have been scheduled. Federal sites will require like approval from BLM.

OCD approval does not relieve the operator of liability should their operations fail to adequately investigate and remediate contamination that may pose a threat to ground water, surface water, human health or the environment. In addition, OCD approval does not relieve the operator of responsibility for compliance with any other federal, state, local laws and/or regulations.

If you have any questions or concerns, and for notification, please contact me.

Mike Bratcher  
NMOCD District 2  
811 S. First St.  
Artesia NM 88210  
575-748-1283 Ext 108  
[mike.bratcher@state.nm.us](mailto:mike.bratcher@state.nm.us)

---

**From:** Cliff Brunson [<mailto:cbrunson@bbcinternational.com>]  
**Sent:** Wednesday, March 29, 2017 2:49 PM  
**To:** Bratcher, Mike, EMNRD <[mike.bratcher@state.nm.us](mailto:mike.bratcher@state.nm.us)>  
**Cc:** Becky Haskell <[rhaskell@concho.com](mailto:rhaskell@concho.com)>; Ken Swinney <[kswinney@bbcinternational.com](mailto:kswinney@bbcinternational.com)>; Jennifer Gilkey <[jgilkey@bbcinternational.com](mailto:jgilkey@bbcinternational.com)>; Kathy Purvis <[kathy@bbcinternational.com](mailto:kathy@bbcinternational.com)>  
**Subject:** COG Spruce Goose Fed Com #2H - Delineation Workplan

Mike,

I have attached a Delineation and remediation packet for the COG Spruce Goose Fed Com #2H that I told you I would send. If you would please review and give me a call to discuss if needed. If this meets with your approval, a return email approving the remediation would be greatly appreciated.

Thanks, Cliff

Cliff P. Brunson, CEI, CRS  
President  
BBC International, Inc.

World-Wide Environmental Specialists

Mailing Address:

P. O. Box 805

Hobbs, NM 88241-0805 USA

Shipping Address:

1324 W. Marland St.

Hobbs, NM 88240 USA

Phone: (575) 397-6388

Fax: (575) 397-0397

E-Mail: [cbrunson@bbcinternational.com](mailto:cbrunson@bbcinternational.com)



\*\*\*\*\*

Confidentiality Notice: This electronic transmission (and any attached documents) is intended only for the person(s) to whom it is addressed and may contain information that is privileged, confidential, or otherwise protected from disclosure. If you have received this transmission in error, please immediately notify the sender by e-mail or by telephone call to (575) 397-6388 for handling instructions. Any disclosure or distribution of the contents of this transmission by anyone other than the named recipient(s) is strictly prohibited.

\*\*\*\*\*

**From:** Price, Henryetta  
**To:** [Cliff Brunson](#)  
**Cc:** [Shelly Tucker](#); [Becky Haskell](#); [Ken Swinney](#); [Jennifer Gilkey](#); [Kathy Purvis](#)  
**Subject:** Re: FW: COG Spruce Goose Fed Com #2H - Delineation Workplan  
**Date:** Monday, September 18, 2017 2:19:44 PM

---

Approved

## Henryetta Price

Environmental Protection Specialist  
Bureau Of Land Management  
[Hprice@blm.gov](mailto:Hprice@blm.gov)  
Phone 575-234-5951  
Cell 575-706-2780  
Fax 575-234-5927

\* Tis the season for African Rue. Please do a 360 scan around your well locations and lease roads.

On Mon, Sep 18, 2017 at 1:43 PM, Cliff Brunson <[cbrunson@bbcinternational.com](mailto:cbrunson@bbcinternational.com)> wrote:

Henryetta,

I was checking on the status of this site. Mike Bratcher of the OCD approved it on April 6<sup>th</sup> and I sent it to you on April 14<sup>th</sup> and haven't heard anything. Would you let us know if the BLM approves this so COG can move forward.

Thanks, Cliff

Cliff P. Brunson, CEI, CRS

President

BBC International, Inc.

World-Wide Environmental Specialists

Mailing Address:

P. O. Box 805

Hobbs, NM 88241-0805 USA

Shipping Address:

1324 W. Marland St.

Hobbs, NM 88240 USA

Phone: (575) 397-6388

Fax: (575) 397-0397

E-Mail: [cbrunson@bbcinternational.com](mailto:cbrunson@bbcinternational.com)



\*\*\*\*\*

Confidentiality Notice: This electronic transmission (and any attached documents) is intended only for the person(s) to whom it is addressed and may contain information that is privileged, confidential, or otherwise protected from disclosure. If you have received this transmission in error, please immediately notify the sender by e-mail or by telephone call to (575) 397-6388 for handling instructions. Any disclosure or distribution of the contents of this transmission by anyone other than the named recipient(s) is strictly prohibited.

\*\*\*\*\*

---

**From:** Cliff Brunson [mailto:[cbrunson@bbcinternational.com](mailto:cbrunson@bbcinternational.com)]

**Sent:** Friday, April 14, 2017 4:19 PM

**To:** 'Tucker, Shelly' <[stucker@blm.gov](mailto:stucker@blm.gov)>

**Cc:** 'Henryetta Price' <[hprice@blm.gov](mailto:hprice@blm.gov)>; Becky Haskell <[rhaskell@concho.com](mailto:rhaskell@concho.com)>

**Subject:** RE: COG Spruce Goose Fed Com #2H - Delineation Workplan

Attached is the workplan that Mike approved.

Cliff P. Brunson, CEI, CRS

President

BBC International, Inc.

World-Wide Environmental Specialists

Mailing Address:

P. O. Box 805

Hobbs, NM 88241-0805 USA

Shipping Address:

1324 W. Marland St.



Hobbs, NM 88240 USA

Phone: (575) 397-6388

Fax: (575) 397-0397

E-Mail: [cbrunson@bbcinternational.com](mailto:cbrunson@bbcinternational.com)



\*\*\*\*\*

Confidentiality Notice: This electronic transmission (and any attached documents) is intended only for the person(s) to whom it is addressed and may contain information that is privileged, confidential, or otherwise protected from disclosure. If you have received this transmission in error, please immediately notify the sender by e-mail or by telephone call to (575) 397-6388 for handling instructions. Any disclosure or distribution of the contents of this transmission by anyone other than the named recipient(s) is strictly prohibited.

\*\*\*\*\*

**From:** Tucker, Shelly [<mailto:stucker@blm.gov>]

**Sent:** Friday, April 14, 2017 4:17 PM

**To:** Bratcher, Mike, EMNRD <[mike.bratcher@state.nm.us](mailto:mike.bratcher@state.nm.us)>

**Cc:** Cliff Brunson <[cbrunson@bbcinternational.com](mailto:cbrunson@bbcinternational.com)>; Becky Haskell <[rhaskell@concho.com](mailto:rhaskell@concho.com)>; Ken Swinney <[kswinney@bbcinternational.com](mailto:kswinney@bbcinternational.com)>; Jennifer Gilkey <[jgilkey@bbcinternational.com](mailto:jgilkey@bbcinternational.com)>; Kathy Purvis <[kathy@bbcinternational.com](mailto:kathy@bbcinternational.com)>; Henryetta Price <[hprice@blm.gov](mailto:hprice@blm.gov)>

**Subject:** Re: COG Spruce Goose Fed Com #2H - Delineation Workplan

**Thank you. Henryetta Price will be the authorized officer for this release.**

If you have any questions or concerns, please do not hesitate to contact me.

Sincerely,

*Shelly J Tucker*

Environmental Protection Specialist

O&G Spill/Release Coordinator

Bureau of Land Management

620 E. Greene St

Carlsbad, NM 88220

575.234.5905 - Direct

575.361.0084 - Cellular

575.234.6235 - Emergency Spill Number

[stucker@blm.gov](mailto:stucker@blm.gov)

The **BLM acceptance/approval does not** relieve the operator of liability should their operations have failed to adequately investigate and remediate contamination that may pose a threat to groundwater, surface water, human health or the environment or if the location fails to reclaim properly. In such an event that the location does not revegetate, or future issues with contaminants are encountered, the operator will be asked to address the issues until the contaminant issues are fully mitigated and the location is successfully reclaimed. In addition, BLM approval does not relieve the operator of responsibility for compliance with any other federal, state or local laws/regulations.

**Confidentiality Warning:** This message along with any attachments are intended only for use of the individual or entity to which it is addressed and may contain information that is privileged or confidential and exempt from disclosure under applicable law. If the reader of this message is not the intended recipient or the employee or agent responsible for delivering this message to the intended recipient, you are hereby notified that any dissemination, distribution, or copying of this communication is strictly prohibited. If you have received this communication in error, please notify the sender immediately.

On Thu, Apr 6, 2017 at 11:52 AM, Bratcher, Mike, EMNRD <[mike.bratcher@state.nm.us](mailto:mike.bratcher@state.nm.us)> wrote:

RE: COG \* Spruce Goose Fed 2H \* 2RP-4082 \* DOR: 1/17/17

Cliff,

Your proposal for remediation of the above referenced release is approved. Please advise once remedial activities have been scheduled. Federal sites will require like approval from

BLM.

OCD approval does not relieve the operator of liability should their operations fail to adequately investigate and remediate contamination that may pose a threat to ground water, surface water, human health or the environment. In addition, OCD approval does not relieve the operator of responsibility for compliance with any other federal, state, local laws and/or regulations.

If you have any questions or concerns, and for notification, please contact me.

Mike Bratcher

NMOCD District 2

811 S. First St.

Artesia NM 88210

575-748-1283 Ext 108

[mike.bratcher@state.nm.us](mailto:mike.bratcher@state.nm.us)

---

**From:** Cliff Brunson [mailto:[cbrunson@bbcinternational.com](mailto:cbrunson@bbcinternational.com)]

**Sent:** Wednesday, March 29, 2017 2:49 PM

**To:** Bratcher, Mike, EMNRD <[mike.bratcher@state.nm.us](mailto:mike.bratcher@state.nm.us)>

**Cc:** Becky Haskell <[rhaskell@concho.com](mailto:rhaskell@concho.com)>; Ken Swinney <[kswinney@bbcinternational.com](mailto:kswinney@bbcinternational.com)>; Jennifer Gilkey <[jgilkey@bbcinternational.com](mailto:jgilkey@bbcinternational.com)>; Kathy Purvis <[kathy@bbcinternational.com](mailto:kathy@bbcinternational.com)>

**Subject:** COG Spruce Goose Fed Com #2H - Delineation Workplan

Mike,

I have attached a Delineation and remediation packet for the COG Spruce Goose Fed Com #2H that I told you I would send. If you would please review and give me a call to

discuss if needed. If this meets with your approval, a return email approving the remediation would be greatly appreciated.

Thanks, Cliff

Cliff P. Brunson, CEI, CRS

President

BBC International, Inc.

World-Wide Environmental Specialists

Mailing Address:

P. O. Box 805

Hobbs, NM 88241-0805 USA

Shipping Address:

1324 W. Marland St.

Hobbs, NM 88240 USA

Phone: (575) 397-6388

Fax: (575) 397-0397

E-Mail: [cbrunson@bbcinternational.com](mailto:cbrunson@bbcinternational.com)



\*\*\*\*\*

Confidentiality Notice: This electronic transmission (and any attached documents) is intended only for the person(s) to whom it is addressed and may contain information that is privileged, confidential, or otherwise protected from disclosure. If you have received this transmission in error, please immediately notify the sender by e-mail or by telephone call to (575) 397-6388 for handling instructions. Any disclosure or distribution of the contents of this transmission by anyone other than the named recipient(s) is strictly prohibited.

\*\*\*\*\*















