



DELINEATION WORKPLAN

OXY – GOVERNMENT AB FEDERAL #11 (Leak Date: 10/23/18)

RP # 2RP-5059

This delineation workplan and remediation proposal addresses the releases associated with RP # 2RP-5059.

The following information includes:

1. Appropriate completed and signed C-141 pages.
2. Scaled digital site map with spill area demarcated and leak point identified along with sample point locations and areas of remediation at appropriate depths.
3. GPS information for sample points and sample methodology.
4. Depth to groundwater information (i.e., pdf of OSE search results, USGS search results, and/or copy of Chevron groundwater trend map).
5. Watercourse/features map within 1000 feet.
6. BLM Cave Karst map.
7. FEMA National Flood map.
8. Laboratory analysis results summary table and original laboratory analysis reports.
9. Potentially other pertinent information as necessary for site specific purposes.

Based on the information included in this package and the NMOCD rules, the following remediation is proposed:

OXY will excavate the spill area as depicted on the following site diagram. The entire leak area (YELLOW shade on diagram) will be excavated to a depth of 3 feet.

Bottom confirmation samples will be collected at no greater than 50 ft. intervals. Estimated volume of material to be removed is 225 cubic yards. The remediation will be completed within 90 days of plan approval.

The entire site will then be backfilled with clean soil and revegetated (if warranted) to the standards of the appropriate regulatory agency or private surface owner.

All excavated materials will be disposed of at an NMOCD-approved disposal facility.

Incident ID	
District RP	2RP-5059
Facility ID	
Application ID	

Site Assessment/Characterization

This information must be provided to the appropriate district office no later than 90 days after the release discovery date.

What is the shallowest depth to groundwater beneath the area affected by the release?	60 (ft bgs)
Did this release impact groundwater or surface water?	<input type="checkbox"/> Yes <input checked="" type="checkbox"/> No
Are the lateral extents of the release within 300 feet of a continuously flowing watercourse or any other significant watercourse?	<input type="checkbox"/> Yes <input checked="" type="checkbox"/> No
Are the lateral extents of the release within 200 feet of any lakebed, sinkhole, or playa lake (measured from the ordinary high-water mark)?	<input type="checkbox"/> Yes <input checked="" type="checkbox"/> No
Are the lateral extents of the release within 300 feet of an occupied permanent residence, school, hospital, institution, or church?	<input type="checkbox"/> Yes <input checked="" type="checkbox"/> No
Are the lateral extents of the release within 500 horizontal feet of a spring or a private domestic fresh water well used by less than five households for domestic or stock watering purposes?	<input type="checkbox"/> Yes <input checked="" type="checkbox"/> No
Are the lateral extents of the release within 1000 feet of any other fresh water well or spring?	<input type="checkbox"/> Yes <input checked="" type="checkbox"/> No
Are the lateral extents of the release within incorporated municipal boundaries or within a defined municipal fresh water well field?	<input type="checkbox"/> Yes <input checked="" type="checkbox"/> No
Are the lateral extents of the release within 300 feet of a wetland?	<input type="checkbox"/> Yes <input checked="" type="checkbox"/> No
Are the lateral extents of the release overlying a subsurface mine?	<input type="checkbox"/> Yes <input checked="" type="checkbox"/> No
Are the lateral extents of the release overlying an unstable area such as karst geology?	<input checked="" type="checkbox"/> Yes <input type="checkbox"/> No
Are the lateral extents of the release within a 100-year floodplain?	<input type="checkbox"/> Yes <input checked="" type="checkbox"/> No
Did the release impact areas not on an exploration, development, production, or storage site?	<input type="checkbox"/> Yes <input checked="" type="checkbox"/> No

Attach a comprehensive report (electronic submittals in .pdf format are preferred) demonstrating the lateral and vertical extents of soil contamination associated with the release have been determined. Refer to 19.15.29.11 NMAC for specifics.

Characterization Report Checklist: *Each of the following items must be included in the report.*

- Scaled site map showing impacted area, surface features, subsurface features, delineation points, and monitoring wells.
- Field data
- Data table of soil contaminant concentration data
- Depth to water determination
- Determination of water sources and significant watercourses within 1/2-mile of the lateral extents of the release
- Boring or excavation logs
- Photographs including date and GIS information
- Topographic/Aerial maps
- Laboratory data including chain of custody

If the site characterization report does not include completed efforts at remediation of the release, the report must include a proposed remediation plan. That plan must include the estimated volume of material to be remediated, the proposed remediation technique, proposed sampling plan and methods, anticipated timelines for beginning and completing the remediation. The closure criteria for a release are contained in Table 1 of 19.15.29.12 NMAC, however, use of the table is modified by site- and release-specific parameters.

State of New Mexico
Oil Conservation Division

Incident ID	
District RP	2RP-5059
Facility ID	
Application ID	

I hereby certify that the information given above is true and complete to the best of my knowledge and understand that pursuant to OCD rules and regulations all operators are required to report and/or file certain release notifications and perform corrective actions for releases which may endanger public health or the environment. The acceptance of a C-141 report by the OCD does not relieve the operator of liability should their operations have failed to adequately investigate and remediate contamination that pose a threat to groundwater, surface water, human health or the environment. In addition, OCD acceptance of a C-141 report does not relieve the operator of responsibility for compliance with any other federal, state, or local laws and/or regulations.

Printed Name: Wade Dittrich Title: Environmental Coordinator

Signature:  Date: 11-27-18

email: wade_dittrich@oxy.com Telephone: (575) 390-2828

OCD Only

Received by: _____ Date: _____

Incident ID	
District RP	2RP-5059
Facility ID	
Application ID	

Remediation Plan

Remediation Plan Checklist: *Each of the following items must be included in the plan.*

- Detailed description of proposed remediation technique
- Scaled sitemap with GPS coordinates showing delineation points
- Estimated volume of material to be remediated
- Closure criteria is to Table 1 specifications subject to 19.15.29.12(C)(4) NMAC
- Proposed schedule for remediation (note if remediation plan timeline is more than 90 days OCD approval is required)

Deferral Requests Only: *Each of the following items must be confirmed as part of any request for deferral of remediation.*

- Contamination must be in areas immediately under or around production equipment where remediation could cause a major facility deconstruction.
- Extents of contamination must be fully delineated.
- Contamination does not cause an imminent risk to human health, the environment, or groundwater.

I hereby certify that the information given above is true and complete to the best of my knowledge and understand that pursuant to OCD rules and regulations all operators are required to report and/or file certain release notifications and perform corrective actions for releases which may endanger public health or the environment. The acceptance of a C-141 report by the OCD does not relieve the operator of liability should their operations have failed to adequately investigate and remediate contamination that pose a threat to groundwater, surface water, human health or the environment. In addition, OCD acceptance of a C-141 report does not relieve the operator of responsibility for compliance with any other federal, state, or local laws and/or regulations.

Printed Name: Wade Dittrich Title: Environmental Coordinator
 Signature:  Date: 11-27-18
 email: wade_dittrich@oxy.com Telephone: (575) 390-2828

OCD Only

Received by: _____ Date: _____

- Approved Approved with Attached Conditions of Approval Denied Deferral Approved

Signature: _____ Date: _____

Oxy, Government AB Federal #11

Leak date: 10/23/18
Eddy County, NM
AP# 30-015-40853
2RP-5059

Legend

-  3 ft Excavation
-  Sample points
-  Leak Area

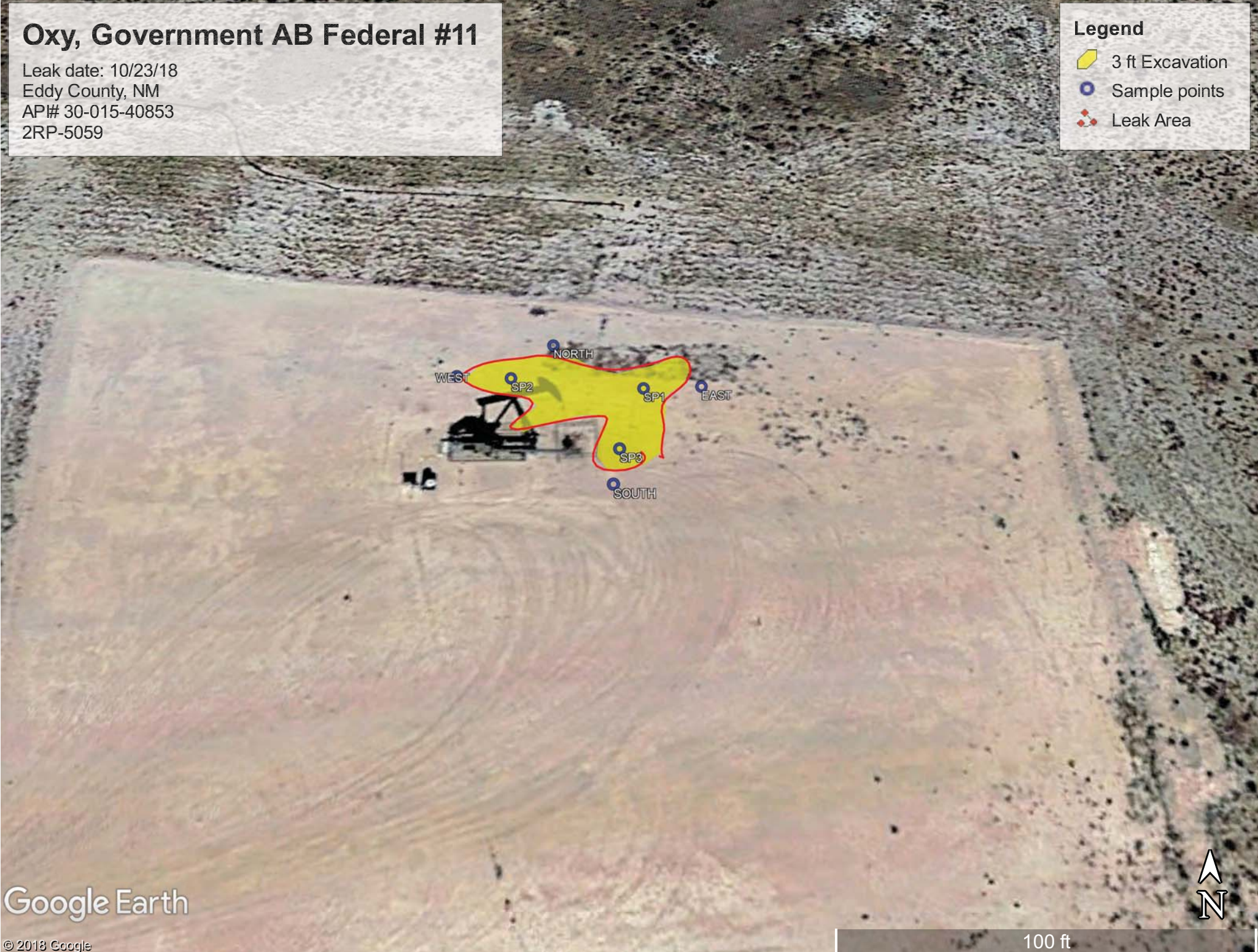

Oxy, Government AB Federal 11

Sample points

SP1, N 32.58967 W-104.16810

SP2, N 32.58968 W-104.16824

SP3, N 32.58960 W-104.16813

NORTH, N 32.58972 W-104.16820

SOUTH, N 32.58957 W-104.16813

EAST, N 32.58967 W-104.16805

WEST, N 32.58968 W-104.16829

Oxy, Government AB Federal 11
U/L F, Section 10, T20S, R28E
Groundwater: 50'-75'

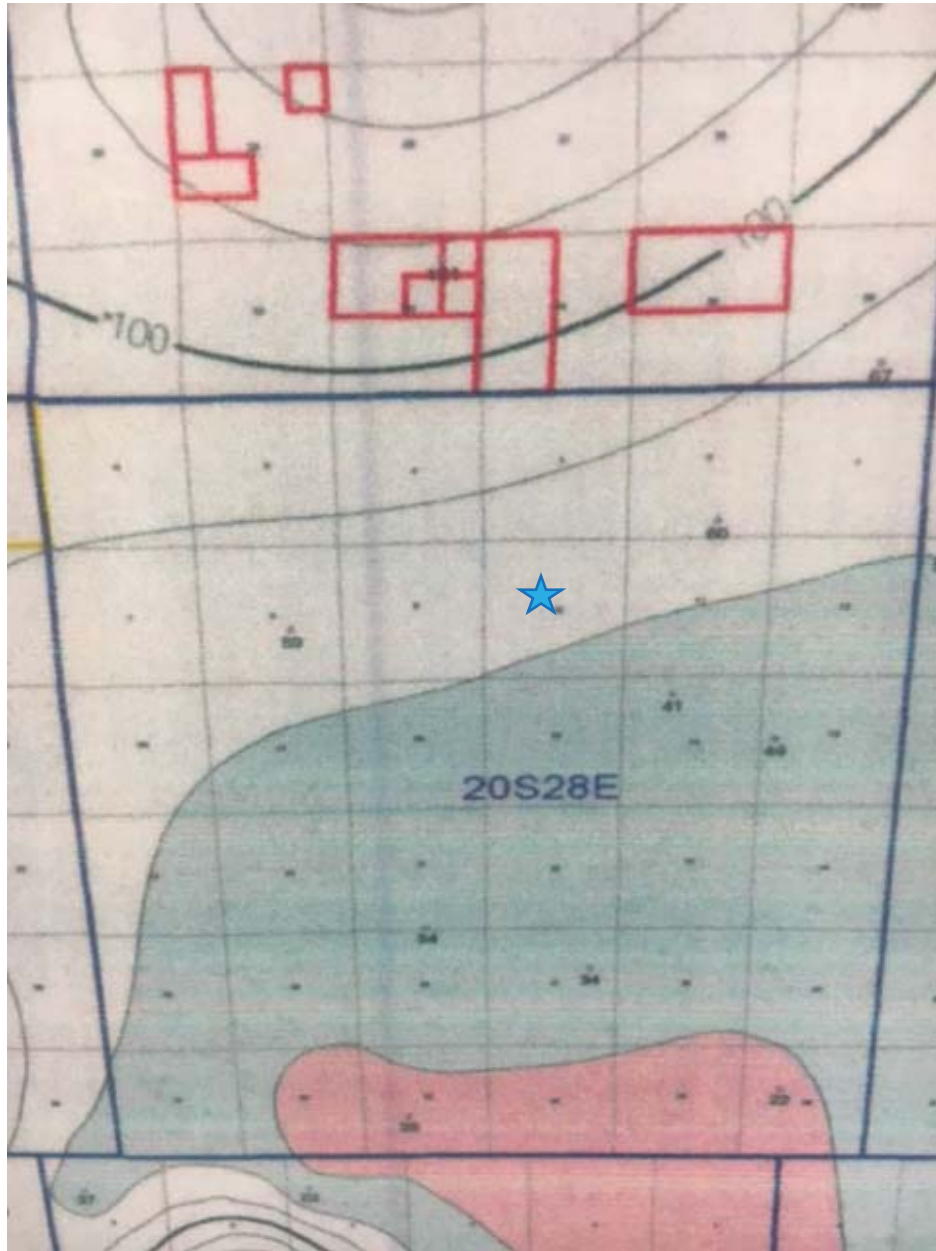



USGS Home
 Contact USGS
 Search USGS

National Water Information System: Web Interface

[USGS Water Resources](#)

Data Category: Geographic Area:

Click to hide News Bulletins

- [Please see news on new formats](#)
- **UPDATE, 11/9: As of November 8, the USGS has successfully restored all of the operational gages that stopped transmitting due to an issue with the satellite telemetry system that records and transmits data. The USGS will now focus on restoring other equipment that experienced the telemetry issues, including about 85 rapid deployment gages that are used periodically for emergency response. Read [more](#)**
- [Full News](#)

Groundwater levels for New Mexico

Click to hide state-specific text

Search Results -- 1 sites found

Agency code = usgs
 site_no list =

- 323552104084101

Minimum number of levels = 1
[Save file of selected sites](#) to local disk for future upload

USGS 323552104084101 20S.28E.02.43322

Eddy County, New Mexico
 Latitude 32°35'52", Longitude 104°08'41" NAD27
 Land-surface elevation 3,276 feet above NAVD88
 This well is completed in the Rustler Formation (312RSLR) local aquifer.

Output formats

Table of data
Tab-separated data
Graph of data
Reselect period

Date	Time	? Water-level date-time accuracy	Water level, feet below land surface	Water level, feet above specific vertical datum	Referenced vertical datum	? Water-level accuracy	? Status	? Method of measurement	? Measuring agency	? Source of measurement
1968-04-02		D	53.31			2		U		
1971-02-05		D	56.52			2	R	U		
1976-12-10		D	51.25			2		U		
1983-01-10		D	51.38			2		U		
1994-03-16		D	60.42			2		S		
1999-02-24		D	60.83			2		S	USGS	

Explanation

Section	Code	Description
Water-level date-time accuracy	D	Date is accurate to the Day
Water-level accuracy	2	Water level accuracy to nearest hundredth of a foot
Status		The reported water-level measurement represents a static level
Status	R	Site had been pumped recently.
Method of measurement	S	Steel-tape measurement.

Section	Code	Description
Method of measurement	U	Unknown method.
Measuring agency		Not determined
Measuring agency	USGS	U.S. Geological Survey
Source of measurement	S	Measured by personnel of reporting agency.
Source of measurement	U	Source is unknown.
Water-level approval status	A	Approved for publication -- Processing and review completed.

- [Questions about sites/data?](#)
- [Feedback on this web site](#)
- [Automated retrievals](#)
- [Help](#)
- [Data Tips](#)
- [Explanation of terms](#)
- [Subscribe for system changes](#)
- [News](#)

[Accessibility](#)
 [Plug-Ins](#)
 [FOIA](#)
 [Privacy](#)
 [Policies and Notices](#)

[U.S. Department of the Interior](#) |
 [U.S. Geological Survey](#)

Title: Groundwater for New Mexico: Water Levels
URL: <https://nwis.waterdata.usgs.gov/nm/nwis/gwlevels?>



Page Contact Information: [New Mexico Water Data Maintainer](#)
 Page Last Modified: 2018-11-14 12:36:38 EST
 13.27 0.52 nadww01

Government AB Federal 11, Topo map w/ water features

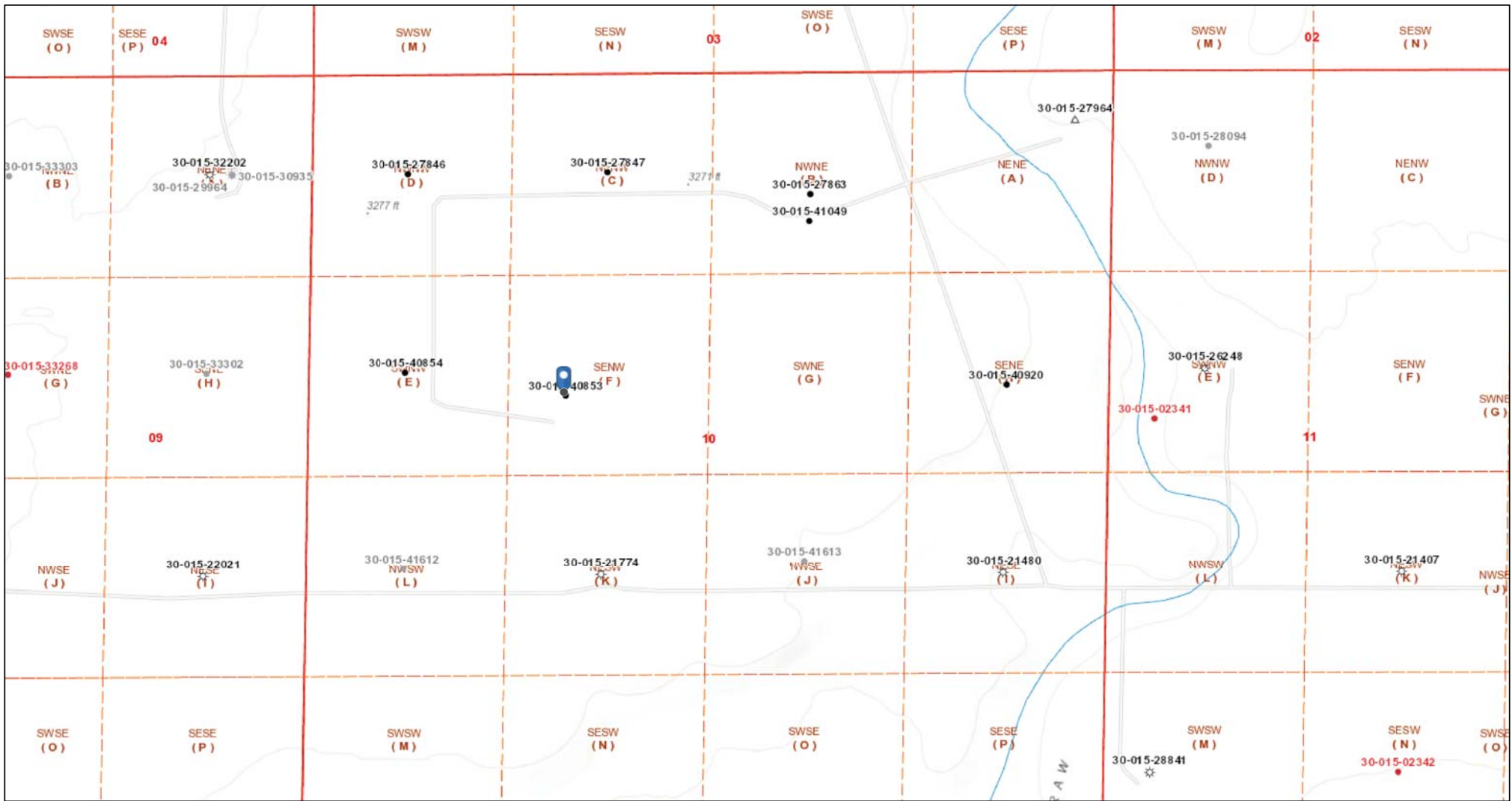

11/14/2018 10:39:55 AM

1:9,028

Well Locations - Small Scale

Well Locations - Large Scale

- | | | | | | |
|-------------------------|------------------------------|---------------------------------|------------------------------------|-----------------------------------|--|
| ● Active | ● Miscellaneous | ⚙ Gas Active | ⚙ Injection, Cancelled | ● Oil, New | △ Salt Water Injection, Plugged |
| ● New | ⚙ CO2 Active | ⚙ Gas, Cancelled, Never Drilled | ⚙ Injection, New | ● Oil, Plugged | △ Salt Water Injection Temporarily Abandoned |
| ● Plugged | ⚙ CO2 Cancelled | ⚙ Gas, New | ⚙ Injection, Plugged | ● Oil, Temporarily Abandoned | ⚙ Water, Active |
| ● Cancelled | ⚙ CO2 New | ⚙ Gas, Plugged | ⚙ Injection, Temporarily Abandoned | △ Salt Water Injection, Active | ⚙ Water, Cancelled |
| ● Temporarily Abandoned | ⚙ CO2, Plugged | ⚙ Gas, Temporarily Abandoned | ● Oil, Active | △ Salt Water Injection, Cancelled | ⚙ Water, New |
| | ⚙ CO2, Temporarily Abandoned | ⚙ Injection, Active | ● Oil, Cancelled | △ Salt Water Injection, New | ● Water, Plugged |

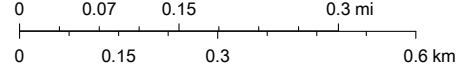





Bureau of Land Management, Texas Parks & Wildlife, Esri, HERE, Garmin, INCREMENT P, Intermap, USGS, METI/NASA, EPA, USDA, OCD, BLM

Oxy, Government AB Federal #11

Leak date: 10/23/18
Eddy County, NM
AP# 30-015-40853
2RP-5059

BLM CAVE KARST MAP

Legend

-  Government AB Federal #11
-  High potential
-  Low potential
-  Medium potential

 Government AB Federal #11

Google Earth

© 2018 Google



3 mi

National Flood Hazard Layer FIRMette



32°35'38.00"N

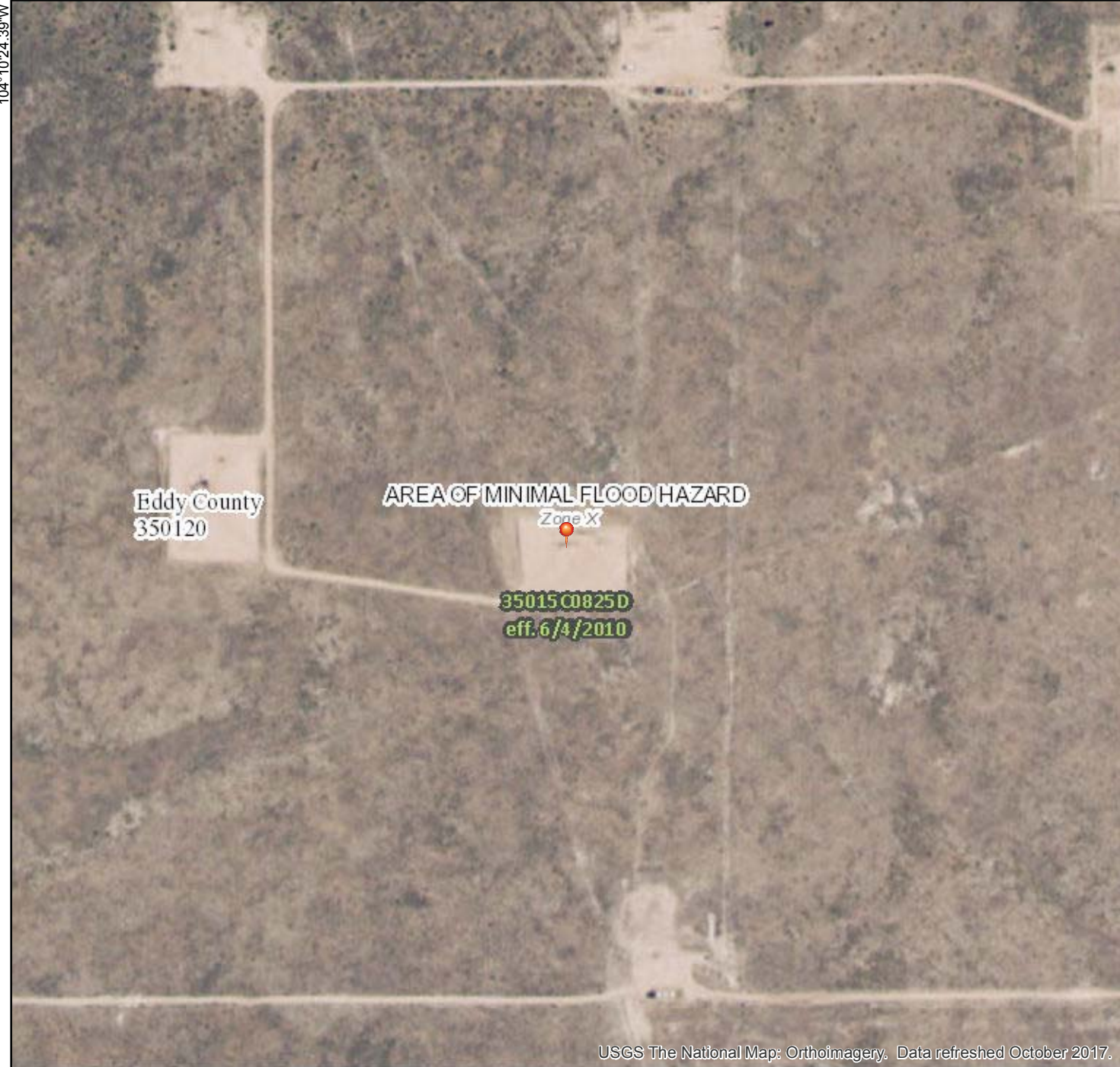

104°10'24.39"W

Legend

SEE FIS REPORT FOR DETAILED LEGEND AND INDEX MAP FOR FIRM PANEL LAYOUT

SPECIAL FLOOD HAZARD AREAS		Without Base Flood Elevation (BFE) <i>Zone A, V, A99</i>
		With BFE or Depth <i>Zone AE, AO, AH, VE, AR</i>
		Regulatory Floodway

OTHER AREAS OF FLOOD HAZARD		0.2% Annual Chance Flood Hazard, Areas of 1% annual chance flood with average depth less than one foot or with drainage areas of less than one square mile <i>Zone X</i>
		Future Conditions 1% Annual Chance Flood Hazard <i>Zone X</i>
		Area with Reduced Flood Risk due to Levee. See Notes. <i>Zone X</i>
		Area with Flood Risk due to Levee <i>Zone D</i>

OTHER AREAS		NO SCREEN Area of Minimal Flood Hazard <i>Zone X</i>
		Effective LOMRs
		Area of Undetermined Flood Hazard <i>Zone D</i>

GENERAL STRUCTURES		Channel, Culvert, or Storm Sewer
		Levee, Dike, or Floodwall

OTHER FEATURES		Cross Sections with 1% Annual Chance Water Surface Elevation
		Coastal Transect
		Base Flood Elevation Line (BFE)
		Limit of Study
		Jurisdiction Boundary
		Coastal Transect Baseline
		Profile Baseline
		Hydrographic Feature

MAP PANELS		Digital Data Available
		No Digital Data Available
		Unmapped

The pin displayed on the map is an approximate point selected by the user and does not represent an authoritative property location.

This map complies with FEMA's standards for the use of digital flood maps if it is not void as described below. The basemap shown complies with FEMA's basemap accuracy standards

The flood hazard information is derived directly from the authoritative NFHL web services provided by FEMA. This map was exported on **11/14/2018 at 12:52:38 PM** and does not reflect changes or amendments subsequent to this date and time. The NFHL and effective information may change or become superseded by new data over time.

This map image is void if the one or more of the following map elements do not appear: basemap imagery, flood zone labels, legend, scale bar, map creation date, community identifiers, FIRM panel number, and FIRM effective date. Map images for unmapped and unmodernized areas cannot be used for regulatory purposes.

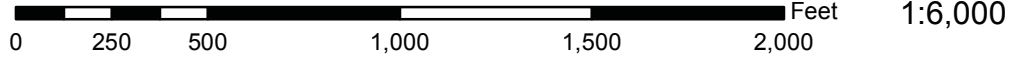

USGS The National Map: Orthoimagery. Data refreshed October 2017.

32°35'7.69"N

104°9'46.94"W



Laboratory Analytical Results Summary
Government AB Federal 11

Analyte	Method	Sample ID	SP1 @	SP1 @ 1'	SP1 @ 2'	SP1 @ 3'
			SURFACE			
Date			11/2/18	11/2/18	11/2/18	11/2/18
			mg/kg	mg/kg	mg/kg	mg/kg
Benzene	BTEX 8021B		<0.200	<0.050	<0.050	<0.050
Toluene	BTEX 8021B		0.539	<0.050	<0.050	<0.050
Ethylbenzene	BTEX 8021B		1.07	<0.050	<0.050	<0.050
Total Xylenes	BTEX 8021B		5.93	<0.150	<0.150	<0.150
Total BTEX	BTEX 8021B		7.54	<0.300	<0.300	<0.300
Chloride	SM4500Cl-B		32	1340	608	128
GRO	TPH 8015M		439	<10.0	<10.0	<10.0
DRO	TPH 8015M		17100	22.4	<10.0	<10.0
EXT DRO	TPH 8015M		2320	19.4	<10.0	<10.0

Analyte	Method	Sample ID	SP2 @	SP2 @ 1'	SP2 @ 2'	SP2 @ 3'
			SURFACE			
Date			11/2/18	11/2/18	11/2/18	11/2/18
			mg/kg	mg/kg	mg/kg	mg/kg
Benzene	BTEX 8021B		<0.200	<0.050	<0.050	<0.050
Toluene	BTEX 8021B		3.36	<0.050	<0.050	<0.050
Ethylbenzene	BTEX 8021B		3.78	<0.050	<0.050	<0.050
Total Xylenes	BTEX 8021B		20.7	<0.150	<0.150	<0.150
Total BTEX	BTEX 8021B		27.9	<0.300	<0.300	<0.300
Chloride	SM4500Cl-B		96	1250	736	112
GRO	TPH 8015M		612	<10.0	<10.0	<10.0
DRO	TPH 8015M		16000	17	<10.0	<10.0
EXT DRO	TPH 8015M		2610	14.2	<10.0	<10.0

Analyte	Method	Sample ID	SP3 @	SP3 @ 1'	SP3 @ 2'	SP3 @ 3'
			SURFACE			
Date			11/2/18	11/2/18	11/2/18	11/2/18
			mg/kg	mg/kg	mg/kg	mg/kg
Benzene	BTEX 8021B		<0.100	<0.050	<0.050	<0.050
Toluene	BTEX 8021B		0.327	<0.050	<0.050	<0.050
Ethylbenzene	BTEX 8021B		0.701	<0.050	<0.050	<0.050
Total Xylenes	BTEX 8021B		3.59	<0.150	<0.150	<0.150
Total BTEX	BTEX 8021B		4.62	<0.300	<0.300	<0.300
Chloride	SM4500Cl-B		32	1120	752	128
GRO	TPH 8015M		287	<10.0	<10.0	<10.0
DRO	TPH 8015M		13100	13.8	<10.0	<10.0
EXT DRO	TPH 8015M		1910	10	<10.0	<10.0

Analyte	Method	Sample ID	NORTH @	EAST @	WEST @	SOUTH @
			SURFACE	SURFACE	SURFACE	SURFACE
Date			11/2/18	11/2/18	11/2/18	11/2/18
			mg/kg	mg/kg	mg/kg	mg/kg
Benzene	BTEX 8021B		<0.050	<0.050	<0.050	<0.050
Toluene	BTEX 8021B		<0.050	<0.050	<0.050	<0.050
Ethylbenzene	BTEX 8021B		<0.050	<0.050	<0.050	<0.050
Total Xylenes	BTEX 8021B		<0.150	<0.150	<0.150	<0.150
Total BTEX	BTEX 8021B		<0.300	<0.300	<0.300	<0.300
Chloride	SM4500Cl-B		<16.0	<16.0	<16.0	<16.0
GRO	TPH 8015M		<10.0	<10.0	<10.0	<10.0
DRO	TPH 8015M		<10.0	<10.0	<10.0	<10.0
EXT DRO	TPH 8015M		<10.0	<10.0	<10.0	<10.0

November 13, 2018

Cliff Brunson

BBC International, Inc.

P.O. Box 805

Hobbs, NM 88241

RE: GOVERNMENT AB FEDERAL #11

Enclosed are the results of analyses for samples received by the laboratory on 11/07/18 15:40.

Cardinal Laboratories is accredited through Texas NELAP under certificate number T104704398-18-11. Accreditation applies to drinking water, non-potable water and solid and chemical materials. All accredited analytes are denoted by an asterisk (*). For a complete list of accredited analytes and matrices visit the TCEQ website at www.tceq.texas.gov/field/qa/lab_accred_certif.html.

Cardinal Laboratories is accredited through the State of Colorado Department of Public Health and Environment for:

Method EPA 552.2	Haloacetic Acids (HAA-5)
Method EPA 524.2	Total Trihalomethanes (TTHM)
Method EPA 524.4	Regulated VOCs (V1, V2, V3)

Accreditation applies to public drinking water matrices.

This report meets NELAP requirements and is made up of a cover page, analytical results, and a copy of the original chain-of-custody. If you have any questions concerning this report, please feel free to contact me.

Sincerely,



Celey D. Keene

Lab Director/Quality Manager

Analytical Results For:

 BBC International, Inc.
 Cliff Brunson
 P.O. Box 805
 Hobbs NM, 88241
 Fax To: (575) 397-0397

Received:	11/07/2018	Sampling Date:	11/02/2018
Reported:	11/13/2018	Sampling Type:	Soil
Project Name:	GOVERNMENT AB FEDERAL #11	Sampling Condition:	Cool & Intact
Project Number:	10/23/18	Sample Received By:	Tamara Oldaker
Project Location:	EDDY COUNTY, NM		

Sample ID: SP 1 @ SURFACE (H803219-01)

BTEX 8021B		mg/kg		Analyzed By: ms					
Analyte	Result	Reporting Limit	Analyzed	Method Blank	BS	% Recovery	True Value QC	RPD	Qualifier
Benzene*	<0.200	0.200	11/12/2018	ND	2.27	114	2.00	2.41	
Toluene*	0.539	0.200	11/12/2018	ND	2.21	111	2.00	2.04	
Ethylbenzene*	1.07	0.200	11/12/2018	ND	2.14	107	2.00	1.50	
Total Xylenes*	5.93	0.600	11/12/2018	ND	6.71	112	6.00	1.34	
Total BTEX	7.54	1.20	11/12/2018	ND					

Surrogate: 4-Bromofluorobenzene (PID) 120 % 69.8-142

Chloride, SM4500Cl-B		mg/kg		Analyzed By: AC					
Analyte	Result	Reporting Limit	Analyzed	Method Blank	BS	% Recovery	True Value QC	RPD	Qualifier
Chloride	32.0	16.0	11/12/2018	ND	416	104	400	0.00	

TPH 8015M		mg/kg		Analyzed By: MS						S-06
Analyte	Result	Reporting Limit	Analyzed	Method Blank	BS	% Recovery	True Value QC	RPD	Qualifier	
GRO C6-C10*	439	50.0	11/10/2018	ND	194	96.9	200	1.01		
DRO >C10-C28*	17100	50.0	11/10/2018	ND	206	103	200	2.22		
EXT DRO >C28-C36	2320	50.0	11/10/2018	ND						

Surrogate: 1-Chlorooctane 192 % 41-142

Surrogate: 1-Chlorooctadecane 856 % 37.6-147

Cardinal Laboratories

*=Accredited Analyte

PLEASE NOTE: Liability and Damages. Cardinal's liability and client's exclusive remedy for any claim arising, whether based in contract or tort, shall be limited to the amount paid by client for analyses. All claims, including those for negligence and any other cause whatsoever shall be deemed waived unless made in writing and received by Cardinal within thirty (30) days after completion of the applicable service. In no event shall Cardinal be liable for incidental or consequential damages, including, without limitation, business interruptions, loss of use, or loss of profits incurred by client, its subsidiaries, affiliates or successors arising out of or related to the performance of the services hereunder by Cardinal, regardless of whether such claim is based upon any of the above stated reasons or otherwise. Results relate only to the samples identified above. This report shall not be reproduced except in full with written approval of Cardinal Laboratories.



Celey D. Keene, Lab Director/Quality Manager

Analytical Results For:

 BBC International, Inc.
 Cliff Brunson
 P.O. Box 805
 Hobbs NM, 88241
 Fax To: (575) 397-0397

Received:	11/07/2018	Sampling Date:	11/02/2018
Reported:	11/13/2018	Sampling Type:	Soil
Project Name:	GOVERNMENT AB FEDERAL #11	Sampling Condition:	Cool & Intact
Project Number:	10/23/18	Sample Received By:	Tamara Oldaker
Project Location:	EDDY COUNTY, NM		

Sample ID: SP 1 @ 1' (H803219-02)

BTEX 8021B		mg/kg		Analyzed By: ms					
Analyte	Result	Reporting Limit	Analyzed	Method Blank	BS	% Recovery	True Value QC	RPD	Qualifier
Benzene*	<0.050	0.050	11/12/2018	ND	2.27	114	2.00	2.41	
Toluene*	<0.050	0.050	11/12/2018	ND	2.21	111	2.00	2.04	
Ethylbenzene*	<0.050	0.050	11/12/2018	ND	2.14	107	2.00	1.50	
Total Xylenes*	<0.150	0.150	11/12/2018	ND	6.71	112	6.00	1.34	
Total BTEX	<0.300	0.300	11/12/2018	ND					

Surrogate: 4-Bromofluorobenzene (PID) 104 % 69.8-142

Chloride, SM4500Cl-B		mg/kg		Analyzed By: AC					
Analyte	Result	Reporting Limit	Analyzed	Method Blank	BS	% Recovery	True Value QC	RPD	Qualifier
Chloride	1340	16.0	11/12/2018	ND	416	104	400	0.00	

TPH 8015M		mg/kg		Analyzed By: MS					
Analyte	Result	Reporting Limit	Analyzed	Method Blank	BS	% Recovery	True Value QC	RPD	Qualifier
GRO C6-C10*	<10.0	10.0	11/10/2018	ND	194	96.9	200	1.01	
DRO >C10-C28*	22.4	10.0	11/10/2018	ND	206	103	200	2.22	
EXT DRO >C28-C36	19.4	10.0	11/10/2018	ND					

Surrogate: 1-Chlorooctane 96.7 % 41-142

Surrogate: 1-Chlorooctadecane 94.3 % 37.6-147

Cardinal Laboratories

*=Accredited Analyte

PLEASE NOTE: Liability and Damages. Cardinal's liability and client's exclusive remedy for any claim arising, whether based in contract or tort, shall be limited to the amount paid by client for analyses. All claims, including those for negligence and any other cause whatsoever shall be deemed waived unless made in writing and received by Cardinal within thirty (30) days after completion of the applicable service. In no event shall Cardinal be liable for incidental or consequential damages, including, without limitation, business interruptions, loss of use, or loss of profits incurred by client, its subsidiaries, affiliates or successors arising out of or related to the performance of the services hereunder by Cardinal, regardless of whether such claim is based upon any of the above stated reasons or otherwise. Results relate only to the samples identified above. This report shall not be reproduced except in full with written approval of Cardinal Laboratories.



Celey D. Keene, Lab Director/Quality Manager

Analytical Results For:

 BBC International, Inc.
 Cliff Brunson
 P.O. Box 805
 Hobbs NM, 88241
 Fax To: (575) 397-0397

Received:	11/07/2018	Sampling Date:	11/02/2018
Reported:	11/13/2018	Sampling Type:	Soil
Project Name:	GOVERNMENT AB FEDERAL #11	Sampling Condition:	Cool & Intact
Project Number:	10/23/18	Sample Received By:	Tamara Oldaker
Project Location:	EDDY COUNTY, NM		

Sample ID: SP 1 @ 2' (H803219-03)

BTEX 8021B		mg/kg		Analyzed By: ms					
Analyte	Result	Reporting Limit	Analyzed	Method Blank	BS	% Recovery	True Value QC	RPD	Qualifier
Benzene*	<0.050	0.050	11/12/2018	ND	2.27	114	2.00	2.41	
Toluene*	<0.050	0.050	11/12/2018	ND	2.21	111	2.00	2.04	
Ethylbenzene*	<0.050	0.050	11/12/2018	ND	2.14	107	2.00	1.50	
Total Xylenes*	<0.150	0.150	11/12/2018	ND	6.71	112	6.00	1.34	
Total BTEX	<0.300	0.300	11/12/2018	ND					

Surrogate: 4-Bromofluorobenzene (PID) 110 % 69.8-142

Chloride, SM4500CI-B		mg/kg		Analyzed By: AC					
Analyte	Result	Reporting Limit	Analyzed	Method Blank	BS	% Recovery	True Value QC	RPD	Qualifier
Chloride	608	16.0	11/12/2018	ND	400	100	400	0.00	

TPH 8015M		mg/kg		Analyzed By: MS					
Analyte	Result	Reporting Limit	Analyzed	Method Blank	BS	% Recovery	True Value QC	RPD	Qualifier
GRO C6-C10*	<10.0	10.0	11/10/2018	ND	194	96.9	200	1.01	
DRO >C10-C28*	<10.0	10.0	11/10/2018	ND	206	103	200	2.22	
EXT DRO >C28-C36	<10.0	10.0	11/10/2018	ND					

Surrogate: 1-Chlorooctane 98.0 % 41-142

Surrogate: 1-Chlorooctadecane 94.4 % 37.6-147

Cardinal Laboratories

*=Accredited Analyte

PLEASE NOTE: Liability and Damages. Cardinal's liability and client's exclusive remedy for any claim arising, whether based in contract or tort, shall be limited to the amount paid by client for analyses. All claims, including those for negligence and any other cause whatsoever shall be deemed waived unless made in writing and received by Cardinal within thirty (30) days after completion of the applicable service. In no event shall Cardinal be liable for incidental or consequential damages, including, without limitation, business interruptions, loss of use, or loss of profits incurred by client, its subsidiaries, affiliates or successors arising out of or related to the performance of the services hereunder by Cardinal, regardless of whether such claim is based upon any of the above stated reasons or otherwise. Results relate only to the samples identified above. This report shall not be reproduced except in full with written approval of Cardinal Laboratories.



Celey D. Keene, Lab Director/Quality Manager

Analytical Results For:

 BBC International, Inc.
 Cliff Brunson
 P.O. Box 805
 Hobbs NM, 88241
 Fax To: (575) 397-0397

Received:	11/07/2018	Sampling Date:	11/02/2018
Reported:	11/13/2018	Sampling Type:	Soil
Project Name:	GOVERNMENT AB FEDERAL #11	Sampling Condition:	Cool & Intact
Project Number:	10/23/18	Sample Received By:	Tamara Oldaker
Project Location:	EDDY COUNTY, NM		

Sample ID: SP 1 @ 3' (H803219-04)

BTEX 8021B		mg/kg		Analyzed By: ms						
Analyte	Result	Reporting Limit	Analyzed	Method Blank	BS	% Recovery	True Value QC	RPD	Qualifier	
Benzene*	<0.050	0.050	11/12/2018	ND	2.27	114	2.00	2.41		
Toluene*	<0.050	0.050	11/12/2018	ND	2.21	111	2.00	2.04		
Ethylbenzene*	<0.050	0.050	11/12/2018	ND	2.14	107	2.00	1.50		
Total Xylenes*	<0.150	0.150	11/12/2018	ND	6.71	112	6.00	1.34		
Total BTEX	<0.300	0.300	11/12/2018	ND						

Surrogate: 4-Bromofluorobenzene (PID) 109 % 69.8-142

Chloride, SM4500CI-B		mg/kg		Analyzed By: AC						
Analyte	Result	Reporting Limit	Analyzed	Method Blank	BS	% Recovery	True Value QC	RPD	Qualifier	
Chloride	128	16.0	11/12/2018	ND	400	100	400	0.00		

TPH 8015M		mg/kg		Analyzed By: MS						
Analyte	Result	Reporting Limit	Analyzed	Method Blank	BS	% Recovery	True Value QC	RPD	Qualifier	
GRO C6-C10*	<10.0	10.0	11/10/2018	ND	194	96.9	200	1.01		
DRO >C10-C28*	<10.0	10.0	11/10/2018	ND	206	103	200	2.22		
EXT DRO >C28-C36	<10.0	10.0	11/10/2018	ND						

Surrogate: 1-Chlorooctane 92.5 % 41-142

Surrogate: 1-Chlorooctadecane 86.0 % 37.6-147

Cardinal Laboratories

*=Accredited Analyte

PLEASE NOTE: Liability and Damages. Cardinal's liability and client's exclusive remedy for any claim arising, whether based in contract or tort, shall be limited to the amount paid by client for analyses. All claims, including those for negligence and any other cause whatsoever shall be deemed waived unless made in writing and received by Cardinal within thirty (30) days after completion of the applicable service. In no event shall Cardinal be liable for incidental or consequential damages, including, without limitation, business interruptions, loss of use, or loss of profits incurred by client, its subsidiaries, affiliates or successors arising out of or related to the performance of the services hereunder by Cardinal, regardless of whether such claim is based upon any of the above stated reasons or otherwise. Results relate only to the samples identified above. This report shall not be reproduced except in full with written approval of Cardinal Laboratories.



Celey D. Keene, Lab Director/Quality Manager

Analytical Results For:

 BBC International, Inc.
 Cliff Brunson
 P.O. Box 805
 Hobbs NM, 88241
 Fax To: (575) 397-0397

Received:	11/07/2018	Sampling Date:	11/02/2018
Reported:	11/13/2018	Sampling Type:	Soil
Project Name:	GOVERNMENT AB FEDERAL #11	Sampling Condition:	Cool & Intact
Project Number:	10/23/18	Sample Received By:	Tamara Oldaker
Project Location:	EDDY COUNTY, NM		

Sample ID: SP 2 @ SURFACE (H803219-05)

BTEX 8021B		mg/kg		Analyzed By: ms					
Analyte	Result	Reporting Limit	Analyzed	Method Blank	BS	% Recovery	True Value QC	RPD	Qualifier
Benzene*	<0.200	0.200	11/12/2018	ND	2.27	114	2.00	2.41	
Toluene*	3.36	0.200	11/12/2018	ND	2.21	111	2.00	2.04	
Ethylbenzene*	3.78	0.200	11/12/2018	ND	2.14	107	2.00	1.50	
Total Xylenes*	20.7	0.600	11/12/2018	ND	6.71	112	6.00	1.34	
Total BTEX	27.9	1.20	11/12/2018	ND					

Surrogate: 4-Bromofluorobenzene (PID) 126 % 69.8-142

Chloride, SM4500Cl-B		mg/kg		Analyzed By: AC					
Analyte	Result	Reporting Limit	Analyzed	Method Blank	BS	% Recovery	True Value QC	RPD	Qualifier
Chloride	96.0	16.0	11/12/2018	ND	400	100	400	0.00	

TPH 8015M		mg/kg		Analyzed By: MS						S-06
Analyte	Result	Reporting Limit	Analyzed	Method Blank	BS	% Recovery	True Value QC	RPD	Qualifier	
GRO C6-C10*	612	50.0	11/10/2018	ND	194	96.9	200	1.01		
DRO >C10-C28*	16000	50.0	11/10/2018	ND	206	103	200	2.22		
EXT DRO >C28-C36	2610	50.0	11/10/2018	ND						

Surrogate: 1-Chlorooctane 163 % 41-142

Surrogate: 1-Chlorooctadecane 407 % 37.6-147

Cardinal Laboratories

*=Accredited Analyte

PLEASE NOTE: Liability and Damages. Cardinal's liability and client's exclusive remedy for any claim arising, whether based in contract or tort, shall be limited to the amount paid by client for analyses. All claims, including those for negligence and any other cause whatsoever shall be deemed waived unless made in writing and received by Cardinal within thirty (30) days after completion of the applicable service. In no event shall Cardinal be liable for incidental or consequential damages, including, without limitation, business interruptions, loss of use, or loss of profits incurred by client, its subsidiaries, affiliates or successors arising out of or related to the performance of the services hereunder by Cardinal, regardless of whether such claim is based upon any of the above stated reasons or otherwise. Results relate only to the samples identified above. This report shall not be reproduced except in full with written approval of Cardinal Laboratories.



Celey D. Keene, Lab Director/Quality Manager

Analytical Results For:

 BBC International, Inc.
 Cliff Brunson
 P.O. Box 805
 Hobbs NM, 88241
 Fax To: (575) 397-0397

Received:	11/07/2018	Sampling Date:	11/02/2018
Reported:	11/13/2018	Sampling Type:	Soil
Project Name:	GOVERNMENT AB FEDERAL #11	Sampling Condition:	Cool & Intact
Project Number:	10/23/18	Sample Received By:	Tamara Oldaker
Project Location:	EDDY COUNTY, NM		

Sample ID: SP 2 @ 1' (H803219-06)

BTEX 8021B		mg/kg		Analyzed By: ms						
Analyte	Result	Reporting Limit	Analyzed	Method Blank	BS	% Recovery	True Value QC	RPD	Qualifier	
Benzene*	<0.050	0.050	11/12/2018	ND	2.27	114	2.00	2.41		
Toluene*	<0.050	0.050	11/12/2018	ND	2.21	111	2.00	2.04		
Ethylbenzene*	<0.050	0.050	11/12/2018	ND	2.14	107	2.00	1.50		
Total Xylenes*	<0.150	0.150	11/12/2018	ND	6.71	112	6.00	1.34		
Total BTEX	<0.300	0.300	11/12/2018	ND						

Surrogate: 4-Bromofluorobenzene (PID) 105 % 69.8-142

Chloride, SM4500Cl-B		mg/kg		Analyzed By: AC						
Analyte	Result	Reporting Limit	Analyzed	Method Blank	BS	% Recovery	True Value QC	RPD	Qualifier	
Chloride	1250	16.0	11/12/2018	ND	400	100	400	0.00		

TPH 8015M		mg/kg		Analyzed By: MS						
Analyte	Result	Reporting Limit	Analyzed	Method Blank	BS	% Recovery	True Value QC	RPD	Qualifier	
GRO C6-C10*	<10.0	10.0	11/10/2018	ND	194	96.9	200	1.01		
DRO >C10-C28*	17.0	10.0	11/10/2018	ND	206	103	200	2.22		
EXT DRO >C28-C36	14.2	10.0	11/10/2018	ND						

Surrogate: 1-Chlorooctane 95.3 % 41-142

Surrogate: 1-Chlorooctadecane 82.9 % 37.6-147

Cardinal Laboratories

*=Accredited Analyte

PLEASE NOTE: Liability and Damages. Cardinal's liability and client's exclusive remedy for any claim arising, whether based in contract or tort, shall be limited to the amount paid by client for analyses. All claims, including those for negligence and any other cause whatsoever shall be deemed waived unless made in writing and received by Cardinal within thirty (30) days after completion of the applicable service. In no event shall Cardinal be liable for incidental or consequential damages, including, without limitation, business interruptions, loss of use, or loss of profits incurred by client, its subsidiaries, affiliates or successors arising out of or related to the performance of the services hereunder by Cardinal, regardless of whether such claim is based upon any of the above stated reasons or otherwise. Results relate only to the samples identified above. This report shall not be reproduced except in full with written approval of Cardinal Laboratories.



Celey D. Keene, Lab Director/Quality Manager

Analytical Results For:

 BBC International, Inc.
 Cliff Brunson
 P.O. Box 805
 Hobbs NM, 88241
 Fax To: (575) 397-0397

Received:	11/07/2018	Sampling Date:	11/02/2018
Reported:	11/13/2018	Sampling Type:	Soil
Project Name:	GOVERNMENT AB FEDERAL #11	Sampling Condition:	Cool & Intact
Project Number:	10/23/18	Sample Received By:	Tamara Oldaker
Project Location:	EDDY COUNTY, NM		

Sample ID: SP 2 @ 2' (H803219-07)

BTEX 8021B		mg/kg		Analyzed By: ms					
Analyte	Result	Reporting Limit	Analyzed	Method Blank	BS	% Recovery	True Value QC	RPD	Qualifier
Benzene*	<0.050	0.050	11/12/2018	ND	2.27	114	2.00	2.41	
Toluene*	<0.050	0.050	11/12/2018	ND	2.21	111	2.00	2.04	
Ethylbenzene*	<0.050	0.050	11/12/2018	ND	2.14	107	2.00	1.50	
Total Xylenes*	<0.150	0.150	11/12/2018	ND	6.71	112	6.00	1.34	
Total BTEX	<0.300	0.300	11/12/2018	ND					

Surrogate: 4-Bromofluorobenzene (PID) 109 % 69.8-142

Chloride, SM4500CI-B		mg/kg		Analyzed By: AC					
Analyte	Result	Reporting Limit	Analyzed	Method Blank	BS	% Recovery	True Value QC	RPD	Qualifier
Chloride	736	16.0	11/12/2018	ND	400	100	400	0.00	

TPH 8015M		mg/kg		Analyzed By: MS					
Analyte	Result	Reporting Limit	Analyzed	Method Blank	BS	% Recovery	True Value QC	RPD	Qualifier
GRO C6-C10*	<10.0	10.0	11/10/2018	ND	194	96.9	200	1.01	
DRO >C10-C28*	<10.0	10.0	11/10/2018	ND	206	103	200	2.22	
EXT DRO >C28-C36	<10.0	10.0	11/10/2018	ND					

Surrogate: 1-Chlorooctane 88.5 % 41-142

Surrogate: 1-Chlorooctadecane 78.8 % 37.6-147

Cardinal Laboratories

*=Accredited Analyte

PLEASE NOTE: Liability and Damages. Cardinal's liability and client's exclusive remedy for any claim arising, whether based in contract or tort, shall be limited to the amount paid by client for analyses. All claims, including those for negligence and any other cause whatsoever shall be deemed waived unless made in writing and received by Cardinal within thirty (30) days after completion of the applicable service. In no event shall Cardinal be liable for incidental or consequential damages, including, without limitation, business interruptions, loss of use, or loss of profits incurred by client, its subsidiaries, affiliates or successors arising out of or related to the performance of the services hereunder by Cardinal, regardless of whether such claim is based upon any of the above stated reasons or otherwise. Results relate only to the samples identified above. This report shall not be reproduced except in full with written approval of Cardinal Laboratories.



Celey D. Keene, Lab Director/Quality Manager

Analytical Results For:

 BBC International, Inc.
 Cliff Brunson
 P.O. Box 805
 Hobbs NM, 88241
 Fax To: (575) 397-0397

Received:	11/07/2018	Sampling Date:	11/02/2018
Reported:	11/13/2018	Sampling Type:	Soil
Project Name:	GOVERNMENT AB FEDERAL #11	Sampling Condition:	Cool & Intact
Project Number:	10/23/18	Sample Received By:	Tamara Oldaker
Project Location:	EDDY COUNTY, NM		

Sample ID: SP 2 @ 3' (H803219-08)

BTEX 8021B		mg/kg		Analyzed By: ms					
Analyte	Result	Reporting Limit	Analyzed	Method Blank	BS	% Recovery	True Value QC	RPD	Qualifier
Benzene*	<0.050	0.050	11/12/2018	ND	2.27	114	2.00	2.41	
Toluene*	<0.050	0.050	11/12/2018	ND	2.21	111	2.00	2.04	
Ethylbenzene*	<0.050	0.050	11/12/2018	ND	2.14	107	2.00	1.50	
Total Xylenes*	<0.150	0.150	11/12/2018	ND	6.71	112	6.00	1.34	
Total BTEX	<0.300	0.300	11/12/2018	ND					

Surrogate: 4-Bromofluorobenzene (PID) 108 % 69.8-142

Chloride, SM4500CI-B		mg/kg		Analyzed By: AC					
Analyte	Result	Reporting Limit	Analyzed	Method Blank	BS	% Recovery	True Value QC	RPD	Qualifier
Chloride	112	16.0	11/12/2018	ND	400	100	400	0.00	

TPH 8015M		mg/kg		Analyzed By: MS					
Analyte	Result	Reporting Limit	Analyzed	Method Blank	BS	% Recovery	True Value QC	RPD	Qualifier
GRO C6-C10*	<10.0	10.0	11/10/2018	ND	194	96.9	200	1.01	
DRO >C10-C28*	<10.0	10.0	11/10/2018	ND	206	103	200	2.22	
EXT DRO >C28-C36	<10.0	10.0	11/10/2018	ND					

Surrogate: 1-Chlorooctane 99.2 % 41-142

Surrogate: 1-Chlorooctadecane 88.1 % 37.6-147

Cardinal Laboratories

*=Accredited Analyte

PLEASE NOTE: Liability and Damages. Cardinal's liability and client's exclusive remedy for any claim arising, whether based in contract or tort, shall be limited to the amount paid by client for analyses. All claims, including those for negligence and any other cause whatsoever shall be deemed waived unless made in writing and received by Cardinal within thirty (30) days after completion of the applicable service. In no event shall Cardinal be liable for incidental or consequential damages, including, without limitation, business interruptions, loss of use, or loss of profits incurred by client, its subsidiaries, affiliates or successors arising out of or related to the performance of the services hereunder by Cardinal, regardless of whether such claim is based upon any of the above stated reasons or otherwise. Results relate only to the samples identified above. This report shall not be reproduced except in full with written approval of Cardinal Laboratories.



Celey D. Keene, Lab Director/Quality Manager

Analytical Results For:

 BBC International, Inc.
 Cliff Brunson
 P.O. Box 805
 Hobbs NM, 88241
 Fax To: (575) 397-0397

Received:	11/07/2018	Sampling Date:	11/02/2018
Reported:	11/13/2018	Sampling Type:	Soil
Project Name:	GOVERNMENT AB FEDERAL #11	Sampling Condition:	Cool & Intact
Project Number:	10/23/18	Sample Received By:	Tamara Oldaker
Project Location:	EDDY COUNTY, NM		

Sample ID: SP 3 @ SURFACE (H803219-09)

BTEX 8021B		mg/kg		Analyzed By: ms					
Analyte	Result	Reporting Limit	Analyzed	Method Blank	BS	% Recovery	True Value QC	RPD	Qualifier
Benzene*	<0.100	0.100	11/13/2018	ND	2.27	114	2.00	2.41	
Toluene*	0.327	0.100	11/13/2018	ND	2.21	111	2.00	2.04	
Ethylbenzene*	0.701	0.100	11/13/2018	ND	2.14	107	2.00	1.50	
Total Xylenes*	3.59	0.300	11/13/2018	ND	6.71	112	6.00	1.34	
Total BTEX	4.62	0.600	11/13/2018	ND					

Surrogate: 4-Bromofluorobenzene (PID) 128 % 69.8-142

Chloride, SM4500Cl-B		mg/kg		Analyzed By: AC					
Analyte	Result	Reporting Limit	Analyzed	Method Blank	BS	% Recovery	True Value QC	RPD	Qualifier
Chloride	32.0	16.0	11/12/2018	ND	400	100	400	0.00	

TPH 8015M		mg/kg		Analyzed By: MS						S-06
Analyte	Result	Reporting Limit	Analyzed	Method Blank	BS	% Recovery	True Value QC	RPD	Qualifier	
GRO C6-C10*	287	50.0	11/10/2018	ND	194	96.9	200	1.01		
DRO >C10-C28*	13100	50.0	11/10/2018	ND	206	103	200	2.22		
EXT DRO >C28-C36	1910	50.0	11/10/2018	ND						

Surrogate: 1-Chlorooctane 171 % 41-142

Surrogate: 1-Chlorooctadecane 671 % 37.6-147

Cardinal Laboratories

*=Accredited Analyte

PLEASE NOTE: Liability and Damages. Cardinal's liability and client's exclusive remedy for any claim arising, whether based in contract or tort, shall be limited to the amount paid by client for analyses. All claims, including those for negligence and any other cause whatsoever shall be deemed waived unless made in writing and received by Cardinal within thirty (30) days after completion of the applicable service. In no event shall Cardinal be liable for incidental or consequential damages, including, without limitation, business interruptions, loss of use, or loss of profits incurred by client, its subsidiaries, affiliates or successors arising out of or related to the performance of the services hereunder by Cardinal, regardless of whether such claim is based upon any of the above stated reasons or otherwise. Results relate only to the samples identified above. This report shall not be reproduced except in full with written approval of Cardinal Laboratories.



Celey D. Keene, Lab Director/Quality Manager

Analytical Results For:

 BBC International, Inc.
 Cliff Brunson
 P.O. Box 805
 Hobbs NM, 88241
 Fax To: (575) 397-0397

Received:	11/07/2018	Sampling Date:	11/02/2018
Reported:	11/13/2018	Sampling Type:	Soil
Project Name:	GOVERNMENT AB FEDERAL #11	Sampling Condition:	Cool & Intact
Project Number:	10/23/18	Sample Received By:	Tamara Oldaker
Project Location:	EDDY COUNTY, NM		

Sample ID: SP 3 @ 1' (H803219-10)

BTEX 8021B		mg/kg		Analyzed By: ms						
Analyte	Result	Reporting Limit	Analyzed	Method Blank	BS	% Recovery	True Value QC	RPD	Qualifier	
Benzene*	<0.050	0.050	11/13/2018	ND	2.27	114	2.00	2.41		
Toluene*	<0.050	0.050	11/13/2018	ND	2.21	111	2.00	2.04		
Ethylbenzene*	<0.050	0.050	11/13/2018	ND	2.14	107	2.00	1.50		
Total Xylenes*	<0.150	0.150	11/13/2018	ND	6.71	112	6.00	1.34		
Total BTEX	<0.300	0.300	11/13/2018	ND						

Surrogate: 4-Bromofluorobenzene (PID) 106 % 69.8-142

Chloride, SM4500Cl-B		mg/kg		Analyzed By: AC						
Analyte	Result	Reporting Limit	Analyzed	Method Blank	BS	% Recovery	True Value QC	RPD	Qualifier	
Chloride	1120	16.0	11/12/2018	ND	400	100	400	0.00		

TPH 8015M		mg/kg		Analyzed By: MS						
Analyte	Result	Reporting Limit	Analyzed	Method Blank	BS	% Recovery	True Value QC	RPD	Qualifier	
GRO C6-C10*	<10.0	10.0	11/10/2018	ND	194	96.9	200	1.01		
DRO >C10-C28*	13.8	10.0	11/10/2018	ND	206	103	200	2.22		
EXT DRO >C28-C36	10.0	10.0	11/10/2018	ND						

Surrogate: 1-Chlorooctane 96.9 % 41-142

Surrogate: 1-Chlorooctadecane 85.6 % 37.6-147

Cardinal Laboratories

*=Accredited Analyte

PLEASE NOTE: Liability and Damages. Cardinal's liability and client's exclusive remedy for any claim arising, whether based in contract or tort, shall be limited to the amount paid by client for analyses. All claims, including those for negligence and any other cause whatsoever shall be deemed waived unless made in writing and received by Cardinal within thirty (30) days after completion of the applicable service. In no event shall Cardinal be liable for incidental or consequential damages, including, without limitation, business interruptions, loss of use, or loss of profits incurred by client, its subsidiaries, affiliates or successors arising out of or related to the performance of the services hereunder by Cardinal, regardless of whether such claim is based upon any of the above stated reasons or otherwise. Results relate only to the samples identified above. This report shall not be reproduced except in full with written approval of Cardinal Laboratories.



Celey D. Keene, Lab Director/Quality Manager

Analytical Results For:

 BBC International, Inc.
 Cliff Brunson
 P.O. Box 805
 Hobbs NM, 88241
 Fax To: (575) 397-0397

Received:	11/07/2018	Sampling Date:	11/02/2018
Reported:	11/13/2018	Sampling Type:	Soil
Project Name:	GOVERNMENT AB FEDERAL #11	Sampling Condition:	Cool & Intact
Project Number:	10/23/18	Sample Received By:	Tamara Oldaker
Project Location:	EDDY COUNTY, NM		

Sample ID: SP 3 @ 2' (H803219-11)

BTEX 8021B		mg/kg		Analyzed By: ms						
Analyte	Result	Reporting Limit	Analyzed	Method Blank	BS	% Recovery	True Value QC	RPD	Qualifier	
Benzene*	<0.050	0.050	11/13/2018	ND	2.27	114	2.00	2.41		
Toluene*	<0.050	0.050	11/13/2018	ND	2.21	111	2.00	2.04		
Ethylbenzene*	<0.050	0.050	11/13/2018	ND	2.14	107	2.00	1.50		
Total Xylenes*	<0.150	0.150	11/13/2018	ND	6.71	112	6.00	1.34		
Total BTEX	<0.300	0.300	11/13/2018	ND						

Surrogate: 4-Bromofluorobenzene (PID) 114 % 69.8-142

Chloride, SM4500Cl-B		mg/kg		Analyzed By: AC						
Analyte	Result	Reporting Limit	Analyzed	Method Blank	BS	% Recovery	True Value QC	RPD	Qualifier	
Chloride	752	16.0	11/12/2018	ND	400	100	400	0.00		

TPH 8015M		mg/kg		Analyzed By: MS						
Analyte	Result	Reporting Limit	Analyzed	Method Blank	BS	% Recovery	True Value QC	RPD	Qualifier	
GRO C6-C10*	<10.0	10.0	11/11/2018	ND	189	94.6	200	5.48		
DRO >C10-C28*	<10.0	10.0	11/11/2018	ND	205	103	200	1.53		
EXT DRO >C28-C36	<10.0	10.0	11/11/2018	ND						

Surrogate: 1-Chlorooctane 82.5 % 41-142

Surrogate: 1-Chlorooctadecane 86.0 % 37.6-147

Cardinal Laboratories

*=Accredited Analyte

PLEASE NOTE: Liability and Damages. Cardinal's liability and client's exclusive remedy for any claim arising, whether based in contract or tort, shall be limited to the amount paid by client for analyses. All claims, including those for negligence and any other cause whatsoever shall be deemed waived unless made in writing and received by Cardinal within thirty (30) days after completion of the applicable service. In no event shall Cardinal be liable for incidental or consequential damages, including, without limitation, business interruptions, loss of use, or loss of profits incurred by client, its subsidiaries, affiliates or successors arising out of or related to the performance of the services hereunder by Cardinal, regardless of whether such claim is based upon any of the above stated reasons or otherwise. Results relate only to the samples identified above. This report shall not be reproduced except in full with written approval of Cardinal Laboratories.



Celey D. Keene, Lab Director/Quality Manager

Analytical Results For:

 BBC International, Inc.
 Cliff Brunson
 P.O. Box 805
 Hobbs NM, 88241
 Fax To: (575) 397-0397

Received:	11/07/2018	Sampling Date:	11/02/2018
Reported:	11/13/2018	Sampling Type:	Soil
Project Name:	GOVERNMENT AB FEDERAL #11	Sampling Condition:	Cool & Intact
Project Number:	10/23/18	Sample Received By:	Tamara Oldaker
Project Location:	EDDY COUNTY, NM		

Sample ID: SP 3 @ 3' (H803219-12)

BTEX 8021B		mg/kg		Analyzed By: ms					
Analyte	Result	Reporting Limit	Analyzed	Method Blank	BS	% Recovery	True Value QC	RPD	Qualifier
Benzene*	<0.050	0.050	11/13/2018	ND	2.27	114	2.00	2.41	
Toluene*	<0.050	0.050	11/13/2018	ND	2.21	111	2.00	2.04	
Ethylbenzene*	<0.050	0.050	11/13/2018	ND	2.14	107	2.00	1.50	
Total Xylenes*	<0.150	0.150	11/13/2018	ND	6.71	112	6.00	1.34	
Total BTEX	<0.300	0.300	11/13/2018	ND					

Surrogate: 4-Bromofluorobenzene (PID) 114 % 69.8-142

Chloride, SM4500Cl-B		mg/kg		Analyzed By: AC					
Analyte	Result	Reporting Limit	Analyzed	Method Blank	BS	% Recovery	True Value QC	RPD	Qualifier
Chloride	128	16.0	11/12/2018	ND	400	100	400	0.00	

TPH 8015M		mg/kg		Analyzed By: MS					
Analyte	Result	Reporting Limit	Analyzed	Method Blank	BS	% Recovery	True Value QC	RPD	Qualifier
GRO C6-C10*	<10.0	10.0	11/11/2018	ND	189	94.6	200	5.48	
DRO >C10-C28*	<10.0	10.0	11/11/2018	ND	205	103	200	1.53	
EXT DRO >C28-C36	<10.0	10.0	11/11/2018	ND					

Surrogate: 1-Chlorooctane 81.0 % 41-142

Surrogate: 1-Chlorooctadecane 86.9 % 37.6-147

Cardinal Laboratories

*=Accredited Analyte

PLEASE NOTE: Liability and Damages. Cardinal's liability and client's exclusive remedy for any claim arising, whether based in contract or tort, shall be limited to the amount paid by client for analyses. All claims, including those for negligence and any other cause whatsoever shall be deemed waived unless made in writing and received by Cardinal within thirty (30) days after completion of the applicable service. In no event shall Cardinal be liable for incidental or consequential damages, including, without limitation, business interruptions, loss of use, or loss of profits incurred by client, its subsidiaries, affiliates or successors arising out of or related to the performance of the services hereunder by Cardinal, regardless of whether such claim is based upon any of the above stated reasons or otherwise. Results relate only to the samples identified above. This report shall not be reproduced except in full with written approval of Cardinal Laboratories.



Celey D. Keene, Lab Director/Quality Manager

Analytical Results For:

 BBC International, Inc.
 Cliff Brunson
 P.O. Box 805
 Hobbs NM, 88241
 Fax To: (575) 397-0397

Received:	11/07/2018	Sampling Date:	11/02/2018
Reported:	11/13/2018	Sampling Type:	Soil
Project Name:	GOVERNMENT AB FEDERAL #11	Sampling Condition:	Cool & Intact
Project Number:	10/23/18	Sample Received By:	Tamara Oldaker
Project Location:	EDDY COUNTY, NM		

Sample ID: NORTH @ SURFACE (H803219-13)

BTEX 8021B		mg/kg		Analyzed By: ms						
Analyte	Result	Reporting Limit	Analyzed	Method Blank	BS	% Recovery	True Value QC	RPD	Qualifier	
Benzene*	<0.050	0.050	11/13/2018	ND	2.27	114	2.00	2.41		
Toluene*	<0.050	0.050	11/13/2018	ND	2.21	111	2.00	2.04		
Ethylbenzene*	<0.050	0.050	11/13/2018	ND	2.14	107	2.00	1.50		
Total Xylenes*	<0.150	0.150	11/13/2018	ND	6.71	112	6.00	1.34		
Total BTEX	<0.300	0.300	11/13/2018	ND						

Surrogate: 4-Bromofluorobenzene (PID) 109 % 69.8-142

Chloride, SM4500Cl-B		mg/kg		Analyzed By: AC						
Analyte	Result	Reporting Limit	Analyzed	Method Blank	BS	% Recovery	True Value QC	RPD	Qualifier	
Chloride	<16.0	16.0	11/12/2018	ND	400	100	400	0.00		

TPH 8015M		mg/kg		Analyzed By: MS						
Analyte	Result	Reporting Limit	Analyzed	Method Blank	BS	% Recovery	True Value QC	RPD	Qualifier	
GRO C6-C10*	<10.0	10.0	11/11/2018	ND	189	94.6	200	5.48		
DRO >C10-C28*	<10.0	10.0	11/11/2018	ND	205	103	200	1.53		
EXT DRO >C28-C36	<10.0	10.0	11/11/2018	ND						

Surrogate: 1-Chlorooctane 81.9 % 41-142

Surrogate: 1-Chlorooctadecane 84.5 % 37.6-147

Cardinal Laboratories

*=Accredited Analyte

PLEASE NOTE: Liability and Damages. Cardinal's liability and client's exclusive remedy for any claim arising, whether based in contract or tort, shall be limited to the amount paid by client for analyses. All claims, including those for negligence and any other cause whatsoever shall be deemed waived unless made in writing and received by Cardinal within thirty (30) days after completion of the applicable service. In no event shall Cardinal be liable for incidental or consequential damages, including, without limitation, business interruptions, loss of use, or loss of profits incurred by client, its subsidiaries, affiliates or successors arising out of or related to the performance of the services hereunder by Cardinal, regardless of whether such claim is based upon any of the above stated reasons or otherwise. Results relate only to the samples identified above. This report shall not be reproduced except in full with written approval of Cardinal Laboratories.



Celey D. Keene, Lab Director/Quality Manager

Analytical Results For:

 BBC International, Inc.
 Cliff Brunson
 P.O. Box 805
 Hobbs NM, 88241
 Fax To: (575) 397-0397

Received:	11/07/2018	Sampling Date:	11/02/2018
Reported:	11/13/2018	Sampling Type:	Soil
Project Name:	GOVERNMENT AB FEDERAL #11	Sampling Condition:	Cool & Intact
Project Number:	10/23/18	Sample Received By:	Tamara Oldaker
Project Location:	EDDY COUNTY, NM		

Sample ID: EAST @ SURFACE (H803219-14)

BTEX 8021B		mg/kg		Analyzed By: ms						
Analyte	Result	Reporting Limit	Analyzed	Method Blank	BS	% Recovery	True Value QC	RPD	Qualifier	
Benzene*	<0.050	0.050	11/13/2018	ND	2.27	114	2.00	2.41		
Toluene*	<0.050	0.050	11/13/2018	ND	2.21	111	2.00	2.04		
Ethylbenzene*	<0.050	0.050	11/13/2018	ND	2.14	107	2.00	1.50		
Total Xylenes*	<0.150	0.150	11/13/2018	ND	6.71	112	6.00	1.34		
Total BTEX	<0.300	0.300	11/13/2018	ND						

Surrogate: 4-Bromofluorobenzene (PID) 107 % 69.8-142

Chloride, SM4500Cl-B		mg/kg		Analyzed By: AC						
Analyte	Result	Reporting Limit	Analyzed	Method Blank	BS	% Recovery	True Value QC	RPD	Qualifier	
Chloride	<16.0	16.0	11/12/2018	ND	400	100	400	0.00		

TPH 8015M		mg/kg		Analyzed By: MS						
Analyte	Result	Reporting Limit	Analyzed	Method Blank	BS	% Recovery	True Value QC	RPD	Qualifier	
GRO C6-C10*	<10.0	10.0	11/11/2018	ND	189	94.6	200	5.48		
DRO >C10-C28*	<10.0	10.0	11/11/2018	ND	205	103	200	1.53		
EXT DRO >C28-C36	<10.0	10.0	11/11/2018	ND						

Surrogate: 1-Chlorooctane 81.0 % 41-142

Surrogate: 1-Chlorooctadecane 82.6 % 37.6-147

Cardinal Laboratories

*=Accredited Analyte

PLEASE NOTE: Liability and Damages. Cardinal's liability and client's exclusive remedy for any claim arising, whether based in contract or tort, shall be limited to the amount paid by client for analyses. All claims, including those for negligence and any other cause whatsoever shall be deemed waived unless made in writing and received by Cardinal within thirty (30) days after completion of the applicable service. In no event shall Cardinal be liable for incidental or consequential damages, including, without limitation, business interruptions, loss of use, or loss of profits incurred by client, its subsidiaries, affiliates or successors arising out of or related to the performance of the services hereunder by Cardinal, regardless of whether such claim is based upon any of the above stated reasons or otherwise. Results relate only to the samples identified above. This report shall not be reproduced except in full with written approval of Cardinal Laboratories.



Celey D. Keene, Lab Director/Quality Manager

Analytical Results For:

 BBC International, Inc.
 Cliff Brunson
 P.O. Box 805
 Hobbs NM, 88241
 Fax To: (575) 397-0397

Received:	11/07/2018	Sampling Date:	11/02/2018
Reported:	11/13/2018	Sampling Type:	Soil
Project Name:	GOVERNMENT AB FEDERAL #11	Sampling Condition:	Cool & Intact
Project Number:	10/23/18	Sample Received By:	Tamara Oldaker
Project Location:	EDDY COUNTY, NM		

Sample ID: WEST @ SURFACE (H803219-15)

BTEX 8021B		mg/kg		Analyzed By: ms						
Analyte	Result	Reporting Limit	Analyzed	Method Blank	BS	% Recovery	True Value QC	RPD	Qualifier	
Benzene*	<0.050	0.050	11/13/2018	ND	2.27	114	2.00	2.41		
Toluene*	<0.050	0.050	11/13/2018	ND	2.21	111	2.00	2.04		
Ethylbenzene*	<0.050	0.050	11/13/2018	ND	2.14	107	2.00	1.50		
Total Xylenes*	<0.150	0.150	11/13/2018	ND	6.71	112	6.00	1.34		
Total BTEX	<0.300	0.300	11/13/2018	ND						

Surrogate: 4-Bromofluorobenzene (PID) 105 % 69.8-142

Chloride, SM4500Cl-B		mg/kg		Analyzed By: AC						
Analyte	Result	Reporting Limit	Analyzed	Method Blank	BS	% Recovery	True Value QC	RPD	Qualifier	
Chloride	<16.0	16.0	11/12/2018	ND	400	100	400	0.00		

TPH 8015M		mg/kg		Analyzed By: MS						
Analyte	Result	Reporting Limit	Analyzed	Method Blank	BS	% Recovery	True Value QC	RPD	Qualifier	
GRO C6-C10*	<10.0	10.0	11/11/2018	ND	189	94.6	200	5.48		
DRO >C10-C28*	<10.0	10.0	11/11/2018	ND	205	103	200	1.53		
EXT DRO >C28-C36	<10.0	10.0	11/11/2018	ND						

Surrogate: 1-Chlorooctane 76.8 % 41-142

Surrogate: 1-Chlorooctadecane 77.9 % 37.6-147

Cardinal Laboratories

*=Accredited Analyte

PLEASE NOTE: Liability and Damages. Cardinal's liability and client's exclusive remedy for any claim arising, whether based in contract or tort, shall be limited to the amount paid by client for analyses. All claims, including those for negligence and any other cause whatsoever shall be deemed waived unless made in writing and received by Cardinal within thirty (30) days after completion of the applicable service. In no event shall Cardinal be liable for incidental or consequential damages, including, without limitation, business interruptions, loss of use, or loss of profits incurred by client, its subsidiaries, affiliates or successors arising out of or related to the performance of the services hereunder by Cardinal, regardless of whether such claim is based upon any of the above stated reasons or otherwise. Results relate only to the samples identified above. This report shall not be reproduced except in full with written approval of Cardinal Laboratories.



Celey D. Keene, Lab Director/Quality Manager

Analytical Results For:

 BBC International, Inc.
 Cliff Brunson
 P.O. Box 805
 Hobbs NM, 88241
 Fax To: (575) 397-0397

Received:	11/07/2018	Sampling Date:	11/02/2018
Reported:	11/13/2018	Sampling Type:	Soil
Project Name:	GOVERNMENT AB FEDERAL #11	Sampling Condition:	Cool & Intact
Project Number:	10/23/18	Sample Received By:	Tamara Oldaker
Project Location:	EDDY COUNTY, NM		

Sample ID: SOUTH @ SURFACE (H803219-16)

BTEX 8021B		mg/kg		Analyzed By: ms						
Analyte	Result	Reporting Limit	Analyzed	Method Blank	BS	% Recovery	True Value QC	RPD	Qualifier	
Benzene*	<0.050	0.050	11/13/2018	ND	2.27	114	2.00	2.41		
Toluene*	<0.050	0.050	11/13/2018	ND	2.21	111	2.00	2.04		
Ethylbenzene*	<0.050	0.050	11/13/2018	ND	2.14	107	2.00	1.50		
Total Xylenes*	<0.150	0.150	11/13/2018	ND	6.71	112	6.00	1.34		
Total BTEX	<0.300	0.300	11/13/2018	ND						

Surrogate: 4-Bromofluorobenzene (PID) 106 % 69.8-142

Chloride, SM4500Cl-B		mg/kg		Analyzed By: AC						
Analyte	Result	Reporting Limit	Analyzed	Method Blank	BS	% Recovery	True Value QC	RPD	Qualifier	
Chloride	<16.0	16.0	11/12/2018	ND	400	100	400	0.00		

TPH 8015M		mg/kg		Analyzed By: MS						
Analyte	Result	Reporting Limit	Analyzed	Method Blank	BS	% Recovery	True Value QC	RPD	Qualifier	
GRO C6-C10*	<10.0	10.0	11/11/2018	ND	189	94.6	200	5.48		
DRO >C10-C28*	<10.0	10.0	11/11/2018	ND	205	103	200	1.53		
EXT DRO >C28-C36	<10.0	10.0	11/11/2018	ND						

Surrogate: 1-Chlorooctane 83.6 % 41-142

Surrogate: 1-Chlorooctadecane 85.3 % 37.6-147

Cardinal Laboratories

*=Accredited Analyte

PLEASE NOTE: Liability and Damages. Cardinal's liability and client's exclusive remedy for any claim arising, whether based in contract or tort, shall be limited to the amount paid by client for analyses. All claims, including those for negligence and any other cause whatsoever shall be deemed waived unless made in writing and received by Cardinal within thirty (30) days after completion of the applicable service. In no event shall Cardinal be liable for incidental or consequential damages, including, without limitation, business interruptions, loss of use, or loss of profits incurred by client, its subsidiaries, affiliates or successors arising out of or related to the performance of the services hereunder by Cardinal, regardless of whether such claim is based upon any of the above stated reasons or otherwise. Results relate only to the samples identified above. This report shall not be reproduced except in full with written approval of Cardinal Laboratories.



Celey D. Keene, Lab Director/Quality Manager

Notes and Definitions

- S-06 The recovery of this surrogate is outside control limits due to sample dilution required from high analyte concentration and/or matrix interference's.
- QR-03 The RPD value for the sample duplicate or MS/MSD was outside of QC acceptance limits due to matrix interference. QC batch accepted based on LCS and/or LCSD recovery and/or RPD values.
- ND Analyte NOT DETECTED at or above the reporting limit
- RPD Relative Percent Difference
- ** Samples not received at proper temperature of 6°C or below.
- *** Insufficient time to reach temperature.
- Chloride by SM4500Cl-B does not require samples be received at or below 6°C
Samples reported on an as received basis (wet) unless otherwise noted on report





CARDINAL LABORATORIES
 101 East Marland, Hobbs, NM 88240
 (505) 393-2326 FAX (505) 393-2476

CHAIN-OF-CUSTODY AND ANALYSIS REQUEST

1092

Page 19 of 20

Company Name: BBC International, Inc.		BILL TO			ANALYSIS REQUEST																			
Project Manager: Cliff Brunson		P.O. #:																						
Address: P.O. Box 805		Company:																						
City: Hobbs State: NM Zip: 88241		Attn: <i>Oxy Ditch</i>																						
Phone #: 575-397-6388 Fax #: 575-397-0397		Address:																						
Project #: Project Owner: Oxy		City:																						
Project Name: Government AB Federal 11 (10/23/18)		State: Zip:																						
Project Location: Eddy County, NM		Phone #:																						
Sampler Name: Roger Hernandez		Fax #:																						
FOR LAB USE ONLY																								
Lab I.D.	Sample I.D.	(G)RAB OR (C)OMP.	# CONTAINERS	MATRIX											PRESERV.	SAMPLING								
<i>H803219</i>				GROUNDWATER WASTEWATER SOIL OIL SLUDGE OTHER:	ACID/BASE: ICE / COOL OTHER:	DATE TIME	<i>BTEX</i>	<i>CI</i>	<i>TPH/GX</i>															
	SP1 @ SURFACE	<i>6</i>	<i>1</i>		<input checked="" type="checkbox"/>	11/2/18 9:02 AM	<input checked="" type="checkbox"/>	<input checked="" type="checkbox"/>	<input checked="" type="checkbox"/>															
	SP1 @ 1'					11/2/18 9:13 AM	<input checked="" type="checkbox"/>	<input checked="" type="checkbox"/>	<input checked="" type="checkbox"/>															
	SP1 @ 2'					11/2/18 9:25 AM	<input checked="" type="checkbox"/>	<input checked="" type="checkbox"/>	<input checked="" type="checkbox"/>															
	SP1 @ 3'					11/2/18 9:38 AM	<input checked="" type="checkbox"/>	<input checked="" type="checkbox"/>	<input checked="" type="checkbox"/>															
	SP2 @ SURFACE					11/2/18 10:00 AM	<input checked="" type="checkbox"/>	<input checked="" type="checkbox"/>	<input checked="" type="checkbox"/>															
	SP2 @ 1'					11/2/18 10:18 AM	<input checked="" type="checkbox"/>	<input checked="" type="checkbox"/>	<input checked="" type="checkbox"/>															
	SP2 @ 2'					11/2/18 10:32 AM	<input checked="" type="checkbox"/>	<input checked="" type="checkbox"/>	<input checked="" type="checkbox"/>															
	SP2 @ 3'					11/2/18 10:48 AM	<input checked="" type="checkbox"/>	<input checked="" type="checkbox"/>	<input checked="" type="checkbox"/>															
	SP3 @ SURFACE					11/2/18 11:10 AM	<input checked="" type="checkbox"/>	<input checked="" type="checkbox"/>	<input checked="" type="checkbox"/>															
	SP3 @ 1'					11/2/18 11:32 AM	<input checked="" type="checkbox"/>	<input checked="" type="checkbox"/>	<input checked="" type="checkbox"/>															

PLEASE NOTE: Liability and Damages. Cardinal's liability and client's exclusive remedy for any claim arising whether based in contract or tort, shall be limited to the amount paid by the client for the analyses. All claims including those for negligence and any other cause whatsoever shall be deemed waived unless made in writing and received by Cardinal within 30 days after completion of the applicable service. In no event shall Cardinal be liable for incidental or consequential damages, including without limitation, business interruptions, loss of use, or loss of profits incurred by client, its subsidiaries, affiliates or successors arising out of or related to the performance of services hereunder by Cardinal, regardless of whether such claim is based upon any of the above stated reasons or otherwise.

Relinquished By: <i>Roger Hernandez</i>	Date: <i>11/2/18</i>	Received By: <i>[Signature]</i>	Phone Result: <input type="checkbox"/> Yes <input type="checkbox"/> No	Add'l Phone #:
	Time: <i>5:30pm</i>		Fax Result: <input type="checkbox"/> Yes <input type="checkbox"/> No	Add'l Fax #:
Relinquished By: <i>[Signature]</i>	Date: <i>11-7-18</i>	Received By: <i>Jamara Oldak</i>	REMARKS:	
	Time: <i>15:40</i>			
Delivered By: (Circle One)	Sample Condition	CHECKED BY:		
Sampler - UPS - Bus - Other:	Cool Intact <input checked="" type="checkbox"/> Yes <input type="checkbox"/> No	(Initials)		
	<i>-2.9° #97</i>	<i>TO</i>		

† Cardinal cannot accept verbal changes. Please fax written changes to 505-393-2476



CARDINAL LABORATORIES
 101 East Marland, Hobbs, NM 88240
 (505) 393-2326 FAX (505) 393-2476

CHAIN-OF-CUSTODY AND ANALYSIS REQUEST

20f

Company Name: BBC International, Inc.				BILL TO				ANALYSIS REQUEST																				
Project Manager: Cliff Brunson				P.O. #:																								
Address: P.O. Box 805				Company:																								
City: Hobbs		State: NM		Zip: 88241		Attn: <i>Oxy</i>																						
Phone #: 575-397-6388		Fax #: 575-397-0397		Address:																								
Project #:		Project Owner: Oxy		City:																								
Project Name: Government AB Federal 11 (10/23/18)				State:				Zip:																				
Project Location: Eddy County, NM				Phone #:																								
Sampler Name: Roger Hernandez				Fax #:																								
FOR LAB USE ONLY																												
Lab I.D.		Sample I.D.		# CONTAINERS	MATRIX				PRESERV.		SAMPLING																	
				(G)RAB OR (C)OMP.	GROUNDWATER	WASTEWATER	SOIL	OIL	SLUDGE	OTHER:	ACID/BASE:	ICE / COOL	OTHER:	DATE	TIME	BTEX	CI	TPH-OCT										
<i>17803219</i>				<i>5</i>			<i>✓</i>				<i>✓</i>			11/2/18	11:50 AM	<i>✓</i>	<i>✓</i>	<i>✓</i>										
<i>11</i>		SP3 @ 2'		<i>5</i>			<i>✓</i>				<i>✓</i>			11/2/18	12:40 PM	<i>✓</i>	<i>✓</i>	<i>✓</i>										
<i>12</i>		SP3 @ 3'		<i>5</i>			<i>✓</i>				<i>✓</i>			11/2/18	1:00 PM	<i>✓</i>	<i>✓</i>	<i>✓</i>										
<i>13</i>		NORTH @ SURFACE		<i>5</i>			<i>✓</i>				<i>✓</i>			11/2/18	1:20 PM	<i>✓</i>	<i>✓</i>	<i>✓</i>										
<i>14</i>		EAST @ SURFACE		<i>5</i>			<i>✓</i>				<i>✓</i>			11/2/18	1:50 PM	<i>✓</i>	<i>✓</i>	<i>✓</i>										
<i>15</i>		WEST @ SURFACE		<i>5</i>			<i>✓</i>				<i>✓</i>			11/2/18	2:00 PM	<i>✓</i>	<i>✓</i>	<i>✓</i>										
<i>16</i>		SOUTH @ SURFACE		<i>5</i>			<i>✓</i>				<i>✓</i>			11/2/18	2:00 PM	<i>✓</i>	<i>✓</i>	<i>✓</i>										
		<i>KAP 11/15/18</i>		<i>5</i>			<i>✓</i>				<i>✓</i>																	

PLEASE NOTE: Liability and Damages. Cardinal's liability and client's exclusive remedy for any claim arising whether based in contract or tort, shall be limited to the amount paid by the client for the analyses. All claims including those for negligence and any other cause whatsoever shall be deemed waived unless made in writing and received by Cardinal within 30 days after completion of the applicable service. In no event shall Cardinal be liable for incidental or consequential damages, including without limitation, business interruptions, loss of use, or loss of profits incurred by client, its subsidiaries, affiliates or successors arising out of or related to the performance of services hereunder by Cardinal, regardless of whether such claim is based upon any of the above stated reasons or otherwise.

Relinquished By: <i>Keen Handy</i>	Date: <i>11/2/18</i>	Received By: <i>[Signature]</i>	Phone Result: <input type="checkbox"/> Yes <input type="checkbox"/> No	Add'l Phone #:
	Time: <i>5:30p</i>		Fax Result: <input type="checkbox"/> Yes <input type="checkbox"/> No	Add'l Fax #:
Relinquished By: <i>[Signature]</i>	Date: <i>11-7-18</i>	Received By: <i>Jamara Oldaker</i>	REMARKS:	
	Time: <i>15:40</i>			
Delivered By: (Circle One)	Sample Condition	CHECKED BY:		
Sampler - UPS - Bus - Other: <i>-2.9c #97</i>	Cool Intact <input type="checkbox"/> Yes <input type="checkbox"/> No	(Initials) <i>J.O.</i>		

† Cardinal cannot accept verbal changes. Please fax written changes to 505-393-2476