

Closure Report

Site Description

Site Name:	Lost Tank 4 Federal #1 CTB
Company:	Oxy USA Inc.
Legal Description:	U/L C, Section 4, T22S, R31E
County:	Eddy County, NM
GPS Coordinates:	N 32.42689 W-103.78429

Release Data

Date of Release:	12/3/18
Type of Release:	Oil
Source of Release:	Compromised gasket on heater treater fire tube
Volume of Release:	22 bbls
Volume Recovered:	20 bbls

Remediation Specifications

Remediation Parameters:	Excavate the areas of SP3-SP8 to a depth of 1 foot. The remaining leak area does not require remediation. Obtain bottom and sidewall confirmation samples. Microblaze any stained area in the no remediation zone if needed. Backfill the site with clean soil.	
Remediation Activities:	8/29/19 to 10/2/19	
Plan Sent to OCD:	8/5/19	Plan uploaded to OCD database, receipt received
OCD Approval of Plan:	8/15/19	Email from Victoria Venegas
Plan Sent to BLM:	8/15/19	Email from Cliff Brunson to Jim Amos
BLM Approval of Plan:	8/22/19	Email from Jim Amos to Cliff Brunson

Supporting Documentation

Initial C-141	Signed 12/1918
C-141, page 6	Signed and included
Site Diagram	January 2019
Pictures	Remediation photos prior to backfill

Request for Closure

Based on the completion of the remediation plan, BBC International, Inc. requests closure approval from NMOCD.





Cliff Brunson, President, BBC International, Inc.

10/16/2019

Lost Tank 4 Federal 1 CTB

Leak date: 12/3/18
Eddy County, NM
2RP-5179

Legend

-  1 ft excavation
-  Confirmation sample points
-  Leak Area
-  No remediation necessary

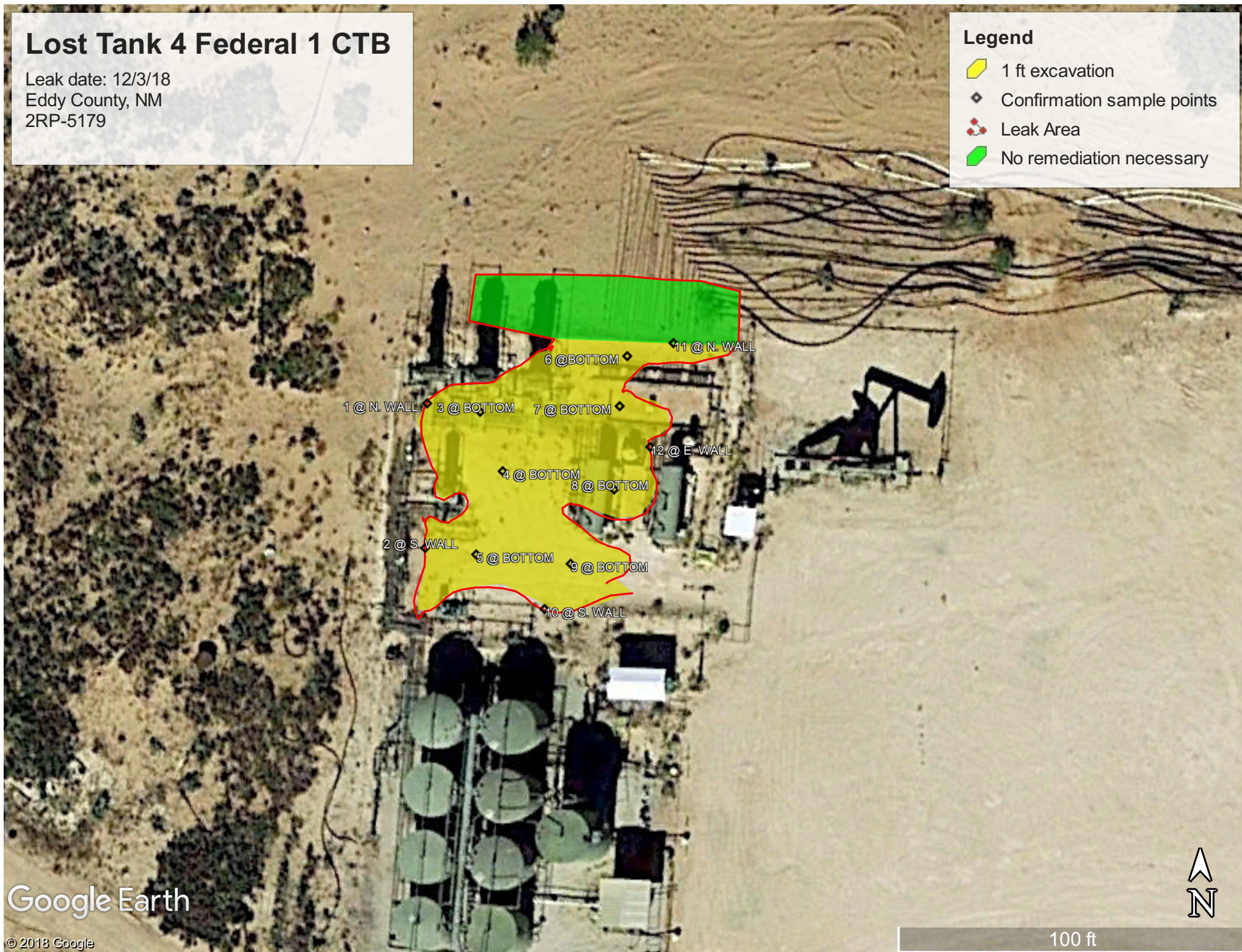

Google Earth

© 2018 Google



100 ft

Oxy, Lost Tank 4 Federal 1 CTB

Confirmation sample points

- 1 @ NW. WALL, N 32.42697 W-103.78438
- 2 @ SW. WALL, N 32.42686 W-103.78438
- 3 @ BOTTOM, N 32.42696 W-103.784
- 4 @ BOTTOM, N 32.42692 W-103.78431
- 5 @ BOTTOM, N 32.42685 W-103.78434
- 6 @ BOTTOM, N 32.42701 W-103.78420
- 7 @ BOTTOM, N 32.42697 W-103.78420
- 8 @ BOTTOM, N 32.42690 W-103.78421
- 9 @ BOTTOM, N 32.42685 W-103.78425
- 10 @ S. WALL, N 32.42681 W-103.78427
- 11 @ E. WALL, N 32.42702 W-103.78416
- 12 @ N. WALL, N 32.42694 W-103.78418



Laboratory Analytical Results Summary
Lost Tank 4 Federal 1 CTB (12/3/18)

		Sample ID	1 @ NW. WALL
Analyte	Method	Date	9/26/19
			mg/kg
Benzene	BTEX 8021B		<0.050
Toluene	BTEX 8021B		<0.050
Ethylbenzene	BTEX 8021B		<0.050
Total Xylenes	BTEX 8021B		<0.150
Total BTEX	BTEX 8021B		<0.300
Chloride	SM4500Cl-B		128
GRO	TPH 8015M		<10.0
DRO	TPH 8015M		<10.0
EXT DRO	TPH 8015M		<10.0

		Sample ID	2 @ SW. WALL
Analyte	Method	Date	9/26/19
			mg/kg
Benzene	BTEX 8021B		<0.050
Toluene	BTEX 8021B		<0.050
Ethylbenzene	BTEX 8021B		<0.050
Total Xylenes	BTEX 8021B		<0.150
Total BTEX	BTEX 8021B		<0.300
Chloride	SM4500Cl-B		128
GRO	TPH 8015M		<10.0
DRO	TPH 8015M		<10.0
EXT DRO	TPH 8015M		<10.0

		Sample ID	3 @ BOTTOM
Analyte	Method	Date	9/26/19
			mg/kg
Benzene	BTEX 8021B		<0.050
Toluene	BTEX 8021B		<0.050
Ethylbenzene	BTEX 8021B		<0.050
Total Xylenes	BTEX 8021B		<0.150
Total BTEX	BTEX 8021B		<0.300
Chloride	SM4500Cl-B		128
GRO	TPH 8015M		<10.0
DRO	TPH 8015M		<10.0
EXT DRO	TPH 8015M		<10.0

		Sample ID	4 @ BOTTOM
Analyte	Method	Date	9/26/19
			mg/kg
Benzene	BTEX 8021B		<0.050
Toluene	BTEX 8021B		<0.050
Ethylbenzene	BTEX 8021B		<0.050
Total Xylenes	BTEX 8021B		<0.150
Total BTEX	BTEX 8021B		<0.300
Chloride	SM4500Cl-B		80
GRO	TPH 8015M		<10.0
DRO	TPH 8015M		<10.0
EXT DRO	TPH 8015M		<10.0

		Sample ID	5 @ BOTTOM
Analyte	Method	Date	9/26/19
			mg/kg
Benzene	BTEX 8021B		<0.050
Toluene	BTEX 8021B		<0.050
Ethylbenzene	BTEX 8021B		<0.050
Total Xylenes	BTEX 8021B		<0.150
Total BTEX	BTEX 8021B		<0.300
Chloride	SM4500Cl-B		16
GRO	TPH 8015M		<10.0
DRO	TPH 8015M		<10.0
EXT DRO	TPH 8015M		<10.0

		Sample ID	6 @ BOTTOM
Analyte	Method	Date	9/26/19
			mg/kg
Benzene	BTEX 8021B		<0.050
Toluene	BTEX 8021B		<0.050
Ethylbenzene	BTEX 8021B		<0.050
Total Xylenes	BTEX 8021B		<0.150
Total BTEX	BTEX 8021B		<0.300
Chloride	SM4500Cl-B		96
GRO	TPH 8015M		<10.0
DRO	TPH 8015M		<10.0
EXT DRO	TPH 8015M		<10.0

		Sample ID	7 @ BOTTOM
Analyte	Method	Date	9/26/19
			mg/kg
Benzene	BTEX 8021B		<0.050
Toluene	BTEX 8021B		<0.050
Ethylbenzene	BTEX 8021B		<0.050
Total Xylenes	BTEX 8021B		<0.150
Total BTEX	BTEX 8021B		<0.300
Chloride	SM4500Cl-B		64
GRO	TPH 8015M		<10.0
DRO	TPH 8015M		29.3
EXT DRO	TPH 8015M		<10.0

		Sample ID	8 @ BOTTOM
Analyte	Method	Date	9/26/19
			mg/kg
Benzene	BTEX 8021B		<0.050
Toluene	BTEX 8021B		<0.050
Ethylbenzene	BTEX 8021B		<0.050
Total Xylenes	BTEX 8021B		<0.150
Total BTEX	BTEX 8021B		<0.300
Chloride	SM4500Cl-B		32
GRO	TPH 8015M		<10.0
DRO	TPH 8015M		<10.0
EXT DRO	TPH 8015M		<10.0

		Sample ID	9 @ BOTTOM
Analyte	Method	Date	9/26/19
			mg/kg
Benzene	BTEX 8021B		<0.050
Toluene	BTEX 8021B		<0.050
Ethylbenzene	BTEX 8021B		<0.050
Total Xylenes	BTEX 8021B		<0.150
Total BTEX	BTEX 8021B		<0.300
Chloride	SM4500Cl-B		144
GRO	TPH 8015M		<10.0
DRO	TPH 8015M		<10.0
EXT DRO	TPH 8015M		<10.0

		Sample ID	10 @ S. WALL
Analyte	Method	Date	9/26/19
			mg/kg
Benzene	BTEX 8021B		<0.050
Toluene	BTEX 8021B		<0.050
Ethylbenzene	BTEX 8021B		<0.050
Total Xylenes	BTEX 8021B		<0.150
Total BTEX	BTEX 8021B		<0.300
Chloride	SM4500Cl-B		16
GRO	TPH 8015M		<10.0
DRO	TPH 8015M		<10.0
EXT DRO	TPH 8015M		<10.0

		Sample ID	11 @ N. WALL
Analyte	Method	Date	9/26/19
			mg/kg
Benzene	BTEX 8021B		<0.050
Toluene	BTEX 8021B		<0.050
Ethylbenzene	BTEX 8021B		<0.050
Total Xylenes	BTEX 8021B		<0.150
Total BTEX	BTEX 8021B		<0.300
Chloride	SM4500Cl-B		128
GRO	TPH 8015M		<10.0
DRO	TPH 8015M		<10.0
EXT DRO	TPH 8015M		<10.0

		Sample ID	12 @ E. WALL
Analyte	Method	Date	9/26/19
			mg/kg
Benzene	BTEX 8021B		<0.050
Toluene	BTEX 8021B		<0.050
Ethylbenzene	BTEX 8021B		<0.050
Total Xylenes	BTEX 8021B		<0.150
Total BTEX	BTEX 8021B		<0.300
Chloride	SM4500Cl-B		96
GRO	TPH 8015M		<10.0
DRO	TPH 8015M		11.1
EXT DRO	TPH 8015M		<10.0



PHONE (575) 393-2326 ° 101 E. MARLAND ° HOBBS, NM 88240

September 27, 2019

Cliff Brunson

BBC International, Inc.

P.O. Box 805

Hobbs, NM 88241

RE: LOST TANK 4 FEDERAL #1

Enclosed are the results of analyses for samples received by the laboratory on 09/26/19 16:35.

Cardinal Laboratories is accredited through Texas NELAP under certificate number T104704398-18-11. Accreditation applies to drinking water, non-potable water and solid and chemical materials. All accredited analytes are denoted by an asterisk (*). For a complete list of accredited analytes and matrices visit the TCEQ website at www.tceq.texas.gov/field/qa/lab_accred_certif.html.

Cardinal Laboratories is accredited through the State of Colorado Department of Public Health and Environment for:

Method EPA 552.2	Haloacetic Acids (HAA-5)
Method EPA 524.2	Total Trihalomethanes (TTHM)
Method EPA 524.4	Regulated VOCs (V1, V2, V3)

Accreditation applies to public drinking water matrices.

This report meets NELAP requirements and is made up of a cover page, analytical results, and a copy of the original chain-of-custody. If you have any questions concerning this report, please feel free to contact me.

Sincerely,

A handwritten signature in black ink that reads "Celey D. Keene". The signature is written in a cursive, flowing style.

Celey D. Keene

Lab Director/Quality Manager

Analytical Results For:

BBC International, Inc.
Cliff Brunson
P.O. Box 805
Hobbs NM, 88241
Fax To: (575) 397-0397

Received:	09/26/2019	Sampling Date:	09/26/2019
Reported:	09/27/2019	Sampling Type:	Soil
Project Name:	LOST TANK 4 FEDERAL #1	Sampling Condition:	Cool & Intact
Project Number:	(12-3-18)	Sample Received By:	Tamara Oldaker
Project Location:	OXY-WIPP		

Sample ID: 1 X NW WALL (H903313-01)

BTX 8021B		mg/L		Analyzed By: BF					
Analyte	Result	Reporting Limit	Analyzed	Method Blank	BS	% Recovery	True Value QC	RPD	Qualifier
Benzene*	<0.050	0.050	09/27/2019	ND	2.03	102	2.00	0.903	
Toluene*	<0.050	0.050	09/27/2019	ND	2.04	102	2.00	1.45	
Ethylbenzene*	<0.050	0.050	09/27/2019	ND	1.88	93.9	2.00	1.43	
Total Xylenes*	<0.150	0.150	09/27/2019	ND	5.57	92.8	6.00	1.11	
Total BTX	<0.300	0.300	09/27/2019	ND					

Surrogate: 4-Bromofluorobenzene (PID) 84.9 % 81.3-128

Chloride, SM4500Cl-B		mg/kg		Analyzed By: AC					
Analyte	Result	Reporting Limit	Analyzed	Method Blank	BS	% Recovery	True Value QC	RPD	Qualifier
Chloride	128	16.0	09/27/2019	ND	400	100	400	3.92	

TPH 8015M		mg/kg		Analyzed By: MS					
Analyte	Result	Reporting Limit	Analyzed	Method Blank	BS	% Recovery	True Value QC	RPD	Qualifier
GRO C6-C10*	<10.0	10.0	09/27/2019	ND	191	95.4	200	2.36	
DRO >C10-C28*	<10.0	10.0	09/27/2019	ND	193	96.3	200	2.12	
EXT DRO >C28-C36	<10.0	10.0	09/27/2019	ND					

Surrogate: 1-Chlorooctane 93.4 % 41-142

Surrogate: 1-Chlorooctadecane 96.8 % 37.6-147

Cardinal Laboratories

*=Accredited Analyte

PLEASE NOTE: Liability and Damages. Cardinal's liability and client's exclusive remedy for any claim arising, whether based in contract or tort, shall be limited to the amount paid by client for analyses. All claims, including those for negligence and any other cause whatsoever shall be deemed waived unless made in writing and received by Cardinal within thirty (30) days after completion of the applicable service. In no event shall Cardinal be liable for incidental or consequential damages, including, without limitation, business interruptions, loss of use, or loss of profits incurred by client, its subsidiaries, affiliates or successors arising out of or related to the performance of the services hereunder by Cardinal, regardless of whether such claim is based upon any of the above stated reasons or otherwise. Results relate only to the samples identified above. This report shall not be reproduced except in full with written approval of Cardinal Laboratories.



Celey D. Keene, Lab Director/Quality Manager

Analytical Results For:

 BBC International, Inc.
 Cliff Brunson
 P.O. Box 805
 Hobbs NM, 88241
 Fax To: (575) 397-0397

Received:	09/26/2019	Sampling Date:	09/26/2019
Reported:	09/27/2019	Sampling Type:	Soil
Project Name:	LOST TANK 4 FEDERAL #1	Sampling Condition:	Cool & Intact
Project Number:	(12-3-18)	Sample Received By:	Tamara Oldaker
Project Location:	OXY-WIPP		

Sample ID: 2 X SW WALL (H903313-02)

BTEx 8021B		mg/L		Analyzed By: BF					
Analyte	Result	Reporting Limit	Analyzed	Method Blank	BS	% Recovery	True Value QC	RPD	Qualifier
Benzene*	<0.050	0.050	09/27/2019	ND	2.03	102	2.00	0.903	
Toluene*	<0.050	0.050	09/27/2019	ND	2.04	102	2.00	1.45	
Ethylbenzene*	<0.050	0.050	09/27/2019	ND	1.88	93.9	2.00	1.43	
Total Xylenes*	<0.150	0.150	09/27/2019	ND	5.57	92.8	6.00	1.11	
Total BTEx	<0.300	0.300	09/27/2019	ND					

Surrogate: 4-Bromofluorobenzene (PID) 84.6 % 81.3-128

Chloride, SM4500CI-B		mg/kg		Analyzed By: AC					
Analyte	Result	Reporting Limit	Analyzed	Method Blank	BS	% Recovery	True Value QC	RPD	Qualifier
Chloride	128	16.0	09/27/2019	ND	400	100	400	3.92	

TPH 8015M		mg/kg		Analyzed By: MS					
Analyte	Result	Reporting Limit	Analyzed	Method Blank	BS	% Recovery	True Value QC	RPD	Qualifier
GRO C6-C10*	<10.0	10.0	09/27/2019	ND	191	95.4	200	2.36	
DRO >C10-C28*	<10.0	10.0	09/27/2019	ND	193	96.3	200	2.12	
EXT DRO >C28-C36	<10.0	10.0	09/27/2019	ND					

Surrogate: 1-Chlorooctane 89.6 % 41-142

Surrogate: 1-Chlorooctadecane 92.8 % 37.6-147

Cardinal Laboratories

*=Accredited Analyte

PLEASE NOTE: Liability and Damages. Cardinal's liability and client's exclusive remedy for any claim arising, whether based in contract or tort, shall be limited to the amount paid by client for analyses. All claims, including those for negligence and any other cause whatsoever shall be deemed waived unless made in writing and received by Cardinal within thirty (30) days after completion of the applicable service. In no event shall Cardinal be liable for incidental or consequential damages, including, without limitation, business interruptions, loss of use, or loss of profits incurred by client, its subsidiaries, affiliates or successors arising out of or related to the performance of the services hereunder by Cardinal, regardless of whether such claim is based upon any of the above stated reasons or otherwise. Results relate only to the samples identified above. This report shall not be reproduced except in full with written approval of Cardinal Laboratories.



Celey D. Keene, Lab Director/Quality Manager

Analytical Results For:

BBC International, Inc.
Cliff Brunson
P.O. Box 805
Hobbs NM, 88241
Fax To: (575) 397-0397

Received:	09/26/2019	Sampling Date:	09/26/2019
Reported:	09/27/2019	Sampling Type:	Soil
Project Name:	LOST TANK 4 FEDERAL #1	Sampling Condition:	Cool & Intact
Project Number:	(12-3-18)	Sample Received By:	Tamara Oldaker
Project Location:	OXY-WIPP		

Sample ID: 3 X FLOOR @ 1 (H903313-03)

BTX 8021B		mg/L		Analyzed By: BF					
Analyte	Result	Reporting Limit	Analyzed	Method Blank	BS	% Recovery	True Value QC	RPD	Qualifier
Benzene*	<0.050	0.050	09/27/2019	ND	2.03	102	2.00	0.903	
Toluene*	<0.050	0.050	09/27/2019	ND	2.04	102	2.00	1.45	
Ethylbenzene*	<0.050	0.050	09/27/2019	ND	1.88	93.9	2.00	1.43	
Total Xylenes*	<0.150	0.150	09/27/2019	ND	5.57	92.8	6.00	1.11	
Total BTX	<0.300	0.300	09/27/2019	ND					

Surrogate: 4-Bromofluorobenzene (PID) 85.3 % 81.3-128

Chloride, SM4500CI-B		mg/kg		Analyzed By: AC					
Analyte	Result	Reporting Limit	Analyzed	Method Blank	BS	% Recovery	True Value QC	RPD	Qualifier
Chloride	128	16.0	09/27/2019	ND	400	100	400	3.92	

TPH 8015M		mg/kg		Analyzed By: MS					
Analyte	Result	Reporting Limit	Analyzed	Method Blank	BS	% Recovery	True Value QC	RPD	Qualifier
GRO C6-C10*	<10.0	10.0	09/27/2019	ND	191	95.4	200	2.36	
DRO >C10-C28*	<10.0	10.0	09/27/2019	ND	193	96.3	200	2.12	
EXT DRO >C28-C36	<10.0	10.0	09/27/2019	ND					

Surrogate: 1-Chlorooctane 90.9 % 41-142

Surrogate: 1-Chlorooctadecane 93.2 % 37.6-147

Cardinal Laboratories

*=Accredited Analyte

PLEASE NOTE: Liability and Damages. Cardinal's liability and client's exclusive remedy for any claim arising, whether based in contract or tort, shall be limited to the amount paid by client for analyses. All claims, including those for negligence and any other cause whatsoever shall be deemed waived unless made in writing and received by Cardinal within thirty (30) days after completion of the applicable service. In no event shall Cardinal be liable for incidental or consequential damages, including, without limitation, business interruptions, loss of use, or loss of profits incurred by client, its subsidiaries, affiliates or successors arising out of or related to the performance of the services hereunder by Cardinal, regardless of whether such claim is based upon any of the above stated reasons or otherwise. Results relate only to the samples identified above. This report shall not be reproduced except in full with written approval of Cardinal Laboratories.



Celey D. Keene, Lab Director/Quality Manager

Analytical Results For:

BBC International, Inc.
Cliff Brunson
P.O. Box 805
Hobbs NM, 88241
Fax To: (575) 397-0397

Received:	09/26/2019	Sampling Date:	09/26/2019
Reported:	09/27/2019	Sampling Type:	Soil
Project Name:	LOST TANK 4 FEDERAL #1	Sampling Condition:	Cool & Intact
Project Number:	(12-3-18)	Sample Received By:	Tamara Oldaker
Project Location:	OXY-WIPP		

Sample ID: 4 X FLOOR @ 1 (H903313-04)

BTX 8021B		mg/L		Analyzed By: BF					
Analyte	Result	Reporting Limit	Analyzed	Method Blank	BS	% Recovery	True Value QC	RPD	Qualifier
Benzene*	<0.050	0.050	09/27/2019	ND	2.03	102	2.00	0.903	
Toluene*	<0.050	0.050	09/27/2019	ND	2.04	102	2.00	1.45	
Ethylbenzene*	<0.050	0.050	09/27/2019	ND	1.88	93.9	2.00	1.43	
Total Xylenes*	<0.150	0.150	09/27/2019	ND	5.57	92.8	6.00	1.11	
Total BTX	<0.300	0.300	09/27/2019	ND					

Surrogate: 4-Bromofluorobenzene (PID) 84.5 % 81.3-128

Chloride, SM4500CI-B		mg/kg		Analyzed By: AC						
Analyte	Result	Reporting Limit	Analyzed	Method Blank	BS	% Recovery	True Value QC	RPD	Qualifier	
Chloride	80.0	16.0	09/27/2019	ND	400	100	400	3.92		

TPH 8015M		mg/kg		Analyzed By: MS					
Analyte	Result	Reporting Limit	Analyzed	Method Blank	BS	% Recovery	True Value QC	RPD	Qualifier
GRO C6-C10*	<10.0	10.0	09/27/2019	ND	191	95.4	200	2.36	
DRO >C10-C28*	<10.0	10.0	09/27/2019	ND	193	96.3	200	2.12	
EXT DRO >C28-C36	<10.0	10.0	09/27/2019	ND					

Surrogate: 1-Chlorooctane 93.0 % 41-142

Surrogate: 1-Chlorooctadecane 94.6 % 37.6-147

Cardinal Laboratories

*=Accredited Analyte

PLEASE NOTE: Liability and Damages. Cardinal's liability and client's exclusive remedy for any claim arising, whether based in contract or tort, shall be limited to the amount paid by client for analyses. All claims, including those for negligence and any other cause whatsoever shall be deemed waived unless made in writing and received by Cardinal within thirty (30) days after completion of the applicable service. In no event shall Cardinal be liable for incidental or consequential damages, including, without limitation, business interruptions, loss of use, or loss of profits incurred by client, its subsidiaries, affiliates or successors arising out of or related to the performance of the services hereunder by Cardinal, regardless of whether such claim is based upon any of the above stated reasons or otherwise. Results relate only to the samples identified above. This report shall not be reproduced except in full with written approval of Cardinal Laboratories.



Celey D. Keene, Lab Director/Quality Manager

Analytical Results For:

BBC International, Inc.
Cliff Brunson
P.O. Box 805
Hobbs NM, 88241
Fax To: (575) 397-0397

Received:	09/26/2019	Sampling Date:	09/26/2019
Reported:	09/27/2019	Sampling Type:	Soil
Project Name:	LOST TANK 4 FEDERAL #1	Sampling Condition:	Cool & Intact
Project Number:	(12-3-18)	Sample Received By:	Tamara Oldaker
Project Location:	OXY-WIPP		

Sample ID: 5 X FLOOR @ 1 (H903313-05)

BTX 8021B		mg/L		Analyzed By: BF					
Analyte	Result	Reporting Limit	Analyzed	Method Blank	BS	% Recovery	True Value QC	RPD	Qualifier
Benzene*	<0.050	0.050	09/27/2019	ND	2.03	102	2.00	0.903	
Toluene*	<0.050	0.050	09/27/2019	ND	2.04	102	2.00	1.45	
Ethylbenzene*	<0.050	0.050	09/27/2019	ND	1.88	93.9	2.00	1.43	
Total Xylenes*	<0.150	0.150	09/27/2019	ND	5.57	92.8	6.00	1.11	
Total BTX	<0.300	0.300	09/27/2019	ND					

Surrogate: 4-Bromofluorobenzene (PID) 84.6 % 81.3-128

Chloride, SM4500CI-B		mg/kg		Analyzed By: AC					
Analyte	Result	Reporting Limit	Analyzed	Method Blank	BS	% Recovery	True Value QC	RPD	Qualifier
Chloride	16.0	16.0	09/27/2019	ND	400	100	400	3.92	

TPH 8015M		mg/kg		Analyzed By: MS					
Analyte	Result	Reporting Limit	Analyzed	Method Blank	BS	% Recovery	True Value QC	RPD	Qualifier
GRO C6-C10*	<10.0	10.0	09/27/2019	ND	191	95.4	200	2.36	
DRO >C10-C28*	<10.0	10.0	09/27/2019	ND	193	96.3	200	2.12	
EXT DRO >C28-C36	<10.0	10.0	09/27/2019	ND					

Surrogate: 1-Chlorooctane 97.6 % 41-142

Surrogate: 1-Chlorooctadecane 102 % 37.6-147

Cardinal Laboratories

*=Accredited Analyte

PLEASE NOTE: Liability and Damages. Cardinal's liability and client's exclusive remedy for any claim arising, whether based in contract or tort, shall be limited to the amount paid by client for analyses. All claims, including those for negligence and any other cause whatsoever shall be deemed waived unless made in writing and received by Cardinal within thirty (30) days after completion of the applicable service. In no event shall Cardinal be liable for incidental or consequential damages, including, without limitation, business interruptions, loss of use, or loss of profits incurred by client, its subsidiaries, affiliates or successors arising out of or related to the performance of the services hereunder by Cardinal, regardless of whether such claim is based upon any of the above stated reasons or otherwise. Results relate only to the samples identified above. This report shall not be reproduced except in full with written approval of Cardinal Laboratories.



Celey D. Keene, Lab Director/Quality Manager

Analytical Results For:

BBC International, Inc.
Cliff Brunson
P.O. Box 805
Hobbs NM, 88241
Fax To: (575) 397-0397

Received:	09/26/2019	Sampling Date:	09/26/2019
Reported:	09/27/2019	Sampling Type:	Soil
Project Name:	LOST TANK 4 FEDERAL #1	Sampling Condition:	Cool & Intact
Project Number:	(12-3-18)	Sample Received By:	Tamara Oldaker
Project Location:	OXY-WIPP		

Sample ID: 6 X FLOOR @ 1 (H903313-06)

BTEX 8021B		mg/L		Analyzed By: BF					
Analyte	Result	Reporting Limit	Analyzed	Method Blank	BS	% Recovery	True Value QC	RPD	Qualifier
Benzene*	<0.050	0.050	09/27/2019	ND	2.03	102	2.00	0.903	
Toluene*	<0.050	0.050	09/27/2019	ND	2.04	102	2.00	1.45	
Ethylbenzene*	<0.050	0.050	09/27/2019	ND	1.88	93.9	2.00	1.43	
Total Xylenes*	<0.150	0.150	09/27/2019	ND	5.57	92.8	6.00	1.11	
Total BTEX	<0.300	0.300	09/27/2019	ND					

Surrogate: 4-Bromofluorobenzene (PID) 83.5 % 81.3-128

Chloride, SM4500CI-B		mg/kg		Analyzed By: AC					
Analyte	Result	Reporting Limit	Analyzed	Method Blank	BS	% Recovery	True Value QC	RPD	Qualifier
Chloride	96.0	16.0	09/27/2019	ND	400	100	400	3.92	

TPH 8015M		mg/kg		Analyzed By: MS					
Analyte	Result	Reporting Limit	Analyzed	Method Blank	BS	% Recovery	True Value QC	RPD	Qualifier
GRO C6-C10*	<10.0	10.0	09/27/2019	ND	191	95.4	200	2.36	
DRO >C10-C28*	<10.0	10.0	09/27/2019	ND	193	96.3	200	2.12	
EXT DRO >C28-C36	<10.0	10.0	09/27/2019	ND					

Surrogate: 1-Chlorooctane 88.1 % 41-142

Surrogate: 1-Chlorooctadecane 90.9 % 37.6-147

Cardinal Laboratories

*=Accredited Analyte

PLEASE NOTE: Liability and Damages. Cardinal's liability and client's exclusive remedy for any claim arising, whether based in contract or tort, shall be limited to the amount paid by client for analyses. All claims, including those for negligence and any other cause whatsoever shall be deemed waived unless made in writing and received by Cardinal within thirty (30) days after completion of the applicable service. In no event shall Cardinal be liable for incidental or consequential damages, including, without limitation, business interruptions, loss of use, or loss of profits incurred by client, its subsidiaries, affiliates or successors arising out of or related to the performance of the services hereunder by Cardinal, regardless of whether such claim is based upon any of the above stated reasons or otherwise. Results relate only to the samples identified above. This report shall not be reproduced except in full with written approval of Cardinal Laboratories.



Celey D. Keene, Lab Director/Quality Manager

Analytical Results For:

 BBC International, Inc.
 Cliff Brunson
 P.O. Box 805
 Hobbs NM, 88241
 Fax To: (575) 397-0397

Received:	09/26/2019	Sampling Date:	09/26/2019
Reported:	09/27/2019	Sampling Type:	Soil
Project Name:	LOST TANK 4 FEDERAL #1	Sampling Condition:	Cool & Intact
Project Number:	(12-3-18)	Sample Received By:	Tamara Oldaker
Project Location:	OXY-WIPP		

Sample ID: 7 X FLOOR @ 1 (H903313-07)

BTEX 8021B		mg/L		Analyzed By: BF						
Analyte	Result	Reporting Limit	Analyzed	Method Blank	BS	% Recovery	True Value QC	RPD	Qualifier	
Benzene*	<0.050	0.050	09/27/2019	ND	2.03	102	2.00	0.903		
Toluene*	<0.050	0.050	09/27/2019	ND	2.04	102	2.00	1.45		
Ethylbenzene*	<0.050	0.050	09/27/2019	ND	1.88	93.9	2.00	1.43		
Total Xylenes*	<0.150	0.150	09/27/2019	ND	5.57	92.8	6.00	1.11		
Total BTEX	<0.300	0.300	09/27/2019	ND						

Surrogate: 4-Bromofluorobenzene (PID) 82.3 % 81.3-128

Chloride, SM4500CI-B		mg/kg		Analyzed By: AC						
Analyte	Result	Reporting Limit	Analyzed	Method Blank	BS	% Recovery	True Value QC	RPD	Qualifier	
Chloride	64.0	16.0	09/27/2019	ND	400	100	400	3.92		

TPH 8015M		mg/kg		Analyzed By: MS					
Analyte	Result	Reporting Limit	Analyzed	Method Blank	BS	% Recovery	True Value QC	RPD	Qualifier
GRO C6-C10*	<10.0	10.0	09/27/2019	ND	191	95.4	200	2.36	
DRO >C10-C28*	29.3	10.0	09/27/2019	ND	193	96.3	200	2.12	
EXT DRO >C28-C36	<10.0	10.0	09/27/2019	ND					

Surrogate: 1-Chlorooctane 83.7 % 41-142

Surrogate: 1-Chlorooctadecane 88.8 % 37.6-147

Cardinal Laboratories

*=Accredited Analyte

PLEASE NOTE: Liability and Damages. Cardinal's liability and client's exclusive remedy for any claim arising, whether based in contract or tort, shall be limited to the amount paid by client for analyses. All claims, including those for negligence and any other cause whatsoever shall be deemed waived unless made in writing and received by Cardinal within thirty (30) days after completion of the applicable service. In no event shall Cardinal be liable for incidental or consequential damages, including, without limitation, business interruptions, loss of use, or loss of profits incurred by client, its subsidiaries, affiliates or successors arising out of or related to the performance of the services hereunder by Cardinal, regardless of whether such claim is based upon any of the above stated reasons or otherwise. Results relate only to the samples identified above. This report shall not be reproduced except in full with written approval of Cardinal Laboratories.



Celey D. Keene, Lab Director/Quality Manager

Analytical Results For:

BBC International, Inc.
Cliff Brunson
P.O. Box 805
Hobbs NM, 88241
Fax To: (575) 397-0397

Received:	09/26/2019	Sampling Date:	09/26/2019
Reported:	09/27/2019	Sampling Type:	Soil
Project Name:	LOST TANK 4 FEDERAL #1	Sampling Condition:	Cool & Intact
Project Number:	(12-3-18)	Sample Received By:	Tamara Oldaker
Project Location:	OXY-WIPP		

Sample ID: 8 X FLOOR @ 1 (H903313-08)

BTEX 8021B		mg/L		Analyzed By: BF					
Analyte	Result	Reporting Limit	Analyzed	Method Blank	BS	% Recovery	True Value QC	RPD	Qualifier
Benzene*	<0.050	0.050	09/27/2019	ND	2.03	102	2.00	0.903	
Toluene*	<0.050	0.050	09/27/2019	ND	2.04	102	2.00	1.45	
Ethylbenzene*	<0.050	0.050	09/27/2019	ND	1.88	93.9	2.00	1.43	
Total Xylenes*	<0.150	0.150	09/27/2019	ND	5.57	92.8	6.00	1.11	
Total BTEX	<0.300	0.300	09/27/2019	ND					

Surrogate: 4-Bromofluorobenzene (PID) 85.5 % 81.3-128

Chloride, SM4500Cl-B		mg/kg		Analyzed By: AC						
Analyte	Result	Reporting Limit	Analyzed	Method Blank	BS	% Recovery	True Value QC	RPD	Qualifier	
Chloride	32.0	16.0	09/27/2019	ND	400	100	400	3.92		

TPH 8015M		mg/kg		Analyzed By: MS					
Analyte	Result	Reporting Limit	Analyzed	Method Blank	BS	% Recovery	True Value QC	RPD	Qualifier
GRO C6-C10*	<10.0	10.0	09/27/2019	ND	191	95.4	200	2.36	
DRO >C10-C28*	<10.0	10.0	09/27/2019	ND	193	96.3	200	2.12	
EXT DRO >C28-C36	<10.0	10.0	09/27/2019	ND					

Surrogate: 1-Chlorooctane 96.9 % 41-142

Surrogate: 1-Chlorooctadecane 99.3 % 37.6-147

Cardinal Laboratories

*=Accredited Analyte

PLEASE NOTE: Liability and Damages. Cardinal's liability and client's exclusive remedy for any claim arising, whether based in contract or tort, shall be limited to the amount paid by client for analyses. All claims, including those for negligence and any other cause whatsoever shall be deemed waived unless made in writing and received by Cardinal within thirty (30) days after completion of the applicable service. In no event shall Cardinal be liable for incidental or consequential damages, including, without limitation, business interruptions, loss of use, or loss of profits incurred by client, its subsidiaries, affiliates or successors arising out of or related to the performance of the services hereunder by Cardinal, regardless of whether such claim is based upon any of the above stated reasons or otherwise. Results relate only to the samples identified above. This report shall not be reproduced except in full with written approval of Cardinal Laboratories.



Celey D. Keene, Lab Director/Quality Manager

Analytical Results For:

BBC International, Inc.
Cliff Brunson
P.O. Box 805
Hobbs NM, 88241
Fax To: (575) 397-0397

Received:	09/26/2019	Sampling Date:	09/26/2019
Reported:	09/27/2019	Sampling Type:	Soil
Project Name:	LOST TANK 4 FEDERAL #1	Sampling Condition:	Cool & Intact
Project Number:	(12-3-18)	Sample Received By:	Tamara Oldaker
Project Location:	OXY-WIPP		

Sample ID: 9 X FLOOR @ 1 (H903313-09)

BTX 8021B		mg/L		Analyzed By: BF					
Analyte	Result	Reporting Limit	Analyzed	Method Blank	BS	% Recovery	True Value QC	RPD	Qualifier
Benzene*	<0.050	0.050	09/27/2019	ND	2.03	102	2.00	0.903	
Toluene*	<0.050	0.050	09/27/2019	ND	2.04	102	2.00	1.45	
Ethylbenzene*	<0.050	0.050	09/27/2019	ND	1.88	93.9	2.00	1.43	
Total Xylenes*	<0.150	0.150	09/27/2019	ND	5.57	92.8	6.00	1.11	
Total BTX	<0.300	0.300	09/27/2019	ND					

Surrogate: 4-Bromofluorobenzene (PID) 82.7 % 81.3-128

Chloride, SM4500CI-B		mg/kg		Analyzed By: AC					
Analyte	Result	Reporting Limit	Analyzed	Method Blank	BS	% Recovery	True Value QC	RPD	Qualifier
Chloride	144	16.0	09/27/2019	ND	400	100	400	3.92	

TPH 8015M		mg/kg		Analyzed By: MS					
Analyte	Result	Reporting Limit	Analyzed	Method Blank	BS	% Recovery	True Value QC	RPD	Qualifier
GRO C6-C10*	<10.0	10.0	09/27/2019	ND	191	95.4	200	2.36	
DRO >C10-C28*	<10.0	10.0	09/27/2019	ND	193	96.3	200	2.12	
EXT DRO >C28-C36	<10.0	10.0	09/27/2019	ND					

Surrogate: 1-Chlorooctane 88.9 % 41-142

Surrogate: 1-Chlorooctadecane 90.1 % 37.6-147

Cardinal Laboratories

*=Accredited Analyte

PLEASE NOTE: Liability and Damages. Cardinal's liability and client's exclusive remedy for any claim arising, whether based in contract or tort, shall be limited to the amount paid by client for analyses. All claims, including those for negligence and any other cause whatsoever shall be deemed waived unless made in writing and received by Cardinal within thirty (30) days after completion of the applicable service. In no event shall Cardinal be liable for incidental or consequential damages, including, without limitation, business interruptions, loss of use, or loss of profits incurred by client, its subsidiaries, affiliates or successors arising out of or related to the performance of the services hereunder by Cardinal, regardless of whether such claim is based upon any of the above stated reasons or otherwise. Results relate only to the samples identified above. This report shall not be reproduced except in full with written approval of Cardinal Laboratories.



Celey D. Keene, Lab Director/Quality Manager

Analytical Results For:

BBC International, Inc.
Cliff Brunson
P.O. Box 805
Hobbs NM, 88241
Fax To: (575) 397-0397

Received:	09/26/2019	Sampling Date:	09/26/2019
Reported:	09/27/2019	Sampling Type:	Soil
Project Name:	LOST TANK 4 FEDERAL #1	Sampling Condition:	Cool & Intact
Project Number:	(12-3-18)	Sample Received By:	Tamara Oldaker
Project Location:	OXY-WIPP		

Sample ID: 10 X S. WALL (H903313-10)

BTEx 8021B		mg/L		Analyzed By: BF					
Analyte	Result	Reporting Limit	Analyzed	Method Blank	BS	% Recovery	True Value QC	RPD	Qualifier
Benzene*	<0.050	0.050	09/27/2019	ND	2.03	102	2.00	0.903	
Toluene*	<0.050	0.050	09/27/2019	ND	2.04	102	2.00	1.45	
Ethylbenzene*	<0.050	0.050	09/27/2019	ND	1.88	93.9	2.00	1.43	
Total Xylenes*	<0.150	0.150	09/27/2019	ND	5.57	92.8	6.00	1.11	
Total BTEX	<0.300	0.300	09/27/2019	ND					

Surrogate: 4-Bromofluorobenzene (PID) 82.7 % 81.3-128

Chloride, SM4500Cl-B		mg/kg		Analyzed By: AC					
Analyte	Result	Reporting Limit	Analyzed	Method Blank	BS	% Recovery	True Value QC	RPD	Qualifier
Chloride	16.0	16.0	09/27/2019	ND	400	100	400	3.92	

TPH 8015M		mg/kg		Analyzed By: MS					
Analyte	Result	Reporting Limit	Analyzed	Method Blank	BS	% Recovery	True Value QC	RPD	Qualifier
GRO C6-C10*	<10.0	10.0	09/27/2019	ND	191	95.4	200	2.36	
DRO >C10-C28*	<10.0	10.0	09/27/2019	ND	193	96.3	200	2.12	
EXT DRO >C28-C36	<10.0	10.0	09/27/2019	ND					

Surrogate: 1-Chlorooctane 96.7 % 41-142

Surrogate: 1-Chlorooctadecane 101 % 37.6-147

Cardinal Laboratories

*=Accredited Analyte

PLEASE NOTE: Liability and Damages. Cardinal's liability and client's exclusive remedy for any claim arising, whether based in contract or tort, shall be limited to the amount paid by client for analyses. All claims, including those for negligence and any other cause whatsoever shall be deemed waived unless made in writing and received by Cardinal within thirty (30) days after completion of the applicable service. In no event shall Cardinal be liable for incidental or consequential damages, including, without limitation, business interruptions, loss of use, or loss of profits incurred by client, its subsidiaries, affiliates or successors arising out of or related to the performance of the services hereunder by Cardinal, regardless of whether such claim is based upon any of the above stated reasons or otherwise. Results relate only to the samples identified above. This report shall not be reproduced except in full with written approval of Cardinal Laboratories.



Celey D. Keene, Lab Director/Quality Manager

Analytical Results For:

BBC International, Inc.
Cliff Brunson
P.O. Box 805
Hobbs NM, 88241
Fax To: (575) 397-0397

Received:	09/26/2019	Sampling Date:	09/26/2019
Reported:	09/27/2019	Sampling Type:	Soil
Project Name:	LOST TANK 4 FEDERAL #1	Sampling Condition:	Cool & Intact
Project Number:	(12-3-18)	Sample Received By:	Tamara Oldaker
Project Location:	OXY-WIPP		

Sample ID: 11 X N. WALL (H903313-11)

BTX 8021B		mg/L		Analyzed By: BF					
Analyte	Result	Reporting Limit	Analyzed	Method Blank	BS	% Recovery	True Value QC	RPD	Qualifier
Benzene*	<0.050	0.050	09/27/2019	ND	2.03	102	2.00	0.903	
Toluene*	<0.050	0.050	09/27/2019	ND	2.04	102	2.00	1.45	
Ethylbenzene*	<0.050	0.050	09/27/2019	ND	1.88	93.9	2.00	1.43	
Total Xylenes*	<0.150	0.150	09/27/2019	ND	5.57	92.8	6.00	1.11	
Total BTX	<0.300	0.300	09/27/2019	ND					

Surrogate: 4-Bromofluorobenzene (PID) 83.1 % 81.3-128

Chloride, SM4500CI-B		mg/kg		Analyzed By: AC					
Analyte	Result	Reporting Limit	Analyzed	Method Blank	BS	% Recovery	True Value QC	RPD	Qualifier
Chloride	128	16.0	09/27/2019	ND	400	100	400	3.92	

TPH 8015M		mg/kg		Analyzed By: MS					
Analyte	Result	Reporting Limit	Analyzed	Method Blank	BS	% Recovery	True Value QC	RPD	Qualifier
GRO C6-C10*	<10.0	10.0	09/27/2019	ND	191	95.4	200	2.36	
DRO >C10-C28*	<10.0	10.0	09/27/2019	ND	193	96.3	200	2.12	
EXT DRO >C28-C36	<10.0	10.0	09/27/2019	ND					

Surrogate: 1-Chlorooctane 79.9 % 41-142

Surrogate: 1-Chlorooctadecane 80.7 % 37.6-147

Cardinal Laboratories

*=Accredited Analyte

PLEASE NOTE: Liability and Damages. Cardinal's liability and client's exclusive remedy for any claim arising, whether based in contract or tort, shall be limited to the amount paid by client for analyses. All claims, including those for negligence and any other cause whatsoever shall be deemed waived unless made in writing and received by Cardinal within thirty (30) days after completion of the applicable service. In no event shall Cardinal be liable for incidental or consequential damages, including, without limitation, business interruptions, loss of use, or loss of profits incurred by client, its subsidiaries, affiliates or successors arising out of or related to the performance of the services hereunder by Cardinal, regardless of whether such claim is based upon any of the above stated reasons or otherwise. Results relate only to the samples identified above. This report shall not be reproduced except in full with written approval of Cardinal Laboratories.



Celey D. Keene, Lab Director/Quality Manager

Analytical Results For:

BBC International, Inc.
Cliff Brunson
P.O. Box 805
Hobbs NM, 88241
Fax To: (575) 397-0397

Received:	09/26/2019	Sampling Date:	09/26/2019
Reported:	09/27/2019	Sampling Type:	Soil
Project Name:	LOST TANK 4 FEDERAL #1	Sampling Condition:	Cool & Intact
Project Number:	(12-3-18)	Sample Received By:	Tamara Oldaker
Project Location:	OXY-WIPP		

Sample ID: 12 X E. WALL (H903313-12)

BTX 8021B		mg/L		Analyzed By: BF					
Analyte	Result	Reporting Limit	Analyzed	Method Blank	BS	% Recovery	True Value QC	RPD	Qualifier
Benzene*	<0.050	0.050	09/27/2019	ND	2.03	102	2.00	0.903	
Toluene*	<0.050	0.050	09/27/2019	ND	2.04	102	2.00	1.45	
Ethylbenzene*	<0.050	0.050	09/27/2019	ND	1.88	93.9	2.00	1.43	
Total Xylenes*	<0.150	0.150	09/27/2019	ND	5.57	92.8	6.00	1.11	
Total BTX	<0.300	0.300	09/27/2019	ND					

Surrogate: 4-Bromofluorobenzene (PID) 81.9 % 81.3-128

Chloride, SM4500CI-B		mg/kg		Analyzed By: AC					
Analyte	Result	Reporting Limit	Analyzed	Method Blank	BS	% Recovery	True Value QC	RPD	Qualifier
Chloride	96.0	16.0	09/27/2019	ND	400	100	400	3.92	

TPH 8015M		mg/kg		Analyzed By: MS					
Analyte	Result	Reporting Limit	Analyzed	Method Blank	BS	% Recovery	True Value QC	RPD	Qualifier
GRO C6-C10*	<10.0	10.0	09/27/2019	ND	191	95.4	200	2.36	
DRO >C10-C28*	11.1	10.0	09/27/2019	ND	193	96.3	200	2.12	
EXT DRO >C28-C36	<10.0	10.0	09/27/2019	ND					

Surrogate: 1-Chlorooctane 81.8 % 41-142

Surrogate: 1-Chlorooctadecane 84.3 % 37.6-147

Cardinal Laboratories

*=Accredited Analyte

PLEASE NOTE: Liability and Damages. Cardinal's liability and client's exclusive remedy for any claim arising, whether based in contract or tort, shall be limited to the amount paid by client for analyses. All claims, including those for negligence and any other cause whatsoever shall be deemed waived unless made in writing and received by Cardinal within thirty (30) days after completion of the applicable service. In no event shall Cardinal be liable for incidental or consequential damages, including, without limitation, business interruptions, loss of use, or loss of profits incurred by client, its subsidiaries, affiliates or successors arising out of or related to the performance of the services hereunder by Cardinal, regardless of whether such claim is based upon any of the above stated reasons or otherwise. Results relate only to the samples identified above. This report shall not be reproduced except in full with written approval of Cardinal Laboratories.



Celey D. Keene, Lab Director/Quality Manager

Notes and Definitions

QM-07	The spike recovery was outside acceptance limits for the MS and/or MSD. The batch was accepted based on acceptable LCS recovery.
ND	Analyte NOT DETECTED at or above the reporting limit
RPD	Relative Percent Difference
**	Samples not received at proper temperature of 6°C or below.
***	Insufficient time to reach temperature.
-	Chloride by SM4500Cl-B does not require samples be received at or below 6°C Samples reported on an as received basis (wet) unless otherwise noted on report

Cardinal Laboratories

*=Accredited Analyte

PLEASE NOTE: Liability and Damages. Cardinal's liability and client's exclusive remedy for any claim arising, whether based in contract or tort, shall be limited to the amount paid by client for analyses. All claims, including those for negligence and any other cause whatsoever shall be deemed waived unless made in writing and received by Cardinal within thirty (30) days after completion of the applicable service. In no event shall Cardinal be liable for incidental or consequential damages, including, without limitation, business interruptions, loss of use, or loss of profits incurred by client, its subsidiaries, affiliates or successors arising out of or related to the performance of the services hereunder by Cardinal, regardless of whether such claim is based upon any of the above stated reasons or otherwise. Results relate only to the samples identified above. This report shall not be reproduced except in full with written approval of Cardinal Laboratories.



Celey D. Keene, Lab Director/Quality Manager

101 East Marland, Hobbs, NM 88240
(505) 393-2326 FAX (505) 393-2476

$$\frac{1}{2}$$

† Cardinal cannot accept verbal changes. Please fax written changes to 505-393-2476



101 East Marland, Hobbs, NM 88240
(505) 393-2326 FAX (505) 393-2476

 $\frac{2}{3}$

+ Cardinal cannot accept verbal changes. Please fax written changes to 505-393-2476

Incident ID	
District RP	2RP-5179
Facility ID	
Application ID	

Closure

The responsible party must attach information demonstrating they have complied with all applicable closure requirements and any conditions or directives of the OCD. This demonstration should be in the form of a comprehensive report (electronic submittals in .pdf format are preferred) including a scaled site map, sampling diagrams, relevant field notes, photographs of any excavation prior to backfilling, laboratory data including chain of custody documents of final sampling, and a narrative of the remedial activities. Refer to 19.15.29.12 NMAC.

Closure Report Attachment Checklist: *Each of the following items must be included in the closure report.*

- ☐ A scaled site and sampling diagram as described in 19.15.29.11 NMAC
- ☐ Photographs of the remediated site prior to backfill or photos of the liner integrity if applicable (Note: appropriate OCD District office must be notified 2 days prior to liner inspection)
- ☐ Laboratory analyses of final sampling (Note: appropriate ODC District office must be notified 2 days prior to final sampling)
- ☐ Description of remediation activities

I hereby certify that the information given above is true and complete to the best of my knowledge and understand that pursuant to OCD rules and regulations all operators are required to report and/or file certain release notifications and perform corrective actions for releases which may endanger public health or the environment. The acceptance of a C-141 report by the OCD does not relieve the operator of liability should their operations have failed to adequately investigate and remediate contamination that pose a threat to groundwater, surface water, human health or the environment. In addition, OCD acceptance of a C-141 report does not relieve the operator of responsibility for compliance with any other federal, state, or local laws and/or regulations. The responsible party acknowledges they must substantially restore, reclaim, and re-vegetate the impacted surface area to the conditions that existed prior to the release or their final land use in accordance with 19.15.29.13 NMAC including notification to the OCD when reclamation and re-vegetation are complete.

Printed Name: Wade Dittrich Title: Environmental Coordinator
Signature:  Date: 10-13-19
email: wade_dittrich@oxy.com Telephone: (575) 390-2828

OCD Only

Received by: _____ Date: _____

Closure approval by the OCD does not relieve the responsible party of liability should their operations have failed to adequately investigate and remediate contamination that poses a threat to groundwater, surface water, human health, or the environment nor does not relieve the responsible party of compliance with any other federal, state, or local laws and/or regulations.

Closure Approved by: _____ Date: _____

Printed Name: _____ Title: _____