

Form C-141

Page 6

State of New Mexico  
Oil Conservation Division

Incident ID	NAB1914356527
District RP	2RP-5443
Facility ID	fAB1914356066
Application ID	pAB1914356237

## Closure

The responsible party must attach information demonstrating they have complied with all applicable closure requirements and any conditions or directives of the OCD. This demonstration should be in the form of a comprehensive report (electronic submittals in .pdf format are preferred) including a scaled site map, sampling diagrams, relevant field notes, photographs of any excavation prior to backfilling, laboratory data including chain of custody documents of final sampling, and a narrative of the remedial activities. Refer to 19.15.29.12 NMAC.

**Closure Report Attachment Checklist:** *Each of the following items must be included in the closure report.*

- ☒ A scaled site and sampling diagram as described in 19.15.29.11 NMAC
- ☒ Photographs of the remediated site prior to backfill or photos of the liner integrity if applicable (Note: appropriate OCD District office must notified 2 days prior to liner inspection)
- ☒ Laboratory analyses of final sampling (Note: appropriate OCD District office must be notified 2 days prior to final sampling)
- ☒ Description of remediation activities

I hereby certify that the information given above is true and complete to the best of my knowledge and understand that pursuant to OCD rules and regulations all operators are required to report and/or file certain release notifications and perform corrective actions for releases which may endanger public health or the environment. The acceptance of a C-141 report by the OCD does not relieve the operator of liability should their operations have failed to adequately investigate and remediate contamination that pose a threat to groundwater, surface water, human health or the environment. In addition, OCD acceptance of a C-141 report does not relieve the operator of responsibility for compliance with any other federal, state or local laws and/or regulations. The responsible party acknowledges they must substantially restore, reclaim, and re-vegetate the impacted surface area to the conditions that existed prior to the release or their final land use in accordance with 19.15.29.13 NMAC including notification to the OCD when reclamation and re-vegetation are complete.

Printed Name: Hack Conder Title: Regional Vice President  
 Signature: *HPConder* Date: 4/16/2020  
 email: hconder@tasman-geo.com Telephone: 806-242-1110

### OCD Only

Received by: \_\_\_\_\_ Date: \_\_\_\_\_

Closure approval by the OCD does not relieve the responsible party of liability should their operations have failed to adequately investigate and remediate contamination that poses a threat to groundwater, surface water, human health, or the environment not does not relieve the responsible party of compliance with any other federal, state or local laws and/or regulations.

Signature: \_\_\_\_\_ Date: \_\_\_\_\_

## PROJECT SUMMARY and NO FURTHER ACTION REPORT

### James Ranch Pipeline (2RP-5443) Eddy County, New Mexico

Prepared for:



370 17<sup>th</sup> St., Suite 2500  
Denver, CO 80202

*Prepared by:*



2620 W. Marland  
Hobbs, NM 88240

**March 31, 2020**

## Summary

Tasman Geosciences, Inc. (Tasman) has prepared this Project Summary and No Further Action Report on behalf of DCP Midstream, LP (DCP) to document the results of field activities that were conducted at the reportable release site James Pipeline Ranch (2RP-5443) (GPS 32.335849, -104.831735) located in Eddy County, New Mexico.

On May 10, 2019, a leak occurred due to a line strike by a third-party contractor resulting in the release of twelve (12) barrels (bbl.) of produced oil. Tasman personnel were on site between June 24, 2020 and August 16, 2019, to oversee the remediation of the Site. During that time, a total of seventy-two (72) cubic yards of material was excavated from within the release margins. The excavated material was transported under manifest to a NMOCD-approved facility and the location was backfilled with locally sourced, non-impacted, "like material". The excavated area was GPS mapped (Figure 2) and samples were collected, the samples were field tested for chlorides and organic vapors, and representative samples were taken to a commercial laboratory for analysis (Appendix A).

During preparation for remediation, two previous reportable release (2RP-1204 and 2RP-2981) were discovered to have occurred at the Site (Appendix F). Release patterns and areas of impacted material from previous releases mirrored that of the current release (2RP-5543). Based on this information, it is of the opinion of DCP and Tasman personnel, that any remaining contaminants above applicable NMOCD Closure Criteria are a result of the previous two reportable releases (2RP-1204 and 2RP-2981) and not a result from remediation activities associated with the 2RP-5443 release. Therefore, Tasman on behalf of DCP, request that the NMOCD grants closure and No Further Action to be required for the reportable release known as the James Ranch Pipeline 2RP-5443. If you have any additional questions, please feel free to contact the undersigned below.

Kyle Norman  
Regional Project Manager  
Tasman Geosciences, Inc  
2620 W. Marland Blvd.  
Hobbs, NM 88240  
Cell: 575-318-5017

### Attachments:

- Figure 1 – Site Characteristics Map
- Figure 2 – Site and Sample Location Map - Confirmation
- Appendix A – Laboratory Analysis
- Appendix B – Soil Manifest
- Appendix D – Depth to Ground Water (NMOSE)
- Appendix E – Depth to Ground Water (Trend)

Figures

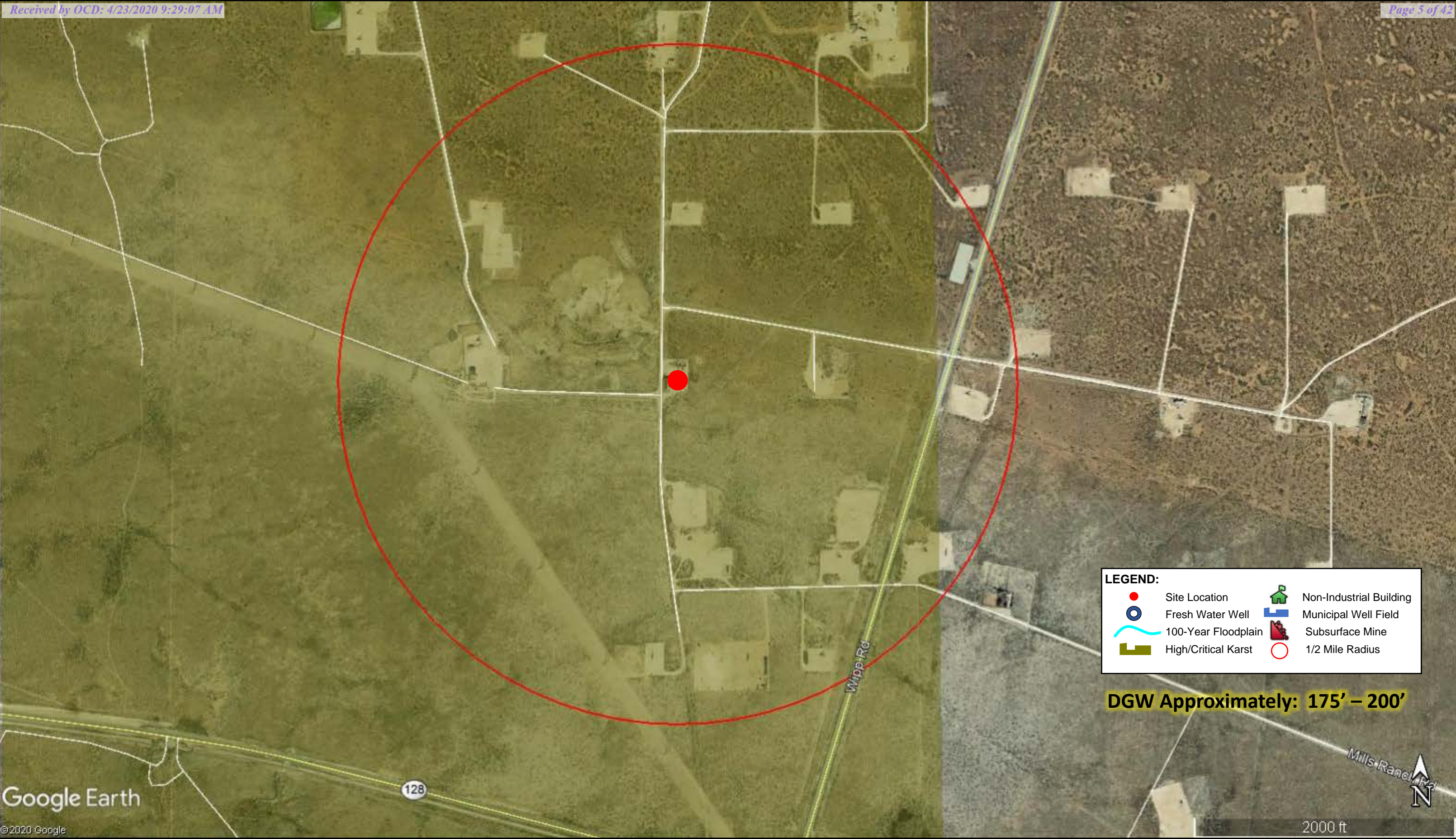



**LEGEND:**

	Site Location		Non-Industrial Building
	Fresh Water Well		Municipal Well Field
	100-Year Floodplain		Subsurface Mine
	High/Critical Karst		1/2 Mile Radius

**DGW Approximately: 175' – 200'**

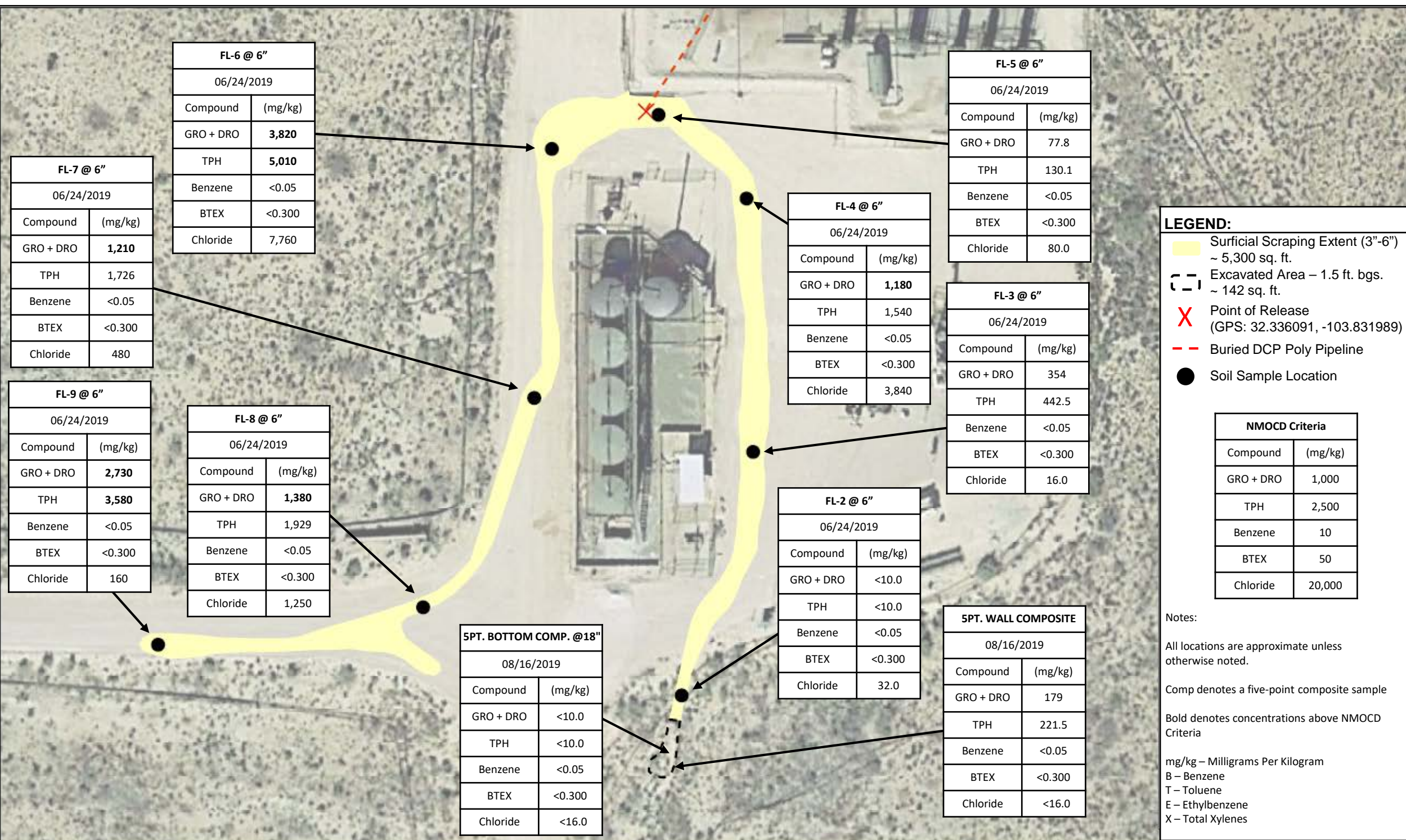
DATE: March 2020 DESIGNED BY : BC DRAWN BY: BC	 <div>Tasman Geosciences, Inc. 2620 W. Marland Blvd. Hobbs, NM 88240</div>	DCP Midstream James Ranch Pipeline 2RP-5443 GPS: 32.335849, -104.831735 UL "G", Section 1, Township 23 South, Range 30 East Eddy County, New Mexico	Site Characteristics Map	Figure 1



DATE: July 2019	 <b>TASMAN GEOSCIENCES</b> <i>Tasman Geosciences, Inc.</i> 2620 W. Marland Blvd. Hobbs, NM 88240	<b>DCP Midstream</b> <b>James Ranch Pipeline - 2RP-5443</b> GPS: 32.336091, -103.831989 UL "G", Section 1, Township 23 South, Range 30 East Eddy County, New Mexico	Soil Sample Location Overview Map	<b>Figure</b> <b>1</b>
DESIGNED BY: BD				
DRAWN BY: BD				

## Appendix A



PHONE (575) 393-2326 ° 101 E. MARLAND ° HOBBS, NM 88240

---

June 27, 2019

KYLE NORMAN

DCP Midstream - Midland

10 Desta Dr., #400-W

Midland, TX 79705

RE: JAMES RANCH PIPELINE RELEASE

Enclosed are the results of analyses for samples received by the laboratory on 06/25/19 10:52.

Cardinal Laboratories is accredited through Texas NELAP under certificate number T104704398-18-11. Accreditation applies to drinking water, non-potable water and solid and chemical materials. All accredited analytes are denoted by an asterisk (\*). For a complete list of accredited analytes and matrices visit the TCEQ website at [www.tceq.texas.gov/field/qa/lab\\_accred\\_certif.html](http://www.tceq.texas.gov/field/qa/lab_accred_certif.html).

Cardinal Laboratories is accredited through the State of Colorado Department of Public Health and Environment for:

Method EPA 552.2	Haloacetic Acids (HAA-5)
Method EPA 524.2	Total Trihalomethanes (TTHM)
Method EPA 524.4	Regulated VOCs (V1, V2, V3)

Accreditation applies to public drinking water matrices.

This report meets NELAP requirements and is made up of a cover page, analytical results, and a copy of the original chain-of-custody. If you have any questions concerning this report, please feel free to contact me.

Sincerely,

A handwritten signature in black ink that reads "Celey D. Keene". The signature is written in a cursive style with a large, stylized 'C' and 'K'.

Celey D. Keene

Lab Director/Quality Manager



PHONE (575) 393-2326 • 101 E. MARLAND • HOBBS, NM 88240

**Analytical Results For:**

DCP Midstream - Midland  
 KYLE NORMAN  
 10 Desta Dr., #400-W  
 Midland TX, 79705  
 Fax To: None

Received:	06/25/2019	Sampling Date:	06/24/2019
Reported:	06/27/2019	Sampling Type:	Soil
Project Name:	JAMES RANCH PIPELINE RELEASE	Sampling Condition:	Cool & Intact
Project Number:	2RP-5443	Sample Received By:	Tamara Oldaker
Project Location:	NONE GIVEN		

**Sample ID: FL - 1 COMP @ 1.5' (H902168-01)**

BTEX 8021B		mg/kg		Analyzed By: BF					
Analyte	Result	Reporting Limit	Analyzed	Method Blank	BS	% Recovery	True Value QC	RPD	Qualifier
Benzene*	<0.050	0.050	06/26/2019	ND	1.67	83.3	2.00	3.24	
<b>Toluene*</b>	<b>0.059</b>	0.050	06/26/2019	ND	1.93	96.7	2.00	0.908	
Ethylbenzene*	<0.050	0.050	06/26/2019	ND	1.83	91.3	2.00	0.249	
Total Xylenes*	<0.150	0.150	06/26/2019	ND	5.59	93.2	6.00	1.05	
Total BTEX	<0.300	0.300	06/26/2019	ND					

Surrogate: 4-Bromofluorobenzene (PID) 124 % 73.3-129

Chloride, SM4500Cl-B		mg/kg		Analyzed By: AC					
Analyte	Result	Reporting Limit	Analyzed	Method Blank	BS	% Recovery	True Value QC	RPD	Qualifier
<b>Chloride</b>	<b>16.0</b>	16.0	06/26/2019	ND	416	104	400	3.92	

TPH 8015M		mg/kg		Analyzed By: MS						S-04
Analyte	Result	Reporting Limit	Analyzed	Method Blank	BS	% Recovery	True Value QC	RPD	Qualifier	
GRO C6-C10*	<10.0	10.0	06/26/2019	ND	211	106	200	0.273		
<b>DRO &gt;C10-C28*</b>	<b>1900</b>	10.0	06/26/2019	ND	201	100	200	1.36		
<b>EXT DRO &gt;C28-C36</b>	<b>538</b>	10.0	06/26/2019	ND						

Surrogate: 1-Chlorooctane 123 % 41-142

Surrogate: 1-Chlorooctadecane 212 % 37.6-147

Cardinal Laboratories

\*=Accredited Analyte

PLEASE NOTE: Liability and Damages. Cardinal's liability and client's exclusive remedy for any claim arising, whether based in contract or tort, shall be limited to the amount paid by client for analyses. All claims, including those for negligence and any other cause whatsoever shall be deemed waived unless made in writing and received by Cardinal within thirty (30) days after completion of the applicable service. In no event shall Cardinal be liable for incidental or consequential damages, including, without limitation, business interruptions, loss of use, or loss of profits incurred by client, its subsidiaries, affiliates or successors arising out of or related to the performance of the services hereunder by Cardinal, regardless of whether such claim is based upon any of the above stated reasons or otherwise. Results relate only to the samples identified above. This report shall not be reproduced except in full with written approval of Cardinal Laboratories.

Celey D. Keene, Lab Director/Quality Manager



PHONE (575) 393-2326 ° 101 E. MARLAND ° HOBBS, NM 88240

**Analytical Results For:**

DCP Midstream - Midland  
 KYLE NORMAN  
 10 Desta Dr., #400-W  
 Midland TX, 79705  
 Fax To: None

Received:	06/25/2019	Sampling Date:	06/24/2019
Reported:	06/27/2019	Sampling Type:	Soil
Project Name:	JAMES RANCH PIPELINE RELEASE	Sampling Condition:	Cool & Intact
Project Number:	2RP-5443	Sample Received By:	Tamara Oldaker
Project Location:	NONE GIVEN		

**Sample ID: 4 WALL COMP (H902168-02)**

BTX 8021B		mg/kg		Analyzed By: BF						
Analyte	Result	Reporting Limit	Analyzed	Method Blank	BS	% Recovery	True Value QC	RPD	Qualifier	
Benzene*	<0.050	0.050	06/26/2019	ND	1.67	83.3	2.00	3.24		
Toluene*	<0.050	0.050	06/26/2019	ND	1.93	96.7	2.00	0.908		
Ethylbenzene*	<0.050	0.050	06/26/2019	ND	1.83	91.3	2.00	0.249		
Total Xylenes*	<0.150	0.150	06/26/2019	ND	5.59	93.2	6.00	1.05		
Total BTX	<0.300	0.300	06/26/2019	ND						

Surrogate: 4-Bromofluorobenzene (PID) 106 % 73.3-129

Chloride, SM4500CI-B		mg/kg		Analyzed By: AC					
Analyte	Result	Reporting Limit	Analyzed	Method Blank	BS	% Recovery	True Value QC	RPD	Qualifier
Chloride	32.0	16.0	06/26/2019	ND	416	104	400	3.92	

TPH 8015M		mg/kg		Analyzed By: MS					
Analyte	Result	Reporting Limit	Analyzed	Method Blank	BS	% Recovery	True Value QC	RPD	Qualifier
GRO C6-C10*	<10.0	10.0	06/26/2019	ND	211	106	200	0.273	
DRO >C10-C28*	134	10.0	06/26/2019	ND	201	100	200	1.36	
EXT DRO >C28-C36	54.8	10.0	06/26/2019	ND					

Surrogate: 1-Chlorooctane 115 % 41-142

Surrogate: 1-Chlorooctadecane 126 % 37.6-147

Cardinal Laboratories

\*=Accredited Analyte

PLEASE NOTE: Liability and Damages. Cardinal's liability and client's exclusive remedy for any claim arising, whether based in contract or tort, shall be limited to the amount paid by client for analyses. All claims, including those for negligence and any other cause whatsoever shall be deemed waived unless made in writing and received by Cardinal within thirty (30) days after completion of the applicable service. In no event shall Cardinal be liable for incidental or consequential damages, including, without limitation, business interruptions, loss of use, or loss of profits incurred by client, its subsidiaries, affiliates or successors arising out of or related to the performance of the services hereunder by Cardinal, regardless of whether such claim is based upon any of the above stated reasons or otherwise. Results relate only to the samples identified above. This report shall not be reproduced except in full with written approval of Cardinal Laboratories.

Celey D. Keene, Lab Director/Quality Manager



PHONE (575) 393-2326 ° 101 E. MARLAND ° HOBBS, NM 88240

**Analytical Results For:**

DCP Midstream - Midland  
 KYLE NORMAN  
 10 Desta Dr., #400-W  
 Midland TX, 79705  
 Fax To: None

Received:	06/25/2019	Sampling Date:	06/24/2019
Reported:	06/27/2019	Sampling Type:	Soil
Project Name:	JAMES RANCH PIPELINE RELEASE	Sampling Condition:	Cool & Intact
Project Number:	2RP-5443	Sample Received By:	Tamara Oldaker
Project Location:	NONE GIVEN		

**Sample ID: FL - 2 @ 6" (H902168-03)**

BTEx 8021B		mg/kg		Analyzed By: BF					
Analyte	Result	Reporting Limit	Analyzed	Method Blank	BS	% Recovery	True Value QC	RPD	Qualifier
Benzene*	<0.050	0.050	06/26/2019	ND	1.67	83.3	2.00	3.24	
Toluene*	<0.050	0.050	06/26/2019	ND	1.93	96.7	2.00	0.908	
Ethylbenzene*	<0.050	0.050	06/26/2019	ND	1.83	91.3	2.00	0.249	
Total Xylenes*	<0.150	0.150	06/26/2019	ND	5.59	93.2	6.00	1.05	
Total BTEX	<0.300	0.300	06/26/2019	ND					

Surrogate: 4-Bromofluorobenzene (PID) 104 % 73.3-129

Chloride, SM4500Cl-B		mg/kg		Analyzed By: AC					
Analyte	Result	Reporting Limit	Analyzed	Method Blank	BS	% Recovery	True Value QC	RPD	Qualifier
Chloride	32.0	16.0	06/26/2019	ND	416	104	400	3.92	

TPH 8015M		mg/kg		Analyzed By: MS					
Analyte	Result	Reporting Limit	Analyzed	Method Blank	BS	% Recovery	True Value QC	RPD	Qualifier
GRO C6-C10*	<10.0	10.0	06/26/2019	ND	190	95.0	200	2.82	
DRO >C10-C28*	<10.0	10.0	06/26/2019	ND	190	94.8	200	1.45	
EXT DRO >C28-C36	<10.0	10.0	06/26/2019	ND					

Surrogate: 1-Chlorooctane 85.8 % 41-142

Surrogate: 1-Chlorooctadecane 91.3 % 37.6-147

Cardinal Laboratories

\*=Accredited Analyte

PLEASE NOTE: Liability and Damages. Cardinal's liability and client's exclusive remedy for any claim arising, whether based in contract or tort, shall be limited to the amount paid by client for analyses. All claims, including those for negligence and any other cause whatsoever shall be deemed waived unless made in writing and received by Cardinal within thirty (30) days after completion of the applicable service. In no event shall Cardinal be liable for incidental or consequential damages, including, without limitation, business interruptions, loss of use, or loss of profits incurred by client, its subsidiaries, affiliates or successors arising out of or related to the performance of the services hereunder by Cardinal, regardless of whether such claim is based upon any of the above stated reasons or otherwise. Results relate only to the samples identified above. This report shall not be reproduced except in full with written approval of Cardinal Laboratories.

Celey D. Keene, Lab Director/Quality Manager



PHONE (575) 393-2326 • 101 E. MARLAND • HOBBS, NM 88240

**Analytical Results For:**

DCP Midstream - Midland  
 KYLE NORMAN  
 10 Desta Dr., #400-W  
 Midland TX, 79705  
 Fax To: None

Received: 06/25/2019  
 Reported: 06/27/2019  
 Project Name: JAMES RANCH PIPELINE RELEASE  
 Project Number: 2RP-5443  
 Project Location: NONE GIVEN

Sampling Date: 06/24/2019  
 Sampling Type: Soil  
 Sampling Condition: Cool & Intact  
 Sample Received By: Tamara Oldaker

**Sample ID: FL - 3 @ 6" (H902168-04)**

BTEx 8021B		mg/kg		Analyzed By: BF					
Analyte	Result	Reporting Limit	Analyzed	Method Blank	BS	% Recovery	True Value QC	RPD	Qualifier
Benzene*	<0.050	0.050	06/26/2019	ND	1.67	83.3	2.00	3.24	
Toluene*	0.059	0.050	06/26/2019	ND	1.93	96.7	2.00	0.908	
Ethylbenzene*	<0.050	0.050	06/26/2019	ND	1.83	91.3	2.00	0.249	
Total Xylenes*	<0.150	0.150	06/26/2019	ND	5.59	93.2	6.00	1.05	
Total BTEX	<0.300	0.300	06/26/2019	ND					

Surrogate: 4-Bromofluorobenzene (PID) 122 % 73.3-129

Chloride, SM4500Cl-B		mg/kg		Analyzed By: AC					
Analyte	Result	Reporting Limit	Analyzed	Method Blank	BS	% Recovery	True Value QC	RPD	Qualifier
Chloride	16.0	16.0	06/26/2019	ND	416	104	400	3.92	

TPH 8015M		mg/kg		Analyzed By: MS					
Analyte	Result	Reporting Limit	Analyzed	Method Blank	BS	% Recovery	True Value QC	RPD	Qualifier
GRO C6-C10*	<10.0	10.0	06/26/2019	ND	190	95.0	200	2.82	
DRO >C10-C28*	354	10.0	06/26/2019	ND	190	94.8	200	1.45	
EXT DRO >C28-C36	88.5	10.0	06/26/2019	ND					

Surrogate: 1-Chlorooctane 89.3 % 41-142

Surrogate: 1-Chlorooctadecane 103 % 37.6-147

Cardinal Laboratories

\*=Accredited Analyte

PLEASE NOTE: Liability and Damages. Cardinal's liability and client's exclusive remedy for any claim arising, whether based in contract or tort, shall be limited to the amount paid by client for analyses. All claims, including those for negligence and any other cause whatsoever shall be deemed waived unless made in writing and received by Cardinal within thirty (30) days after completion of the applicable service. In no event shall Cardinal be liable for incidental or consequential damages, including, without limitation, business interruptions, loss of use, or loss of profits incurred by client, its subsidiaries, affiliates or successors arising out of or related to the performance of the services hereunder by Cardinal, regardless of whether such claim is based upon any of the above stated reasons or otherwise. Results relate only to the samples identified above. This report shall not be reproduced except in full with written approval of Cardinal Laboratories.

Celey D. Keene, Lab Director/Quality Manager



PHONE (575) 393-2326 • 101 E. MARLAND • HOBBS, NM 88240

**Analytical Results For:**

DCP Midstream - Midland  
 KYLE NORMAN  
 10 Desta Dr., #400-W  
 Midland TX, 79705  
 Fax To: None

Received:	06/25/2019	Sampling Date:	06/24/2019
Reported:	06/27/2019	Sampling Type:	Soil
Project Name:	JAMES RANCH PIPELINE RELEASE	Sampling Condition:	Cool & Intact
Project Number:	2RP-5443	Sample Received By:	Tamara Oldaker
Project Location:	NONE GIVEN		

**Sample ID: FL - 4 @ 6" (H902168-05)**

BTEx 8021B		mg/kg		Analyzed By: ms					
Analyte	Result	Reporting Limit	Analyzed	Method Blank	BS	% Recovery	True Value QC	RPD	Qualifier
Benzene*	<0.050	0.050	06/26/2019	ND	2.03	101	2.00	0.799	
Toluene*	<0.050	0.050	06/26/2019	ND	2.03	101	2.00	1.85	
Ethylbenzene*	<0.050	0.050	06/26/2019	ND	1.91	95.6	2.00	0.373	
Total Xylenes*	<0.150	0.150	06/26/2019	ND	5.77	96.1	6.00	0.205	
Total BTEX	<0.300	0.300	06/26/2019	ND					

Surrogate: 4-Bromofluorobenzene (PID) 102 % 73.3-129

Chloride, SM4500Cl-B		mg/kg		Analyzed By: AC					
Analyte	Result	Reporting Limit	Analyzed	Method Blank	BS	% Recovery	True Value QC	RPD	Qualifier
Chloride	3840	16.0	06/26/2019	ND	416	104	400	3.92	

TPH 8015M		mg/kg		Analyzed By: MS					
Analyte	Result	Reporting Limit	Analyzed	Method Blank	BS	% Recovery	True Value QC	RPD	Qualifier
GRO C6-C10*	<10.0	10.0	06/26/2019	ND	190	95.0	200	2.82	
DRO >C10-C28*	1180	10.0	06/26/2019	ND	190	94.8	200	1.45	
EXT DRO >C28-C36	360	10.0	06/26/2019	ND					

Surrogate: 1-Chlorooctane 85.7 % 41-142

Surrogate: 1-Chlorooctadecane 129 % 37.6-147

Cardinal Laboratories

\*=Accredited Analyte

PLEASE NOTE: Liability and Damages. Cardinal's liability and client's exclusive remedy for any claim arising, whether based in contract or tort, shall be limited to the amount paid by client for analyses. All claims, including those for negligence and any other cause whatsoever shall be deemed waived unless made in writing and received by Cardinal within thirty (30) days after completion of the applicable service. In no event shall Cardinal be liable for incidental or consequential damages, including, without limitation, business interruptions, loss of use, or loss of profits incurred by client, its subsidiaries, affiliates or successors arising out of or related to the performance of the services hereunder by Cardinal, regardless of whether such claim is based upon any of the above stated reasons or otherwise. Results relate only to the samples identified above. This report shall not be reproduced except in full with written approval of Cardinal Laboratories.

Celey D. Keene, Lab Director/Quality Manager



PHONE (575) 393-2326 ° 101 E. MARLAND ° HOBBS, NM 88240

**Analytical Results For:**

DCP Midstream - Midland  
 KYLE NORMAN  
 10 Desta Dr., #400-W  
 Midland TX, 79705  
 Fax To: None

Received:	06/25/2019	Sampling Date:	06/24/2019
Reported:	06/27/2019	Sampling Type:	Soil
Project Name:	JAMES RANCH PIPELINE RELEASE	Sampling Condition:	Cool & Intact
Project Number:	2RP-5443	Sample Received By:	Tamara Oldaker
Project Location:	NONE GIVEN		

**Sample ID: FL - 5 @ 6" (H902168-06)**

BTEx 8021B		mg/kg		Analyzed By: ms					
Analyte	Result	Reporting Limit	Analyzed	Method Blank	BS	% Recovery	True Value QC	RPD	Qualifier
Benzene*	<0.050	0.050	06/26/2019	ND	2.03	101	2.00	0.799	
Toluene*	<0.050	0.050	06/26/2019	ND	2.03	101	2.00	1.85	
Ethylbenzene*	<0.050	0.050	06/26/2019	ND	1.91	95.6	2.00	0.373	
Total Xylenes*	<0.150	0.150	06/26/2019	ND	5.77	96.1	6.00	0.205	
Total BTEX	<0.300	0.300	06/26/2019	ND					

Surrogate: 4-Bromofluorobenzene (PID) 104 % 73.3-129

Chloride, SM4500Cl-B		mg/kg		Analyzed By: AC						
Analyte	Result	Reporting Limit	Analyzed	Method Blank	BS	% Recovery	True Value QC	RPD	Qualifier	
Chloride	80.0	16.0	06/26/2019	ND	416	104	400	3.92		

TPH 8015M		mg/kg		Analyzed By: MS					
Analyte	Result	Reporting Limit	Analyzed	Method Blank	BS	% Recovery	True Value QC	RPD	Qualifier
GRO C6-C10*	<10.0	10.0	06/26/2019	ND	190	95.0	200	2.82	
DRO >C10-C28*	77.8	10.0	06/26/2019	ND	190	94.8	200	1.45	
EXT DRO >C28-C36	52.3	10.0	06/26/2019	ND					

Surrogate: 1-Chlorooctane 83.8 % 41-142

Surrogate: 1-Chlorooctadecane 98.5 % 37.6-147

Cardinal Laboratories

\*=Accredited Analyte

PLEASE NOTE: Liability and Damages. Cardinal's liability and client's exclusive remedy for any claim arising, whether based in contract or tort, shall be limited to the amount paid by client for analyses. All claims, including those for negligence and any other cause whatsoever shall be deemed waived unless made in writing and received by Cardinal within thirty (30) days after completion of the applicable service. In no event shall Cardinal be liable for incidental or consequential damages, including, without limitation, business interruptions, loss of use, or loss of profits incurred by client, its subsidiaries, affiliates or successors arising out of or related to the performance of the services hereunder by Cardinal, regardless of whether such claim is based upon any of the above stated reasons or otherwise. Results relate only to the samples identified above. This report shall not be reproduced except in full with written approval of Cardinal Laboratories.

Celey D. Keene, Lab Director/Quality Manager



PHONE (575) 393-2326 ° 101 E. MARLAND ° HOBBS, NM 88240

**Analytical Results For:**

DCP Midstream - Midland  
 KYLE NORMAN  
 10 Desta Dr., #400-W  
 Midland TX, 79705  
 Fax To: None

Received:	06/25/2019	Sampling Date:	06/24/2019
Reported:	06/27/2019	Sampling Type:	Soil
Project Name:	JAMES RANCH PIPELINE RELEASE	Sampling Condition:	Cool & Intact
Project Number:	2RP-5443	Sample Received By:	Tamara Oldaker
Project Location:	NONE GIVEN		

**Sample ID: FL - 6 @ 6" (H902168-07)**

BTEx 8021B		mg/kg		Analyzed By: ms					
Analyte	Result	Reporting Limit	Analyzed	Method Blank	BS	% Recovery	True Value QC	RPD	Qualifier
Benzene*	<0.050	0.050	06/26/2019	ND	2.03	101	2.00	0.799	
Toluene*	<0.050	0.050	06/26/2019	ND	2.03	101	2.00	1.85	
Ethylbenzene*	<0.050	0.050	06/26/2019	ND	1.91	95.6	2.00	0.373	
Total Xylenes*	<0.150	0.150	06/26/2019	ND	5.77	96.1	6.00	0.205	
Total BTEX	<0.300	0.300	06/26/2019	ND					

Surrogate: 4-Bromofluorobenzene (PID) 100 % 73.3-129

Chloride, SM4500Cl-B		mg/kg		Analyzed By: AC						
Analyte	Result	Reporting Limit	Analyzed	Method Blank	BS	% Recovery	True Value QC	RPD	Qualifier	
Chloride	7760	16.0	06/26/2019	ND	416	104	400	3.92		

TPH 8015M		mg/kg		Analyzed By: MS					S-04	
Analyte	Result	Reporting Limit	Analyzed	Method Blank	BS	% Recovery	True Value QC	RPD	Qualifier	
GRO C6-C10*	<10.0	10.0	06/26/2019	ND	190	95.0	200	2.82		
DRO >C10-C28*	3820	10.0	06/26/2019	ND	190	94.8	200	1.45		
EXT DRO >C28-C36	1190	10.0	06/26/2019	ND						

Surrogate: 1-Chlorooctane 77.8 % 41-142

Surrogate: 1-Chlorooctadecane 222 % 37.6-147

Cardinal Laboratories

\*=Accredited Analyte

PLEASE NOTE: Liability and Damages. Cardinal's liability and client's exclusive remedy for any claim arising, whether based in contract or tort, shall be limited to the amount paid by client for analyses. All claims, including those for negligence and any other cause whatsoever shall be deemed waived unless made in writing and received by Cardinal within thirty (30) days after completion of the applicable service. In no event shall Cardinal be liable for incidental or consequential damages, including, without limitation, business interruptions, loss of use, or loss of profits incurred by client, its subsidiaries, affiliates or successors arising out of or related to the performance of the services hereunder by Cardinal, regardless of whether such claim is based upon any of the above stated reasons or otherwise. Results relate only to the samples identified above. This report shall not be reproduced except in full with written approval of Cardinal Laboratories.

Celey D. Keene, Lab Director/Quality Manager



PHONE (575) 393-2326 • 101 E. MARLAND • HOBBS, NM 88240

**Analytical Results For:**

DCP Midstream - Midland  
 KYLE NORMAN  
 10 Desta Dr., #400-W  
 Midland TX, 79705  
 Fax To: None

Received:	06/25/2019	Sampling Date:	06/24/2019
Reported:	06/27/2019	Sampling Type:	Soil
Project Name:	JAMES RANCH PIPELINE RELEASE	Sampling Condition:	Cool & Intact
Project Number:	2RP-5443	Sample Received By:	Tamara Oldaker
Project Location:	NONE GIVEN		

**Sample ID: FL - 7 @ 6" (H902168-08)**

BTEx 8021B		mg/kg		Analyzed By: ms					
Analyte	Result	Reporting Limit	Analyzed	Method Blank	BS	% Recovery	True Value QC	RPD	Qualifier
Benzene*	<0.050	0.050	06/26/2019	ND	2.03	101	2.00	0.799	
Toluene*	<0.050	0.050	06/26/2019	ND	2.03	101	2.00	1.85	
Ethylbenzene*	<0.050	0.050	06/26/2019	ND	1.91	95.6	2.00	0.373	
Total Xylenes*	<0.150	0.150	06/26/2019	ND	5.77	96.1	6.00	0.205	
Total BTEX	<0.300	0.300	06/26/2019	ND					

Surrogate: 4-Bromofluorobenzene (PID) 103 % 73.3-129

Chloride, SM4500Cl-B		mg/kg		Analyzed By: AC						
Analyte	Result	Reporting Limit	Analyzed	Method Blank	BS	% Recovery	True Value QC	RPD	Qualifier	
Chloride	480	16.0	06/26/2019	ND	416	104	400	3.92		

TPH 8015M		mg/kg		Analyzed By: MS					
Analyte	Result	Reporting Limit	Analyzed	Method Blank	BS	% Recovery	True Value QC	RPD	Qualifier
GRO C6-C10*	<10.0	10.0	06/26/2019	ND	190	95.0	200	2.82	
DRO >C10-C28*	1210	10.0	06/26/2019	ND	190	94.8	200	1.45	
EXT DRO >C28-C36	516	10.0	06/26/2019	ND					

Surrogate: 1-Chlorooctane 81.6 % 41-142

Surrogate: 1-Chlorooctadecane 133 % 37.6-147

Cardinal Laboratories

\*=Accredited Analyte

PLEASE NOTE: Liability and Damages. Cardinal's liability and client's exclusive remedy for any claim arising, whether based in contract or tort, shall be limited to the amount paid by client for analyses. All claims, including those for negligence and any other cause whatsoever shall be deemed waived unless made in writing and received by Cardinal within thirty (30) days after completion of the applicable service. In no event shall Cardinal be liable for incidental or consequential damages, including, without limitation, business interruptions, loss of use, or loss of profits incurred by client, its subsidiaries, affiliates or successors arising out of or related to the performance of the services hereunder by Cardinal, regardless of whether such claim is based upon any of the above stated reasons or otherwise. Results relate only to the samples identified above. This report shall not be reproduced except in full with written approval of Cardinal Laboratories.

Celey D. Keene, Lab Director/Quality Manager



PHONE (575) 393-2326 • 101 E. MARLAND • HOBBS, NM 88240

**Analytical Results For:**

DCP Midstream - Midland  
 KYLE NORMAN  
 10 Desta Dr., #400-W  
 Midland TX, 79705  
 Fax To: None

Received: 06/25/2019  
 Reported: 06/27/2019  
 Project Name: JAMES RANCH PIPELINE RELEASE  
 Project Number: 2RP-5443  
 Project Location: NONE GIVEN

Sampling Date: 06/24/2019  
 Sampling Type: Soil  
 Sampling Condition: Cool & Intact  
 Sample Received By: Tamara Oldaker

**Sample ID: FL - 8 @ 6" (H902168-09)**

BTEx 8021B		mg/kg		Analyzed By: ms					
Analyte	Result	Reporting Limit	Analyzed	Method Blank	BS	% Recovery	True Value QC	RPD	Qualifier
Benzene*	<0.050	0.050	06/26/2019	ND	2.03	101	2.00	0.799	
Toluene*	<0.050	0.050	06/26/2019	ND	2.03	101	2.00	1.85	
Ethylbenzene*	<0.050	0.050	06/26/2019	ND	1.91	95.6	2.00	0.373	
Total Xylenes*	<0.150	0.150	06/26/2019	ND	5.77	96.1	6.00	0.205	
Total BTEX	<0.300	0.300	06/26/2019	ND					

Surrogate: 4-Bromofluorobenzene (PID) 103 % 73.3-129

Chloride, SM4500Cl-B		mg/kg		Analyzed By: AC						
Analyte	Result	Reporting Limit	Analyzed	Method Blank	BS	% Recovery	True Value QC	RPD	Qualifier	
Chloride	1250	16.0	06/26/2019	ND	416	104	400	3.92		

TPH 8015M		mg/kg		Analyzed By: MS					
Analyte	Result	Reporting Limit	Analyzed	Method Blank	BS	% Recovery	True Value QC	RPD	Qualifier
GRO C6-C10*	<10.0	10.0	06/26/2019	ND	190	95.0	200	2.82	
DRO >C10-C28*	1380	10.0	06/26/2019	ND	190	94.8	200	1.45	
EXT DRO >C28-C36	549	10.0	06/26/2019	ND					

Surrogate: 1-Chlorooctane 82.3 % 41-142

Surrogate: 1-Chlorooctadecane 132 % 37.6-147

Cardinal Laboratories

\*=Accredited Analyte

PLEASE NOTE: Liability and Damages. Cardinal's liability and client's exclusive remedy for any claim arising, whether based in contract or tort, shall be limited to the amount paid by client for analyses. All claims, including those for negligence and any other cause whatsoever shall be deemed waived unless made in writing and received by Cardinal within thirty (30) days after completion of the applicable service. In no event shall Cardinal be liable for incidental or consequential damages, including, without limitation, business interruptions, loss of use, or loss of profits incurred by client, its subsidiaries, affiliates or successors arising out of or related to the performance of the services hereunder by Cardinal, regardless of whether such claim is based upon any of the above stated reasons or otherwise. Results relate only to the samples identified above. This report shall not be reproduced except in full with written approval of Cardinal Laboratories.

Celey D. Keene, Lab Director/Quality Manager



PHONE (575) 393-2326 ° 101 E. MARLAND ° HOBBS, NM 88240

**Analytical Results For:**

DCP Midstream - Midland  
 KYLE NORMAN  
 10 Desta Dr., #400-W  
 Midland TX, 79705  
 Fax To: None

Received:	06/25/2019	Sampling Date:	06/24/2019
Reported:	06/27/2019	Sampling Type:	Soil
Project Name:	JAMES RANCH PIPELINE RELEASE	Sampling Condition:	Cool & Intact
Project Number:	2RP-5443	Sample Received By:	Tamara Oldaker
Project Location:	NONE GIVEN		

**Sample ID: FL - 9 @ 6" (H902168-10)**

BTEx 8021B		mg/kg		Analyzed By: ms						
Analyte	Result	Reporting Limit	Analyzed	Method Blank	BS	% Recovery	True Value QC	RPD	Qualifier	
Benzene*	<0.050	0.050	06/26/2019	ND	2.03	101	2.00	0.799		
Toluene*	<0.050	0.050	06/26/2019	ND	2.03	101	2.00	1.85		
Ethylbenzene*	<0.050	0.050	06/26/2019	ND	1.91	95.6	2.00	0.373		
Total Xylenes*	<0.150	0.150	06/26/2019	ND	5.77	96.1	6.00	0.205		
Total BTEX	<0.300	0.300	06/26/2019	ND						

Surrogate: 4-Bromofluorobenzene (PID) 101 % 73.3-129

Chloride, SM4500Cl-B		mg/kg		Analyzed By: AC						
Analyte	Result	Reporting Limit	Analyzed	Method Blank	BS	% Recovery	True Value QC	RPD	Qualifier	
Chloride	160	16.0	06/26/2019	ND	416	104	400	3.92		

TPH 8015M		mg/kg		Analyzed By: MS				S-04	
Analyte	Result	Reporting Limit	Analyzed	Method Blank	BS	% Recovery	True Value QC	RPD	Qualifier
GRO C6-C10*	<10.0	10.0	06/26/2019	ND	190	95.0	200	2.82	
DRO >C10-C28*	2730	10.0	06/26/2019	ND	190	94.8	200	1.45	
EXT DRO >C28-C36	850	10.0	06/26/2019	ND					

Surrogate: 1-Chlorooctane 79.7 % 41-142

Surrogate: 1-Chlorooctadecane 180 % 37.6-147

Cardinal Laboratories

\*=Accredited Analyte

PLEASE NOTE: Liability and Damages. Cardinal's liability and client's exclusive remedy for any claim arising, whether based in contract or tort, shall be limited to the amount paid by client for analyses. All claims, including those for negligence and any other cause whatsoever shall be deemed waived unless made in writing and received by Cardinal within thirty (30) days after completion of the applicable service. In no event shall Cardinal be liable for incidental or consequential damages, including, without limitation, business interruptions, loss of use, or loss of profits incurred by client, its subsidiaries, affiliates or successors arising out of or related to the performance of the services hereunder by Cardinal, regardless of whether such claim is based upon any of the above stated reasons or otherwise. Results relate only to the samples identified above. This report shall not be reproduced except in full with written approval of Cardinal Laboratories.

Celey D. Keene, Lab Director/Quality Manager



---

PHONE (575) 393-2326 ° 101 E. MARLAND ° HOBBS, NM 88240

---

### Notes and Definitions

S-04	The surrogate recovery for this sample is outside of established control limits due to a sample matrix effect.
ND	Analyte NOT DETECTED at or above the reporting limit
RPD	Relative Percent Difference
**	Samples not received at proper temperature of 6°C or below.
***	Insufficient time to reach temperature.
-	Chloride by SM4500Cl-B does not require samples be received at or below 6°C Samples reported on an as received basis (wet) unless otherwise noted on report

---

Cardinal Laboratories

\*=Accredited Analyte

PLEASE NOTE: Liability and Damages. Cardinal's liability and client's exclusive remedy for any claim arising, whether based in contract or tort, shall be limited to the amount paid by client for analyses. All claims, including those for negligence and any other cause whatsoever shall be deemed waived unless made in writing and received by Cardinal within thirty (30) days after completion of the applicable service. In no event shall Cardinal be liable for incidental or consequential damages, including, without limitation, business interruptions, loss of use, or loss of profits incurred by client, its subsidiaries, affiliates or successors arising out of or related to the performance of the services hereunder by Cardinal, regardless of whether such claim is based upon any of the above stated reasons or otherwise. Results relate only to the samples identified above. This report shall not be reproduced except in full with written approval of Cardinal Laboratories.

A handwritten signature in black ink, appearing to read "Celey D. Keene".

---

Celey D. Keene, Lab Director/Quality Manager

C1 jo 31 e9a

**CARDINAL LABORATORIES**

101 East Marland, Hobbs, NM 88240 2111 Beechwood, Abilene, TX 79603  
 (505) 393-2326 FAX (505) 393-2476 (325) 673-7001 FAX (325) 673-7020

**CHAIN-OF-CUSTODY AND ANALYSIS REQUEST**

Company Name: DCP Midstream		<b>BILL TO</b>		<b>ANALYSIS REQUEST</b>	
Project Manager: Kyle Norman		P.O. #: Direct Bill			
Address: 5301 Sierra Vista Dr		Company: DCP MIDSTREAM			
City: Carlsbad		Attn: WILLIAM GLUSHKO			
Phone #: 575-361-2406		Address: 5301 SIERRA VISTA DR			
Fax #: Project Owner:		City: CARLSBAD			
Project Name: James Ranch Pipeline Release - ZRP-5443		State: NM Zip: 88220			
Project Location: F231 F210 F250 F261		Phone #: 575-234-6401			
Sampler Name: D. Dennis		Fax #:			
FOR LAB USE ONLY		MATRIX		PRESERV. SAMPLING	
Lab I.D.	Sample I.D.	(G)RAB OR (C)OMP.	# CONTAINERS	GROUNDWATER	WASTEWATER
				SOIL	OIL
				SLUDGE	OTHER :
				ACID/BASE:	ICE / COOL
				OTHER :	
				DATE	TIME
H902168	FL-1 Comp @ 1.5'			6/24/19	
1	FL-2 Comp @ 6"				
2	FL-3 Comp @ 6"				
3	FL-4 @ 6"				
4	FL-5 @ 6"				
5	FL-6 @ 6"				
6	FL-7 @ 6"				
7	FL-8 @ 6"				
8	FL-9 @ 6"				
9	FL-10 @ 6"				
10	FL-11 @ 6"				
PLEASE NOTE: Liability and Damages. Cardinal's liability and client's exclusive remedy for any claim arising whether based in contract or tort, shall be limited to the amount paid by the client for the analyses. All claims including those for negligence and any other cause whatsoever shall be deemed waived unless made in writing and received by Cardinal within 30 days after completion of the applicable service. In no event shall Cardinal be liable for incidental or consequential damages, including without limitation, business interruptions, loss of use, or loss of profits incurred by client, its subsidiaries, affiliates or successors arising out of or related to the performance of services hereunder by Cardinal, regardless of whether such claim is based upon any of the above stated reasons or otherwise.					
Relinquished By:	Date: 6/25/19	Received By:	Date: 6/25/19	Time: 10:52	Time: 10:52
Relinquished By:		Received By:			
Delivered By: (Circle One)	UPS	Bus	Other	Sample Condition	CHECKED BY: (Initials)
				Cool <input checked="" type="checkbox"/> Intact <input checked="" type="checkbox"/>	Y0
				No <input type="checkbox"/> No <input type="checkbox"/>	
t Cardinal cannot accept verbal changes. Please fax written changes to 505-393-2476					
REMARKS:					
email results: cmtrujillo@dcpmidstream.com hconder@dcpmidstream.com knorman@tasman-geo.com WAglushko@dcpmidstream.com					



PHONE (575) 393-2326 ° 101 E. MARLAND ° HOBBS, NM 88240

---

August 23, 2019

KYLE NORMAN

DCP Midstream - Midland

10 Desta Dr., #400-W

Midland, TX 79705

RE: JAMES RANCH BATTERY

Enclosed are the results of analyses for samples received by the laboratory on 08/20/19 14:10.

Cardinal Laboratories is accredited through Texas NELAP under certificate number T104704398-18-11. Accreditation applies to drinking water, non-potable water and solid and chemical materials. All accredited analytes are denoted by an asterisk (\*). For a complete list of accredited analytes and matrices visit the TCEQ website at [www.tceq.texas.gov/field/qa/lab\\_accred\\_certif.html](http://www.tceq.texas.gov/field/qa/lab_accred_certif.html).

Cardinal Laboratories is accredited through the State of Colorado Department of Public Health and Environment for:

Method EPA 552.2	Haloacetic Acids (HAA-5)
Method EPA 524.2	Total Trihalomethanes (TTHM)
Method EPA 524.4	Regulated VOCs (V1, V2, V3)

Accreditation applies to public drinking water matrices.

This report meets NELAP requirements and is made up of a cover page, analytical results, and a copy of the original chain-of-custody. If you have any questions concerning this report, please feel free to contact me.

Sincerely,

A handwritten signature in black ink that reads "Celey D. Keene". The signature is written in a cursive, flowing style.

Celey D. Keene

Lab Director/Quality Manager



PHONE (575) 393-2326 • 101 E. MARLAND • HOBBS, NM 88240

**Analytical Results For:**

DCP Midstream - Midland  
 KYLE NORMAN  
 10 Desta Dr., #400-W  
 Midland TX, 79705  
 Fax To: None

Received:	08/20/2019	Sampling Date:	08/16/2019
Reported:	08/23/2019	Sampling Type:	Soil
Project Name:	JAMES RANCH BATTERY	Sampling Condition:	Cool & Intact
Project Number:	F261	Sample Received By:	Tamara Oldaker
Project Location:	NONE GIVEN		

**Sample ID: 5PT. WALL COMPOSITE (H902852-01)**

BTEX 8021B		mg/kg		Analyzed By: ms						
Analyte	Result	Reporting Limit	Analyzed	Method Blank	BS	% Recovery	True Value QC	RPD	Qualifier	
Benzene*	<0.050	0.050	08/21/2019	ND	1.81	90.4	2.00	3.04		
Toluene*	<0.050	0.050	08/21/2019	ND	1.98	98.9	2.00	3.20		
Ethylbenzene*	<0.050	0.050	08/21/2019	ND	2.10	105	2.00	2.17		
Total Xylenes*	<0.150	0.150	08/21/2019	ND	6.32	105	6.00	2.44		
Total BTEX	<0.300	0.300	08/21/2019	ND						

Surrogate: 4-Bromofluorobenzene (PID) 95.4 % 73.3-129

Chloride, SM4500Cl-B		mg/kg		Analyzed By: AC						
Analyte	Result	Reporting Limit	Analyzed	Method Blank	BS	% Recovery	True Value QC	RPD	Qualifier	
Chloride	<16.0	16.0	08/21/2019	ND	432	108	400	0.00		

TPH 8015M		mg/kg		Analyzed By: MS					
Analyte	Result	Reporting Limit	Analyzed	Method Blank	BS	% Recovery	True Value QC	RPD	Qualifier
GRO C6-C10*	<10.0	10.0	08/21/2019	ND	204	102	200	0.808	
DRO >C10-C28*	179	10.0	08/21/2019	ND	196	98.2	200	1.83	
EXT DRO >C28-C36	42.5	10.0	08/21/2019	ND					

Surrogate: 1-Chlorooctane 84.8 % 41-142

Surrogate: 1-Chlorooctadecane 96.5 % 37.6-147

Cardinal Laboratories

\*=Accredited Analyte

PLEASE NOTE: Liability and Damages. Cardinal's liability and client's exclusive remedy for any claim arising, whether based in contract or tort, shall be limited to the amount paid by client for analyses. All claims, including those for negligence and any other cause whatsoever shall be deemed waived unless made in writing and received by Cardinal within thirty (30) days after completion of the applicable service. In no event shall Cardinal be liable for incidental or consequential damages, including, without limitation, business interruptions, loss of use, or loss of profits incurred by client, its subsidiaries, affiliates or successors arising out of or related to the performance of the services hereunder by Cardinal, regardless of whether such claim is based upon any of the above stated reasons or otherwise. Results relate only to the samples identified above. This report shall not be reproduced except in full with written approval of Cardinal Laboratories.

Celey D. Keene, Lab Director/Quality Manager



PHONE (575) 393-2326 • 101 E. MARLAND • HOBBS, NM 88240

**Analytical Results For:**

DCP Midstream - Midland  
 KYLE NORMAN  
 10 Desta Dr., #400-W  
 Midland TX, 79705  
 Fax To: None

Received:	08/20/2019	Sampling Date:	08/16/2019
Reported:	08/23/2019	Sampling Type:	Soil
Project Name:	JAMES RANCH BATTERY	Sampling Condition:	Cool & Intact
Project Number:	F261	Sample Received By:	Tamara Oldaker
Project Location:	NONE GIVEN		

**Sample ID: 5PT. BOTTOM COMPOSITE @ 18" (H902852-02)**

BTX 8021B		mg/kg		Analyzed By: ms						
Analyte	Result	Reporting Limit	Analyzed	Method Blank	BS	% Recovery	True Value QC	RPD	Qualifier	
Benzene*	<0.050	0.050	08/21/2019	ND	1.81	90.4	2.00	3.04		
Toluene*	<0.050	0.050	08/21/2019	ND	1.98	98.9	2.00	3.20		
Ethylbenzene*	<0.050	0.050	08/21/2019	ND	2.10	105	2.00	2.17		
Total Xylenes*	<0.150	0.150	08/21/2019	ND	6.32	105	6.00	2.44		
Total BTX	<0.300	0.300	08/21/2019	ND						

Surrogate: 4-Bromofluorobenzene (PID) 97.3 % 73.3-129

Chloride, SM4500Cl-B		mg/kg		Analyzed By: AC						
Analyte	Result	Reporting Limit	Analyzed	Method Blank	BS	% Recovery	True Value QC	RPD	Qualifier	
Chloride	<16.0	16.0	08/21/2019	ND	432	108	400	0.00		

TPH 8015M		mg/kg		Analyzed By: MS					
Analyte	Result	Reporting Limit	Analyzed	Method Blank	BS	% Recovery	True Value QC	RPD	Qualifier
GRO C6-C10*	<10.0	10.0	08/21/2019	ND	204	102	200	0.808	
DRO >C10-C28*	<10.0	10.0	08/21/2019	ND	196	98.2	200	1.83	
EXT DRO >C28-C36	<10.0	10.0	08/21/2019	ND					

Surrogate: 1-Chlorooctane 94.1 % 41-142

Surrogate: 1-Chlorooctadecane 98.7 % 37.6-147

Cardinal Laboratories

\*=Accredited Analyte

PLEASE NOTE: Liability and Damages. Cardinal's liability and client's exclusive remedy for any claim arising, whether based in contract or tort, shall be limited to the amount paid by client for analyses. All claims, including those for negligence and any other cause whatsoever shall be deemed waived unless made in writing and received by Cardinal within thirty (30) days after completion of the applicable service. In no event shall Cardinal be liable for incidental or consequential damages, including, without limitation, business interruptions, loss of use, or loss of profits incurred by client, its subsidiaries, affiliates or successors arising out of or related to the performance of the services hereunder by Cardinal, regardless of whether such claim is based upon any of the above stated reasons or otherwise. Results relate only to the samples identified above. This report shall not be reproduced except in full with written approval of Cardinal Laboratories.

Celey D. Keene, Lab Director/Quality Manager



---

PHONE (575) 393-2326 ° 101 E. MARLAND ° HOBBS, NM 88240

---

### Notes and Definitions

S-06	The recovery of this surrogate is outside control limits due to sample dilution required from high analyte concentration and/or matrix interference's.
ND	Analyte NOT DETECTED at or above the reporting limit
RPD	Relative Percent Difference
**	Samples not received at proper temperature of 6°C or below.
***	Insufficient time to reach temperature.
-	Chloride by SM4500Cl-B does not require samples be received at or below 6°C Samples reported on an as received basis (wet) unless otherwise noted on report

---

Cardinal Laboratories

\*=Accredited Analyte

PLEASE NOTE: Liability and Damages. Cardinal's liability and client's exclusive remedy for any claim arising, whether based in contract or tort, shall be limited to the amount paid by client for analyses. All claims, including those for negligence and any other cause whatsoever shall be deemed waived unless made in writing and received by Cardinal within thirty (30) days after completion of the applicable service. In no event shall Cardinal be liable for incidental or consequential damages, including, without limitation, business interruptions, loss of use, or loss of profits incurred by client, its subsidiaries, affiliates or successors arising out of or related to the performance of the services hereunder by Cardinal, regardless of whether such claim is based upon any of the above stated reasons or otherwise. Results relate only to the samples identified above. This report shall not be reproduced except in full with written approval of Cardinal Laboratories.

A handwritten signature in black ink, appearing to read "Celey D. Keene".

---

Celey D. Keene, Lab Director/Quality Manager



## Appendix B

**DJ** Truck  
Services

This is not an invoice. Invoice will be mailed and reference this field ticket.

Tasman

PO#: 0000 503 439

JOB: EH Line

Date: 5-22-19

Truck #: CT 01 Size        yds

Driver: Oscar

Reference Invoice #: 1384

6:30 Am Time In

4:30 pm Time Out

\_\_\_\_\_ Drive Time

10 Drive Time  
Total Time

Customer	Lease / Description	Loads	Time
Dcp	Drove to Ramirez hauled 1 load too EE Line.	1	
	Hauled off 2 Loads off Contem too <del>EE</del> from EE Line to Lea Land.	2	

[illegible]

Signature

RC Code: \_\_\_\_\_

Project: 710000943

Line: EE Line

PO#: 0000 5034309



## WASTE MANIFEST

Shipping Point	Ship to Location:
➤ Plant: ➤ Booster: ➤ G.S. Point: _____	Lea Land
Operator Number & Name :	Shipping Date:
Line Number:	5/22/2019

Quantity	Size	Description of Waste	Weight or Volume
3 lost	2 yards	contaminated soil 2 grab samples 1 line	36 Yards

Shipping Instructions: Please use PO# \_\_\_\_\_

This is to certify that the above named materials are properly classified, described, packaged and are in proper condition for transportation and disposal to the applicable regulations.

Company Name	Print Name and Contact information	Signature required	Date:
Generator: <b>DCP Midstream</b>	Employee: <i>HACK CONDEX</i>	Employee: <i>[Signature]</i>	Date:
Transporter:	Driver:	Driver:	Date:
<i>CEDENO TRUCKING</i>	<i>OSCAR MORALES</i>	<i>OSCAR MORALES</i>	<i>05-27-19</i>
Contact information:	Phone:	Phone:	
Receiver:	Representative:	Representative:	Date

Initials: \_\_\_\_\_ Date Returned: \_\_\_\_/\_\_\_\_/2017

Please Return Copy of Completed Form and Disposal Ticket to: DCP Midstream

FILE: 4.1.5

Attn: Yvonne Blair  
 5301 Sierra Vista Dr  
 Carlsbad, NM 88220

# LEA LAND DISPOSAL SITE NEW MEXICO

MILE MARKER #64 US HWY 62/180 • 30 MILES EAST OF CARLSBAD, NM • PHONE (575) 887-4048

## LEA LAND, LLC

1300 WEST MAIN STREET • OKLAHOMA CITY, OK 73106 • PHONE (405) 236-4257

### NON-HAZARDOUS WASTE MANIFEST

NO

129831

1. PAGE \_\_\_ OF \_\_\_

2. TRAILER NO. 01

G  
E  
N  
E  
R  
A  
T  
O  
R

3. COMPANY NAME

DCP-Midstream

PHONE NO.

(432) 413-3601

4. ADDRESS

10 Costa Drive Suite 400 W

CITY

Midland

STATE

TX

ZIP

79705

5. PICK-UP DATE

5/22/2019

6. TNRCC I.D. NO.

7. NAME OR DESCRIPTION OF WASTE SHIPPED:

a. Non-Regulated, Non Hazardous Waste

b.

c.

d.

26,240 14,280

8. CONTAINERS

No.

Type

9. TOTAL

QUANTITY

10. UNIT

Wt/Vol.

11. TEXAS

WASTE ID #

12. COMMENTS OR SPECIAL INSTRUCTIONS:

Proj: 710000943 E.E. LINE PO# 0000503430

13. WASTE PROFILE NO.

202350

R

14.

### IN CASE OF EMERGENCY OR SPILL, CONTACT

NAME

JOE ONTIVEROS

PHONE NO

575-887-4048

24-HOUR EMERGENCY NO.

O

15. **GENERATOR'S CERTIFICATION:** I Hereby declare that the contents of this consignment are fully and accurately described above by proper shipping name and are classified, packed, marked, and labeled, and are in all respects in proper condition for transport by highway according to applicable international and national government regulations, including applicable state regulations, and are the same materials previously approved by LEA LAND, LLC

R

PRINTED/TYPED NAME

SIGNATURE

DATE

T

R

A

N

S

P

O

R

T

E

R

S

S

16.

### TRANSPORTER (1)

NAME:

TAZMAN GEO SCIENCES

TEXAS I.D. NO.

IN CASE OF EMERGENCY CONTACT:

KYLE NORMAN

EMERGENCY PHONE:

(575) 318-5017

18. **TRANSPORTER (1):** Acknowledgment of receipt of material

PRINTED/TYPED NAME

SIGNATURE

DATE

17.

### TRANSPORTER (2)

NAME:

TEXAS I.D. NO.

IN CASE OF EMERGENCY CONTACT:

EMERGENCY PHONE:

19. **TRANSPORTER (2):** Acknowledgment of receipt of material

PRINTED/TYPED NAME

SIGNATURE

DATE

D  
F  
A  
S  
C  
I  
P  
I  
O  
L  
S  
I  
A  
T  
Y

Lea Land, LLC

ADDRESS:

Mile Marker 64, U.S. Hwy 62/180,  
30 Miles East of Carlsbad, NM

PHONE:

575-887-4048

PERMIT NO.

WM-01-035 - New Mexico

20. COMMENTS

21. **DISPOSAL FACILITY'S CERTIFICATION:** I Hereby certify that the above described wastes were delivered to this facility, that the facility is authorized and permitted to receive such wastes.

AUTHORIZED SIGNATURE

CELL NO.

DATE 5/22/2019

TIME 4:45

# DJ Truck Services

**Field Ticket**  
No. 2057

This is not an invoice. Invoice will be mailed and reference this field ticket.

Tasman

PO#: 0000 503318

JOB: 12100 Line

Date: 5-22-19

Truck #: CT 02 Size 12 yds

Driver: Yovani

Reference Invoice #: 1386

6:30 Am Time In

4:30 pm Time Out

Drive Time

10 Total Time

Customer	Lease / Description	Loads	Time
Dcp	Drove to 12100 Line loaded 2	2	
	contaminate and hauled off too		
	Lea Land.		

[illegible]

Signature

RC Code: \_\_\_\_\_

Project: 710000943

Line: EE Line

PO# : 00005034387



## WASTE MANIFEST

Shipping Point ➤ Plant: ➤ Booster: ➤ G.S. Point: _____ Operator Number & Name : Line Number:	Ship to Location: <p style="text-align: center;">Lea Land</p> Shipping Date: <p style="text-align: center;">5/22/2019</p>
---	---

Quantity	Size	Description of Waste	Weight or Volume
1 de container de ite graba	12 yards	container de i graba	24 yards

Shipping Instructions: Please use PO# \_\_\_\_\_

This is to certify that the above named materials are properly classified, described, packaged and are in proper condition for transportation and disposal to the applicable regulations.

Company Name	Print Name and Contact information	Signature required	Date:
Generator: <b>DCP Midstream</b>	Employee: <i>HACK Conder</i>	Employee: <i>[Signature]</i>	Date:
Transporter: <i>Entero Trucking</i>	Driver: <i>Yobany Mejia</i>	Driver: <i>Yobany Mejia</i>	Date: <i>05-22-19</i>
Contact information:	Phone:	Phone:	
Receiver:	Representative:	Representative: <i>A. Gonzalez</i>	Date: <i>5/22/19</i>

Initials: \_\_\_\_\_ Date Returned: \_\_\_\_/\_\_\_\_/2017

Please Return Copy of Completed Form and Disposal Ticket to: DCP Midstream

FILE: 4.1.5

Attn: Yvonne Blair  
 5301 Sierra Vista Dr  
 Carlsbad, NM 88220

**LEA LAND DISPOSAL SITE NEW MEXICO**

MILE MARKER #64 US HWY 62/180 • 30 MILES EAST OF CARLSBAD, NM • PHONE (575) 887-4048

**LEA LAND, LLC**

1300 WEST MAIN STREET • OKLAHOMA CITY, OK 73106 • PHONE (405) 236-4257

**NON-HAZARDOUS WASTE MANIFEST**

NO

**129832**

1. PAGE \_\_\_ OF \_\_\_

2. TRAILER NO. **02**

G

3. COMPANY NAME

4. ADDRESS

5. PICK-UP DATE

E

PHONE NO.

CITY

STATE

ZIP

6. TNRC I.D. NO.

N

7. NAME OR DESCRIPTION OF WASTE SHIPPED:

8. CONTAINERS

9. TOTAL

10. UNIT

11. TEXAS

a. Non-Regulated, Non-Hazardous Waste

No.

Type

QUANTITY

Wt/Vol.

WASTE ID #

E

b.

R

c.

A

12. COMMENTS OR SPECIAL INSTRUCTIONS:

13. WASTE PROFILE NO.

T

14.

**IN CASE OF EMERGENCY OR SPILL, CONTACT**

NAME

PHONE NO.

24-HOUR EMERGENCY NO.

O

**15. GENERATOR'S CERTIFICATION:** I Hereby declare that the contents of this consignment are fully and accurately described above by proper shipping name and are classified, packed, marked, and labeled, and are in all respects in proper condition for transport by highway according to applicable international and national government regulations, including applicable state regulations, and are the same materials previously approved by LEA LAND, LLC

R

PRINTED/TYPED NAME

SIGNATURE

DATE

TRANSPORTER

16.

**TRANSPORTER (1)**

NAME:

TEXAS I.D. NO.

IN CASE OF EMERGENCY CONTACT:

EMERGENCY PHONE:

18. **TRANSPORTER (1):** Acknowledgment of receipt of material

PRINTED/TYPED NAME

SIGNATURE

DATE

17.

**TRANSPORTER (2)**

NAME:

TEXAS I.D. NO.

IN CASE OF EMERGENCY CONTACT:

EMERGENCY PHONE:

19. **TRANSPORTER (2):** Acknowledgment of receipt of material

PRINTED/TYPED NAME

SIGNATURE

DATE

DISPOSAL SITE

Lea Land, LLC

ADDRESS:

Mile Marker 64, U.S. Hwy 62/180,  
30 Miles East of Carlsbad, NM

PHONE:

575-887-4048

PERMIT NO.

WM-01-035 - New Mexico

20. COMMENTS

**21. DISPOSAL FACILITY'S CERTIFICATION:** I Hereby certify that the above described wastes were delivered to this facility, that the facility is authorized and permitted to receive such wastes.

AUTHORIZED SIGNATURE

CELL NO.

DATE 5/22/2019

TIME

**DJ** Truck  
Services

This is not an invoice. Invoice will be mailed and reference this field ticket.

Tasman

JOB: EE-Line

Reference Invoice #: 1386

10 Total Time

Customer	Lease / Description	Loads	Time
DCP	Drove to Ramirez loaded 1 sterile basecourse	1	
	and hauled off too EE-Line.		
	then		
	Hauled off @ 2 Loads off Contaminated	2	
	from EE-Line to LeaLand.		

[illegible]

Signature Safermino Valencia

RC Code: \_\_\_\_\_  
 Project: 710000943  
 Line: EE Line  
 PO# : 00005034389



## WASTE MANIFEST

Shipping Point ➤ Plant: ➤ Booster: ➤ G.S. Point: _____ Operator Number & Name : Line Number:	Ship to Location:  Lea Land  Shipping Date: 5/22/2019
---	--

Quantity	Size	Description of Waste	Weight or Volume
2	12yd	Contaminate	24 yards

Shipping Instructions: \_\_Please use PO# \_\_\_\_\_

This is to certify that the above named materials are properly classified, described, packaged and are in proper condition for transportation and disposal to the applicable regulations.

Company Name	Print Name and Contact information	Signature required	Date:
Generator: <b>DCP Midstream</b>	Employee: HACK Conder	Employee: 	Date:
Transporter: Reyes Trucking	Driver: Saturnino Valence	Driver: Saturnino Valence	Date: 05/22/19
Contact information: Kyle Norman	Phone: 575 390 5017	Phone:	
Receiver:	Representative:	Representative:	Date

Initials: \_\_\_\_\_ Date Returned: \_\_\_\_/\_\_\_\_/2017

Please Return Copy of Completed Form and Disposal Ticket to: DCP Midstream

FILE: 4.1.5

Attn: Yvonne Blair  
 5301 Sierra Vista Dr  
 Carlsbad, NM 88220

# LEA LAND DISPOSAL SITE NEW MEXICO

MILE MARKER #64 US HWY 62/180 • 30 MILES EAST OF CARLSBAD, NM • PHONE (575) 887-4048

## LEA LAND, LLC

1300 WEST MAIN STREET • OKLAHOMA CITY, OK 73106 • PHONE (405) 236-4257

### NON-HAZARDOUS WASTE MANIFEST

NO

129830

1. PAGE \_\_\_ OF \_\_\_

2. TRAILER NO.

04

G  
E  
N  
E  
R  
A  
T  
O  
R

3. COMPANY NAME

PHONE NO.

4. ADDRESS

CITY

STATE

5. PICK-UP DATE

6. TNRCC I.D. NO.

7. NAME OR DESCRIPTION OF WASTE SHIPPED:

8. CONTAINERS

No.

Type

9. TOTAL

QUANTITY

10. UNIT

Wt/Vol.

11. TEXAS

WASTE ID #

a.

b.

c.

d.

12. COMMENTS OR SPECIAL INSTRUCTIONS:

13. WASTE PROFILE NO.

14.

### IN CASE OF EMERGENCY OR SPILL, CONTACT

NAME

PHONE NO.

24-HOUR EMERGENCY NO.

O  
R  
T  
E  
R

15. **GENERATOR'S CERTIFICATION:** I Hereby declare that the contents of this consignment are fully and accurately described above by proper shipping name and are classified, packed, marked, and labeled, and are in all respects in proper condition for transport by highway according to applicable international and national government regulations, including applicable state regulations, and are the same materials previously approved by LEA LAND, LLC

PRINTED/TYPED NAME

SIGNATURE

DATE

T  
R  
A  
N  
S  
P  
O  
R  
T  
E  
R  
S

16.

### TRANSPORTER (1)

NAME:

TEXAS I.D. NO.

IN CASE OF EMERGENCY CONTACT:

EMERGENCY PHONE:

18. **TRANSPORTER (1):** Acknowledgment of receipt of material

PRINTED/TYPED NAME

SIGNATURE

DATE

17.

### TRANSPORTER (2)

NAME:

TEXAS I.D. NO.

IN CASE OF EMERGENCY CONTACT:

EMERGENCY PHONE:

19. **TRANSPORTER (2):** Acknowledgment of receipt of material

PRINTED/TYPED NAME

SIGNATURE

DATE

D  
I  
S  
P  
O  
S  
I  
T  
O  
R  
Y

Lea Land, LLC

ADDRESS:

Mile Marker 64, U.S. Hwy 62/180,  
30 Miles East of Carlsbad, NM

PHONE:

575-887-4048

PERMIT NO.

WM-01-035 - New Mexico

20. COMMENTS

21. **DISPOSAL FACILITY'S CERTIFICATION:** I Hereby certify that the above described wastes were delivered to this facility, that the facility is authorized and permitted to receive such wastes.

AUTHORIZED SIGNATURE

CELL NO.

DATE 5/22/2019

TIME 40

**DJ** Truck  
Services

This is not an invoice. Invoice will be mailed and reference this field ticket.

Tasman

PO#: 0000503439

JOB: EE-Line

Date: 5-22-19

Truck #: RT 06 Size \_\_\_\_\_ yds

Driver: Jose A. Reyes

Reference Invoice #: 1384

6:30 AM Time In

Time Out

\_\_\_\_\_ Drive Time

10 Total Time

[illegible]

Signature

Paul Ray

RC Code: \_\_\_\_\_  
 Project: 710000943  
 Line: EE Line  
 PO#: 0000503438



## WASTE MANIFEST

Shipping Point ➤ Plant: ➤ Booster: ➤ G.S. Point: _____ Operator Number & Name : Line Number:	Ship to Location:  Lea Land  Shipping Date: 5/22/2019
---	--

Quantity	Size	Description of Waste	Weight or Volume
1	12	Contaminate	12 yards

Shipping Instructions: \_\_Please use PO# \_\_\_\_\_

This is to certify that the above named materials are properly classified, described, packaged and are in proper condition for transportation and disposal to the applicable regulations.

Company Name	Print Name and Contact information	Signature required	Date:
Generator: <b>DCP Midstream</b>	Employee: <i>HACK Conder</i>	Employee: <i>[Signature]</i>	Date:
Transporter: <i>Reyes Trucking</i>	Driver: <i>Jose A. Reyes</i>	Driver: <i>Jose A. Reyes</i>	Date: 5-22-19
Contact information: <i>Kyle Norman</i>	Phone: <i>575 3905017</i>	Phone:	
Receiver:	Representative:	Representative:	Date

Initials: \_\_\_\_\_ Date Returned: \_\_\_\_/\_\_\_\_/2017

Please Return Copy of Completed Form and Disposal Ticket to: DCP Midstream

FILE: 4.1.5

Attn: Yvonne Blair  
 5301 Sierra Vista Dr  
 Carlsbad, NM 88220

**LEA LAND DISPOSAL SITE NEW MEXICO**

MILE MARKER #64 US HWY 62/180 • 30 MILES EAST OF CARLSBAD, NM • PHONE (575) 887-4048

**LEA LAND, LLC**

1300 WEST MAIN STREET • OKLAHOMA CITY, OK 73106 • PHONE (405) 236-4257

**NON-HAZARDOUS WASTE MANIFEST**

NO

**129829**

1. PAGE \_\_\_ OF \_\_\_

2. TRAILER NO. **04****G**

3. COMPANY NAME

DCP-Midstream

4. ADDRESS

10 Costa Drive Suite 400 W

5. PICK-UP DATE

5/22/2019

**E**

PHONE NO.

(432) 413-3601

CITY

Midland

STATE

Tx

ZIP

79705

6. TNRCC I.D. NO.

**N**

7. NAME OR DESCRIPTION OF WASTE SHIPPED:

a. Non-Regulated, Non-Hazardous Waste

8. CONTAINERS

No.

Type

9. TOTAL

QUANTITY

10. UNIT

Wt/Vol.

11. TEXAS

WASTE ID #

**E**

b.

c.

**R**

d.

**26480****A**

12. COMMENTS OR SPECIAL INSTRUCTIONS:

Proj. 710000943 E.E. LINE. PO #0000503439

13. WASTE PROFILE NO.

202350

**T**

14.

**IN CASE OF EMERGENCY OR SPILL, CONTACT**

NAME

PHONE NO

24-HOUR EMERGENCY NO.

JOE ONTIVEROS

575-887-4049

**O**

15. **GENERATOR'S CERTIFICATION:** I Hereby declare that the contents of this consignment are fully and accurately described above by proper shipping name and are classified, packed, marked, and labeled, and are in all respects in proper condition for transport by highway according to applicable international and national government regulations, including applicable state regulations, and are the same materials previously approved by LEA LAND, LLC

**R**

PRINTED/TYPED NAME

SIGNATURE

DATE

**T**

16.

**TRANSPORTER (1)**

NAME:

TANMAN GEO SCIENCES

TEXAS I.D. NO.

IN CASE OF EMERGENCY CONTACT:

KYLE NORMAN

EMERGENCY PHONE:

(575) 318-5017

**R**18. **TRANSPORTER (1):** Acknowledgment of receipt of material

PRINTED/TYPED NAME

Jose A. Reyes

SIGNATURE

DATE

19. **TRANSPORTER (2):** Acknowledgment of receipt of material

PRINTED/TYPED NAME

SIGNATURE

DATE

**D**

Lea Land, LLC

ADDRESS:

Mile Marker 64, U.S. Hwy 62/180,  
30 Miles East of Carlsbad, NM

PHONE:

575-887-4048

**I**

PERMIT NO.

WM-01-035 - New Mexico

20. COMMENTS

**S**

21. **DISPOSAL FACILITY'S CERTIFICATION:** I Hereby certify that the above described wastes were delivered to this facility, that the facility is authorized and permitted to receive such wastes.

**A**

AUTHORIZED SIGNATURE

CELL NO.

DATE 5/22/2019

TIME

12:30

## Appendix C



# New Mexico Office of the State Engineer

## Water Column/Average Depth to Water

(A CLW##### in the POD suffix indicates the POD has been replaced & no longer serves a water right file.)

(R=POD has been replaced,  
O=orphaned,

C=the file is closed)

(quarters are 1=NW 2=NE 3=SW 4=SE)

(quarters are smallest to largest)

(NAD83 UTM in meters)

(In feet)

POD Number	POD Code	Sub-basin	County	Q 64	Q 16	Q 4	Sec	Tws	Rng	X	Y	Distance	DepthWell	DepthWater	WaterColumn
<a href="#">C_03559 POD1</a>		CUB	ED	4	3	2	01	23S	30E	609928	3578260	19	50	0	50
<a href="#">C_03559 POD2</a>		CUB	ED	4	3	2	01	23S	30E	609928	3578260	19	25	0	25
<a href="#">C_03559 POD3</a>		CUB	ED	4	3	2	01	23S	30E	609928	3578260	19	20	0	20
<a href="#">C_03559 POD4</a>		CUB	ED	4	3	2	01	23S	30E	609928	3578260	19	25	0	25
<a href="#">C_03559 POD5</a>		CUB	ED	4	3	2	01	23S	30E	609912	3578236	44	50		
<a href="#">C_03139</a>		CUB	ED	4	2	4	01	23S	30E	610424	3577764*	689	425		
<a href="#">C_03561 POD4</a>		CUB	ED	3	2	3	36	22S	30E	609419	3579425	1277	25	0	25
<a href="#">C_03561 POD5</a>		CUB	ED	3	2	3	36	22S	30E	609419	3579425	1277	20	0	20
<a href="#">C_03561 POD3</a>		CUB	ED	3	2	3	36	22S	30E	609393	3579425	1288	25	0	25
<a href="#">C_03561 POD1</a>		CUB	ED	3	2	3	36	22S	30E	609288	3579393	1308	30	0	30
<a href="#">C_03561 POD2</a>		CUB	ED	3	2	3	36	22S	30E	609314	3579424	1323	25	0	25
<a href="#">C_03520 POD1</a>		C	ED	3	1	1	07	23S	31E	610733	3576905	1567	500		

Average Depth to Water: **0 feet**

Minimum Depth: **0 feet**

Maximum Depth: **0 feet**

**Record Count:** 12

**UTM NAD83 Radius Search (in meters):**

**Easting (X):** 609948

**Northing (Y):** 3578262.62

**Radius:** 1610

\*UTM location was derived from PLSS - see Help

The data is furnished by the NMOSE/ISC and is accepted by the recipient with the expressed understanding that the OSE/ISC make no warranties, expressed or implied, concerning the accuracy, completeness, reliability, usability, or suitability for any particular purpose of the data.

3/26/20 12:55 PM

WATER COLUMN/ AVERAGE DEPTH TO WATER

## Appendix D

