

UNITED STATES
DEPARTMENT OF THE INTERIOR
BUREAU OF LAND MANAGEMENT

FORM APPROVED
OMB NO. 1004-0135
Expires: November 30, 2000

SUNDRY NOTICES AND REPORTS ON WELLS

Do not use this form for proposals to drill or to re-enter an abandoned well. Use Form 3160-3 (APD) for such proposals.

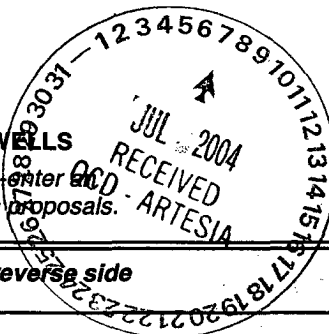

SUBMIT IN TRIPLICATE - Other instructions on reverse side

1. Type of Well <input type="checkbox"/> Oil Well <input checked="" type="checkbox"/> Gas Well <input type="checkbox"/> Other		5. Lease Serial No. NM15003
2. Name of Operator OXY USA WTP Limited Partnership		6. If Indian, Allottee or Tribe Name
3a. Address P.O. Box 50250, Midland, TX 79710-0250		7. If Unit or CA/Agreement, Name and/or No.
3b. Phone No. (include area code) 432-685-5717		8. Well Name and No. Government NBFD #1
4. Location of Well (Footage, Sec., T., R., M., or Survey Description) 660 FSL 330 FWL SWSW(M) Sec 11 T20S R28E		9. API Well No. 30-015-28841
		10. Field and Pool, or Exploratory Area Burton Flat Wolfcamp, North
		11. County or Parish, State Eddy NM

12. CHECK APPROPRIATE BOX(ES) TO INDICATE NATURE OF NOTICE, REPORT, OR OTHER DATA

TYPE OF SUBMISSION	TYPE OF ACTION			
<input checked="" type="checkbox"/> Notice of Intent	<input type="checkbox"/> Acidize	<input type="checkbox"/> Deepen	<input type="checkbox"/> Production (Start/Resume)	<input type="checkbox"/> Water Shut-Off
<input type="checkbox"/> Subsequent Report	<input type="checkbox"/> Alter Casing	<input type="checkbox"/> Fracture Treat	<input type="checkbox"/> Reclamation	<input type="checkbox"/> Well Integrity
<input type="checkbox"/> Final Abandonment Notice	<input type="checkbox"/> Casing Repair	<input checked="" type="checkbox"/> New Construction	<input type="checkbox"/> Recomplete	<input checked="" type="checkbox"/> Other <u>Overhead</u>
	<input type="checkbox"/> Change Plans	<input type="checkbox"/> Plug and Abandon	<input type="checkbox"/> Temporarily Abandon	<u>Electric lines</u>
	<input type="checkbox"/> Convert to Injection	<input type="checkbox"/> Plug Back	<input type="checkbox"/> Water Disposal	

13. Describe Proposed or Completed Operation (clearly state all pertinent details, including estimated starting date of any proposed work and approximate duration thereof. If the proposal is to deepen directionally or recompleat horizontally, give subsurface locations and measured and true vertical depths of all pertinent markers and zones. Attach the Bond under which the work will be performed or provide the Bond No. on file with BLM/BIA. Required subsequent reports shall be filed within 30 days following completion of the involved operations. If the operation results in a multiple completion or recompleat in a new interval, a Form 3160-4 shall be filed once testing has been completed. Final Abandonment Notices shall be filed only after all requirements, including reclamation, have been completed, and the operator has determined that the final site is ready for final inspection.)

Install overhead electric lines, this will involve only one Federal lease, see attached for plat.

Accepted for record - NMOC

14. I hereby certify that the foregoing is true and correct Name (Printed/Typed) David Stewart	Title Sr. Regulatory Analyst
	Date 7/2/04

THIS SPACE FOR FEDERAL OR STATE OFFICE USE

Approved by	Title	Date
Conditions of approval, if any, are attached. Approval of this notice does not warrant or certify that the applicant holds legal or equitable title to those rights in the subject lease which would entitle the applicant to conduct operations thereon.		Office

SECTIONS 10 & 11, TOWNSHIP 20 SOUTH, RANGE 28 EAST, N.M.P.M., EDDY COUNTY NEW MEXICO

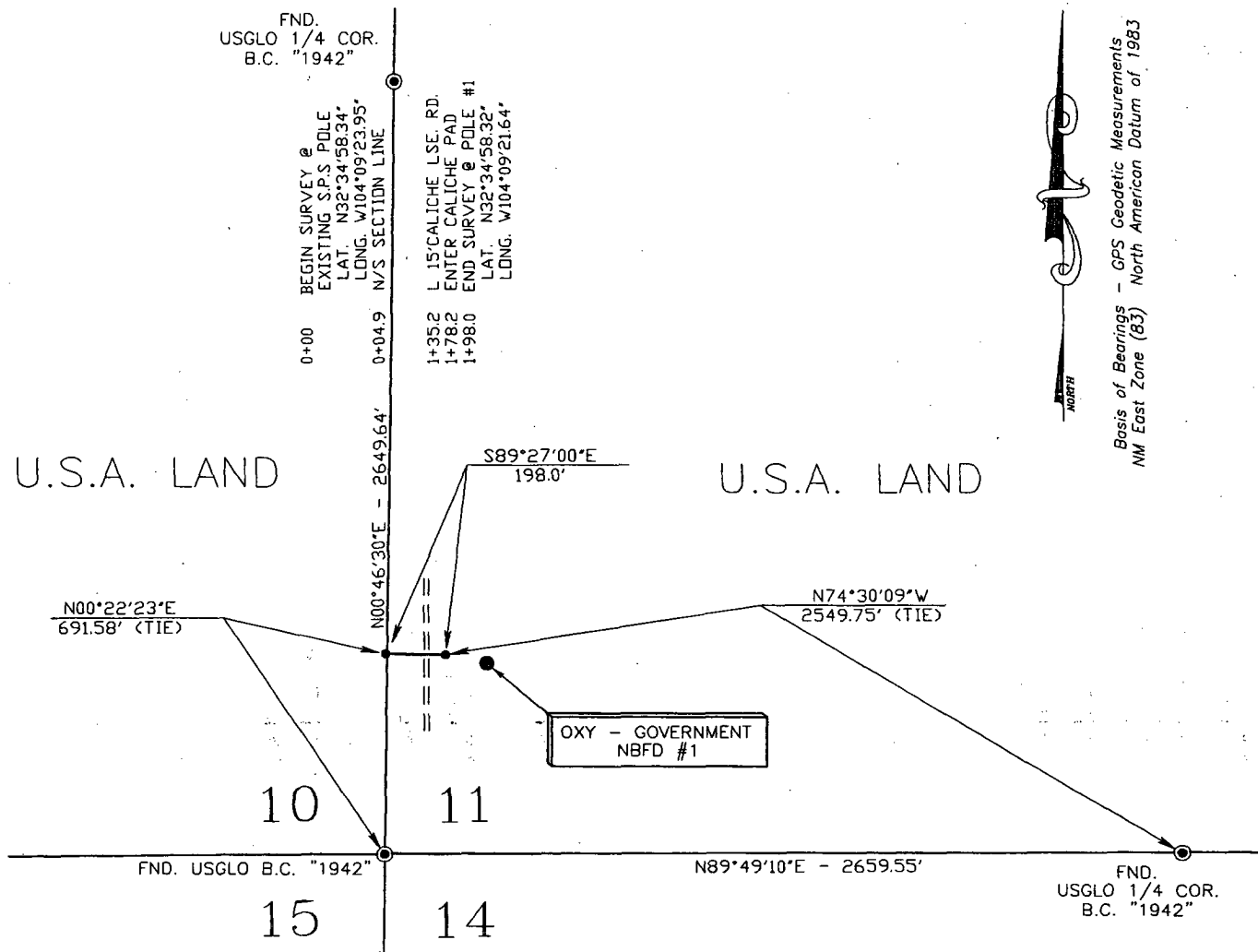

DESCRIPTION

A STRIP OF LAND 50.0 FEET WIDE AND 198.0 FEET OR 0.038 MILES IN LENGTH AND BEING 25.0 FEET LEFT OF AND 25.0 FEET RIGHT OF THE ABOVE CENTERLINE SURVEY.

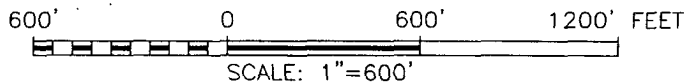

I HEREBY CERTIFY THAT I CONDUCTED AND AM RESPONSIBLE FOR THIS SURVEY, THAT THIS SURVEY IS TRUE AND CORRECT TO THE BEST OF MY KNOWLEDGE AND BELIEF, AND THAT THIS SURVEY AND PLAT MEET THE MINIMUM STANDARDS FOR SURVEYING IN NEW MEXICO.



Terry J. Asel 6/13/04
TERRY J. ASEL N.M. R.P.S. No. 15079

Asel Surveying
& Consulting
P.O. BOX 393, HOBBS, NEW MEXICO
(505) 631-0393 (505) 393-1603



OXY USA WTP LP

A PROPOSED OVERHEAD ELECTRIC LINE CROSSING SECTIONS
10 & 11, TOWNSHIP 20 SOUTH, RANGE 28 EAST,
N.M.P.M., EDDY COUNTY, NEW MEXICO

Survey Date: 6/03/2004	Sheet 1 of 1 Sheets
W.O. Number: 040603EL	Drawn By: CDG
Date: 6/08/2004	040603ELD.DWG Scale: 1"=1000'