

State of New Mexico
Energy, Minerals and Natural Resources

OIL CONSERVATION DIVISION
1220 South St. Francis Dr.
Santa Fe, NM 87505

Form C-103
March 4, 2004

SUNDRY NOTICES AND REPORTS ON WELLS		Well API NO.
(DO NOT USE THIS FORM FOR PROPOSALS TO DRILL OR TO DEEPEN OR PLUG BACK TO A DIFFERENT RESERVOIR. USE "APPLICATION FOR PERMIT" (FORM C-101) FOR SUCH PROPOSALS)		30-015-00308
1. Type of Well <input type="checkbox"/> Oil Well <input type="checkbox"/> Gas Well <input checked="" type="checkbox"/> Other Water Injection		5. Indicate Type of Lease <input checked="" type="checkbox"/> State <input type="checkbox"/> Fee
2. Name of Operator DEVON ENERGY PRODUCTION COMPANY, LP		6. State Oil & gas Lease No.
3. Address and Telephone No. 20 North Broadway, Ste 1500, Oklahoma City, OK 73102 405-228-7512		7. Lease Name or Unit Agreement Name Atoka San Andres Unit
4. Well Location Unit Letter H 2310 feet from the NORTH line and 330 feet from the FALSE line Section 10 18S Township 26E Range NMPM Eddy County		8. Well Number 102
11. Elevation (Show whether DR, RKB, RT, GR, etc.) 3303 GR		9. Ogrid Number 6137
12. Check Appropriate Box to Indicate Nature of Notice, Report or Other Data		10. Pool Name or Wildcat Atoka San Andres

NOTICE OF INTENTION TO:

- | | |
|---|--|
| <input type="checkbox"/> PERFORM REMEDIAL WORK | <input type="checkbox"/> PLUG AND ABANDON |
| <input checked="" type="checkbox"/> TEMPORARILY ABANDON | <input type="checkbox"/> CHANGE PLANS |
| <input type="checkbox"/> PULL OR ALTER CASING | <input type="checkbox"/> MULTIPLE COMPLETION |
| <input type="checkbox"/> Other _____ | |

SUBSEQUENT REPORT OF:

- | | |
|---|---|
| <input type="checkbox"/> REMEDIAL WORK | <input type="checkbox"/> ALTERING CASING |
| <input type="checkbox"/> COMMENCE DRILLING OPN | <input type="checkbox"/> PLUG AND ABANDONMENT |
| <input type="checkbox"/> CASING TEST AND CEMENT JOB | |

☒ OTHER Test & Chart for TA

13. Describe Proposed or Completed Operations (Clearly state all pertinent details, and give pertinent dates, including estimated date of starting any proposed work). SEE RULE 1103. For Multiple Completions: Attach wellbore diagram or proposed completion or recompletion. If a pit or below-grade tank is involved in the operation, complete the reverse side of this form.

Devon Energy Production Company, LP request approval to run a MIT on the referenced well as follows: MIRU pump truck Pressure up on casing to 500 psi for 30 minutes, using a chart type pressure recorder. RDMO pump truck We wish to TA rather than plug because mechanical problems make it wise to retain all useable well bores, as replacements should active well bores fail. In addition, out intentions are to re-evaluate the field for possible water flood redesign. See attached wellbore diagram.

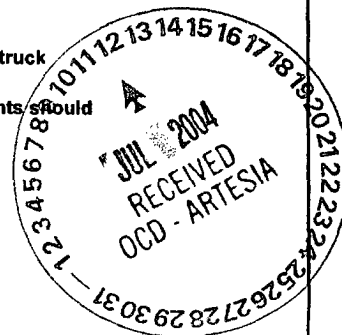

Notify OCD 24 hours
prior to test. 748-1283

Temporary Abandonment Status approved

with 7-17-04

Thereby certify that the information above is true and complete to the best of my knowledge and belief.

SIGNATURE Karen Cottom TITLE Sr. Operations Technician DATE 3/24/2004

Type or Print name Karen Cottom E-mail Address: karen.cottom@dmn.com Telephone No. 405-228-7512
(This space for State use)

APPROVED BY [Signature] TITLE Wild Dog DATE APR 5 2004

Conditions of approval, if any:

7-1304

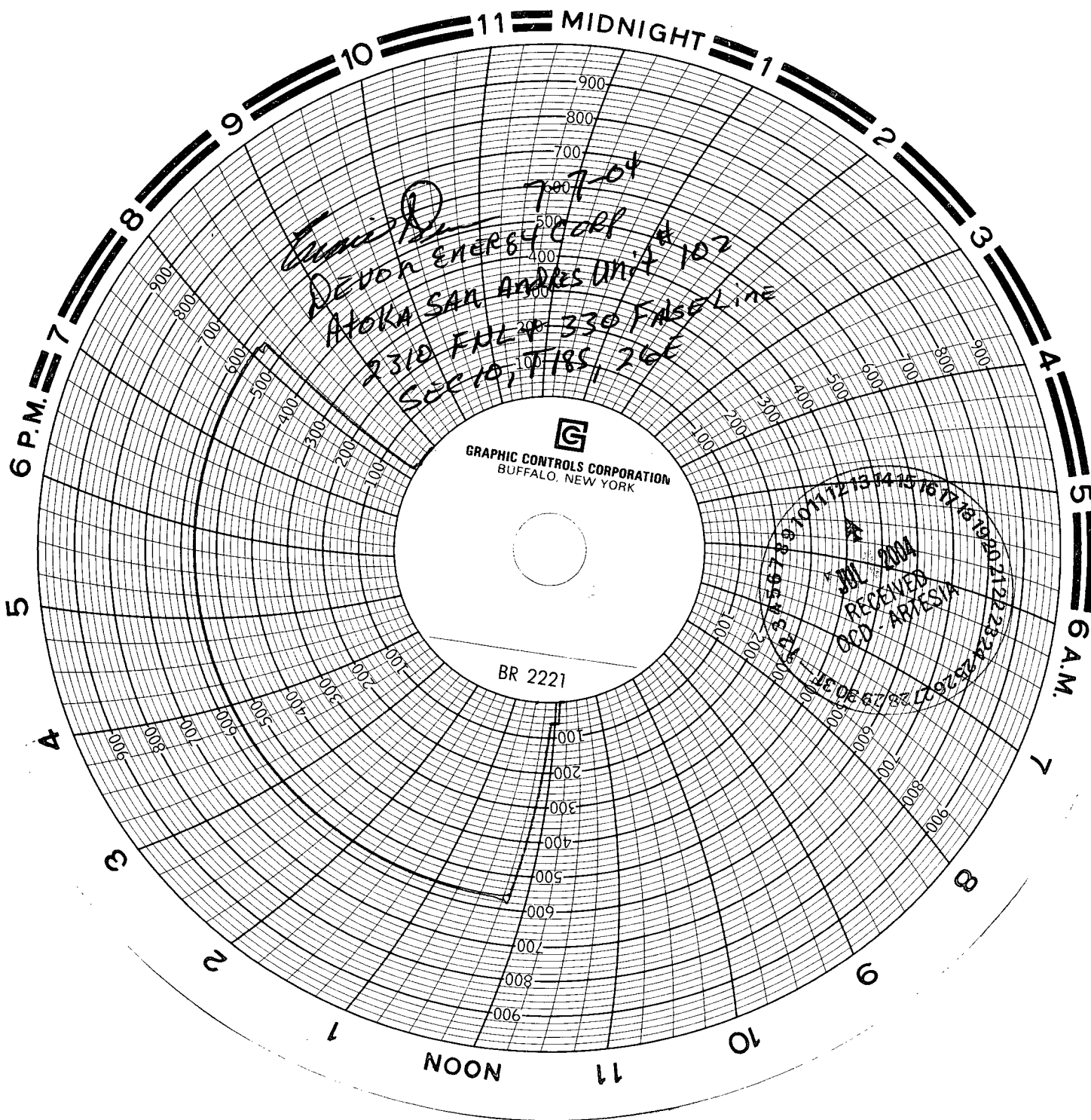

DEVON ENERGY CORPORATION WELLBORE SCHEMATIC

WELL NAME: ATOKA SAN ANDRES UNIT #102 WIW			FIELD: ATOKA SAN ANDRES			
LOCATION: 2310' FNL & 330' FEL, SEC 10-T18S-R26E			COUNTY: EDDY			STATE: NM
ELEVATION: GL=3326'; KB=3336'			SPUD DATE: 01/04/57		COMP DATE: 01/17/57	
API#: 30-015-00308		PREPARED BY: C.H. CARLETON			DATE: 03/05/02	
	DEPTH	SIZE	WEIGHT	GRADE	THREAD	HOLE SIZE
CASING:	0' - 1239'	8 5/8"	24#			11"
CASING:	0' - 1744'	5 1/2"	14#			7 7/8"
CASING:						
TUBING:	0' - 1485'	2 3/8"	4.7#	J-55	EUE 8rd	
TUBING:						

