

DISTRICT I
1625 N. French Dr., Hobbs, NM 88240

DISTRICT II
811 South First, Artesia, NM 88210

DISTRICT III
1000 Rio Brazos Rd., Aztec, NM 87410

DISTRICT IV
2040 South Pacheco, Santa Fe, NM 87505

State of New Mexico
Energy, Minerals and Natural Resources Department

Form C-102
Revised March 17, 1999

Submit to Appropriate District Office
State Lease - 4 Copies
Fee Lease - 3 Copies

OIL CONSERVATION DIVISION

2040 South Pacheco
Santa Fe, New Mexico 87504-2088

☐ AMENDED REPORT

WELL LOCATION AND ACREAGE DEDICATION PLAT

API Number 30-015-32961	Pool Code 47545	Pool Name NASH DRAW -DELAWARE
Property Code 001796	Property Name POKER LAKE UNIT	Well Number 208
OCRID No. 001801	Operator Name BASS ENTERPRISES PRODUCTION COMPANY	Elevation 3177'

Surface Location

UL or lot No.	Section	Township	Range	Lot Idn	Feet from the	North/South line	Feet from the	East/West line	County
G	18	24 S	30 E		1880	NORTH	1780	EAST	EDDY

Bottom Hole Location If Different From Surface

UL or lot No.	Section	Township	Range	Lot Idn	Feet from the	North/South line	Feet from the	East/West line	County
Dedicated Acres 40	Joint or Infill	Consolidation Code	Order No.						

NO ALLOWABLE WILL BE ASSIGNED TO THIS COMPLETION UNTIL ALL INTERESTS HAVE BEEN CONSOLIDATED
OR A NON-STANDARD UNIT HAS BEEN APPROVED BY THE DIVISION

	<p>OPERATOR CERTIFICATION</p> <p>I hereby certify the the information contained herein is true and complete to the best of my knowledge and belief.</p> <p><i>William R. Dannels</i> Signature W.R. DANNELS Printed Name DIVISION DRILLING SUPT. Title 7/30/04 Date</p> <p>SURVEYOR CERTIFICATION</p> <p>I hereby certify that the well location shown on this plat was plotted from field notes of actual surveys made by me or under my supervision, and that the same is true and correct to the best of my belief.</p> <p>APRIL 30, 2003</p> <p>Date Surveyed Signature & Seal Professional Surveyor NEW MEXICO 7977 W.D. No. 3268 Certificate No. Gary L. Jones 7977 BASIN SURVEYS</p>
<p>RECEIVED AUG 02 2004 EDDY ARTESIA</p>	

**SECTION 18, TOWNSHIP 24 SOUTH, RANGE 30 EAST, N.M.P.M.,
EDDY COUNTY, NEW MEXICO.**

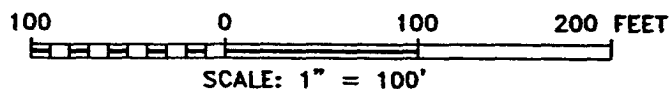
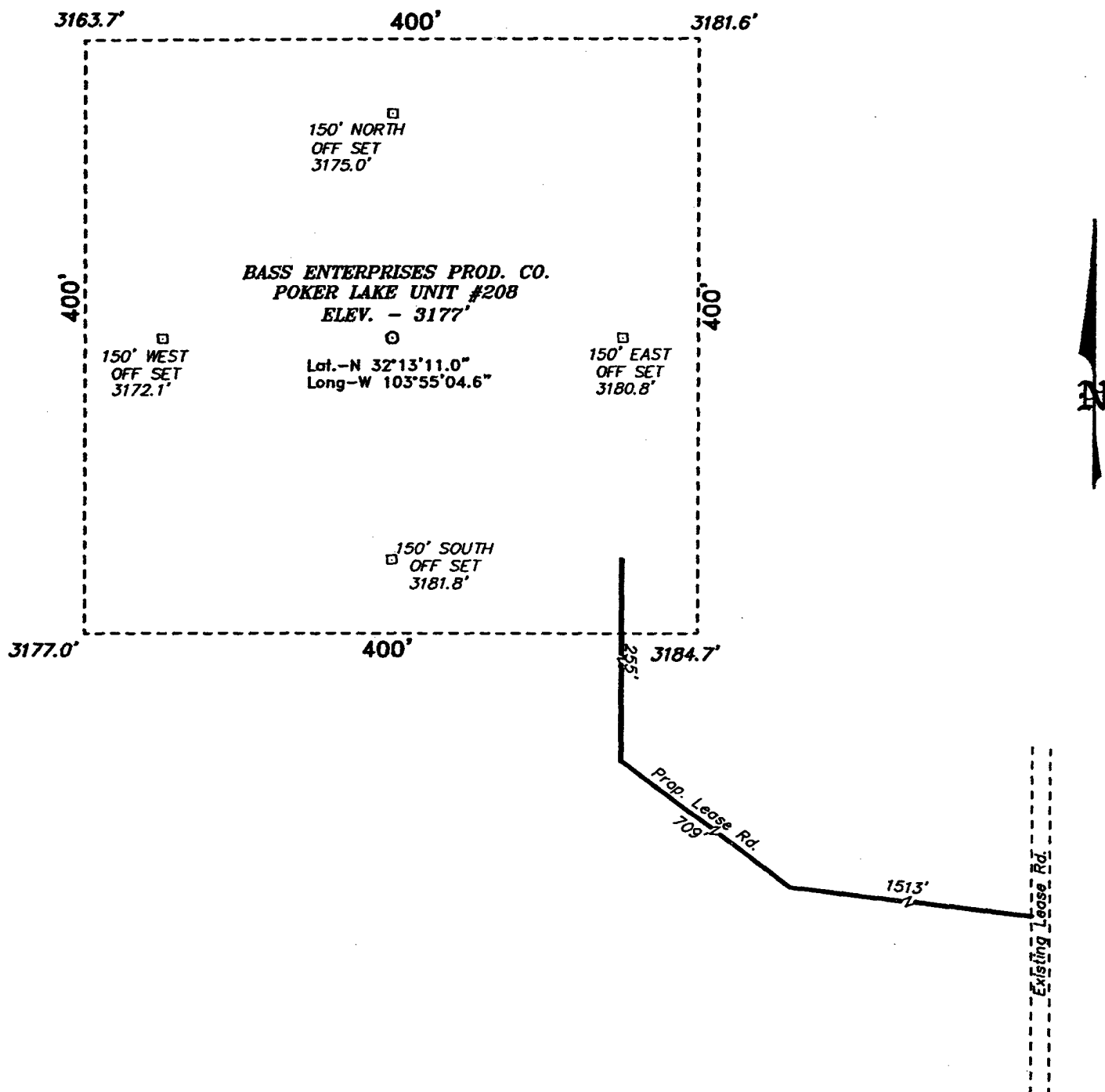

BASS ENTERPRISES PRODUCTION CO.

REF: POKER LAKE UNIT No. 208 / Well Pad Topo

THE POKER LAKE UNIT No. 208 LOCATED 1880' FROM
THE NORTH LINE AND 1780' FROM THE EAST LINE OF
SECTION 18, TOWNSHIP 24 SOUTH, RANGE 30 EAST,
N.M.P.M., EDDY COUNTY, NEW MEXICO.

BASIN SURVEYS P.O. BOX 1786-HOBBS, NEW MEXICO

W.O. Number: 3260

Drawn By: K. GOAD

Date: 05-01-2003 Disk: KIC CD#7 - 3260A.DWG

Survey Date: 04-30-2003 Sheet: 1 of 1

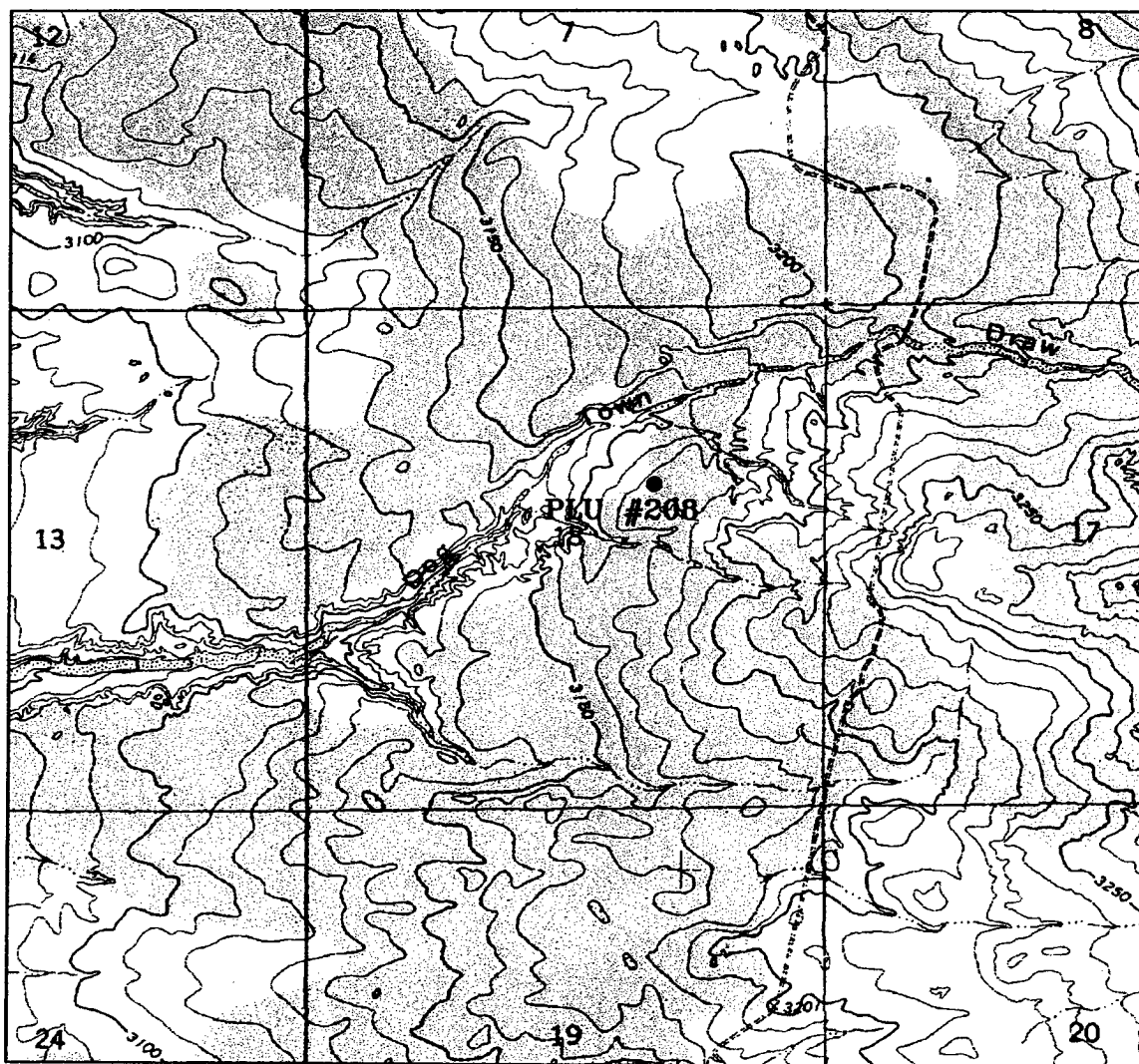

POKER LAKE UNIT #208

Located at 1880' FNL and 1780' FEL
 Section 18, Township 24 South, Range 30 East,
 N.M.P.M., Eddy County, New Mexico.

basin
surveys

focused on excellence
 in the oilfield

P.O. Box 1786
 1120 N. West County Rd.
 Hobbs, New Mexico 88241
 (505) 393-7316 - Office
 (505) 392-3074 - Fax
 basinsurveys.com

W.O. Number: 3260AA - KJG #7

Survey Date: 04-30-2003

Scale: 1" = 2000'

Date: 05-01-2003

**BASS ENTERPRISES
 PRODUCTION CO.**

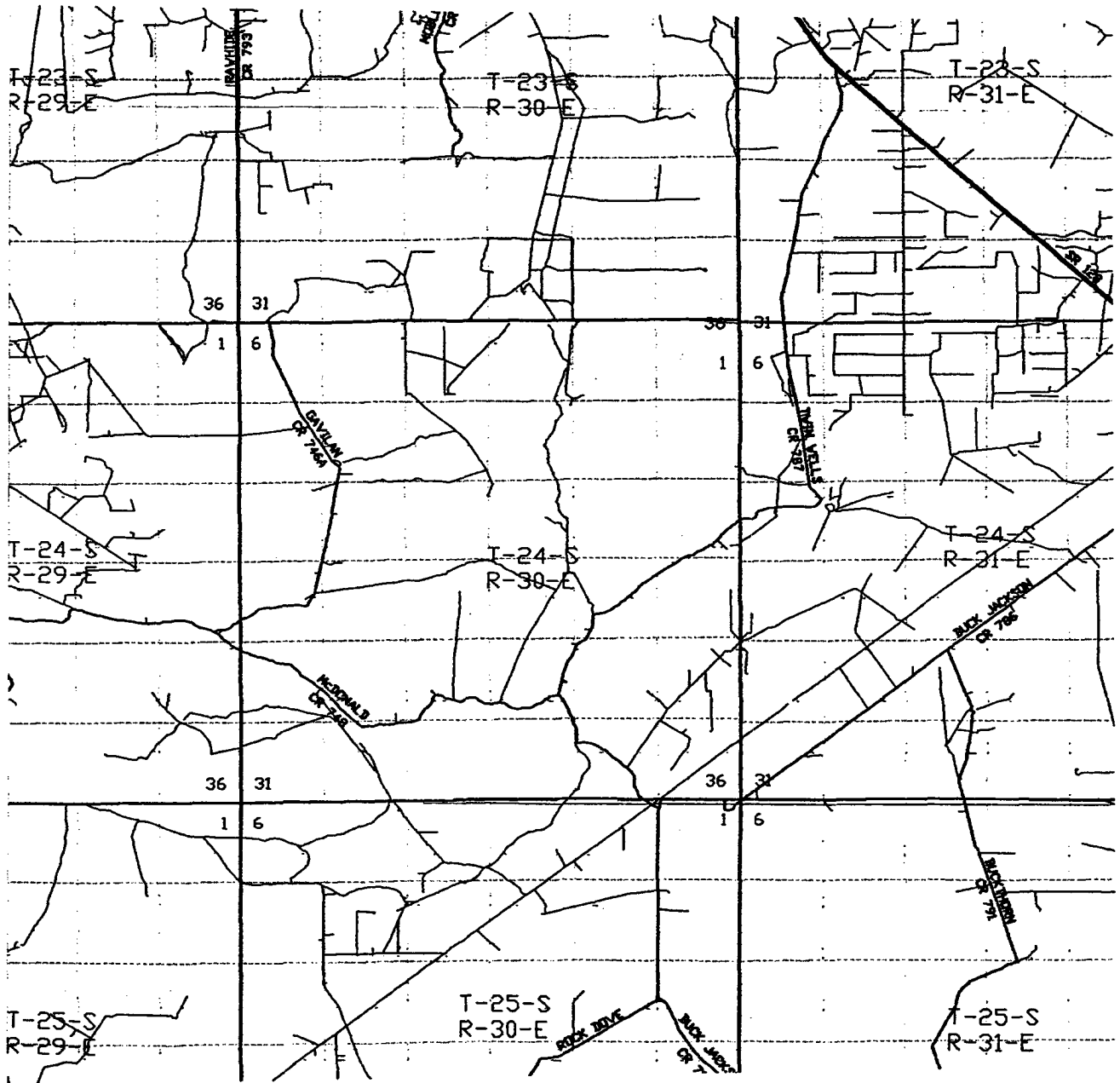

POKER LAKE UNIT #208

Located at 1880' FNL and 1780' FEL
 Section 18, Township 24 South, Range 30 East,
 N.M.P.M., Eddy County, New Mexico.

basin
surveys

focused on excellence
 in the oilfield

P.O. Box 1786
 1120 N. West County Rd.
 Hobbs, New Mexico 88241
 (505) 393-7316 - Office
 (505) 392-3074 - Fax
 basinsurveys.com

W.O. Number: 3260AA - KJG #7

Survey Date: 04-30-2003

Scale: 1" = 2 MILES

Date: 05-01-2003

**BASS ENTERPRISES
 PRODUCTION CO.**



GREY WOLF

INCLINATION REPORT

DATE: 07/14/04

WELL NAME AND NUMBER Poker Lake Unit #208

LOCATION: Sec. 18, T24S, R30E Eddy Co., NM

OPERATOR: Bass Enterprises Production Co.

DRILLING CONTRACTOR: Grey Wolf Drilling

The undersigned hereby certifies that he is an authorized representative of the drilling contractor who drilled the above described well and that he has conducted deviation tests and obtained the following results:

DEGREE	DEPTH	DEGREE	DEPTH	DEGREE	DEPTH	DEGREE	DEPTH
0.75	312	1.00	3161	1.00	5451		
1.00	720	1.00	3257	1.00	5737		
0.75	865	1.50	3352	1.00	5999		
0.50	1380	1.50	3447	1.00	6220		
1.00	1727	1.00	3589	0.50	6634		
0.50	2115	1.50	3669	1.00	6991		
0.50	2369	1.00	4038	0.50	7042		
0.50	2608	1.00	4381	1.50	7520		
1.00	2735	1.50	4557				
1.00	2861	1.00	4748				
0.50	2989	1.00	4937				
1.00	3068	1.00	5128				

RECEIVED

AUG 02 2004

ODD ARTESIA

Drilling Contractor:
Grey Wolf Drilling Company, LP

By: Sherry Coskrey
Sherry Coskrey, Office Manager

Subscribed and sworn to before me on this 30th day of July, 2004.

My Commission Expires:

Grey Wolf Drilling Company L.P.
6 Desta Drive, Ste 5850
Midland, Texas 79705-5516
tel (432) 684-6828
fax (432) 684-6841

Debra D. Stevenson

