

(August 1999)

UNITED STATES
DEPARTMENT OF THE INTERIOR
BUREAU OF LAND MANAGEMENT

OCD-ARTESIA

SUNDRY NOTICES AND REPORTS ON WELLS
Do not use this form for proposals to drill or to re-enter an abandoned well. Use Form 3160-3 (APD) for such proposals.

FORM APPROVED
OMB No. 1004-0135
Expires November 30, 2000

SUBMIT IN TRIPLICATE - Other instructions on reverse side

1. Type of Well

☒ Oil Well ☐ Gas Well ☐ Other

2. Name of Operator

POGO PRODUCING COMPANY (RICHARD WRIGHT 432-685-8140)

3a. Address P. O. BOX 10340

MIDLAND, TEXAS 79702-7340

3b. Phone No. (include area code)

432-685-8100

4. Location of Well (Footage, Sec., T., R., M., or Survey Description)

330' FSL & 330' FWL SECTION 17 T24S-R31E

RECEIVED

OCT - 4 2004

OCD-ARTESIA

5. Lease Serial No.

NM-89172

6. If Indian, Allottee or Tribe Name

7. If Unit or CA/Agreement, Name and/or No.

8. Well Name and No.

PATTON "17" FEDERAL # 9

9. API Well No.

30-015-33034

10. Field and Pool, or Exploratory Area

POKER LAKE-DELAWARE

11. County or Parish, State

EDDY CO. NEW MEXICO

12. CHECK APPROPRIATE BOX(ES) TO INDICATE NATURE OF NOTICE, REPORT, OR OTHER DATA

TYPE OF SUBMISSION

TYPE OF ACTION

☒ Notice of Intent

☐ Subsequent Report

☐ Final Abandonment Notice

☐ Acidize

☐ Alter Casing

☐ Casing Repair

☐ Change Plans

☐ Convert to Injection

☐ Deepen

☐ Fracture Treat

☐ New Construction

☐ Plug and Abandon

☐ Plug Back

☐ Production (Start/Resume)

☐ Reclamation

☐ Recomplete

☐ Temporarily Abandon

☐ Water Disposal

☐ Water Shut-Off

☐ Well Integrity

☐ Other MOVE LOCATION

13. Describe Proposed or Completed Operation (clearly state all pertinent details, including estimated starting date of any proposed work and approximate duration thereof. If the proposal is to deepen directionally or recompleat horizontally, give subsurface locations and measured and true vertical depths of all pertinent markers and zones. Attach the Bond under which the work will be performed or provide the Bond No. on file with BLM/BIA. Required subsequent reports shall be filed within 30 days following completion of the involved operations. If the operation results in a multiple completion or recompleat in a new interval, a Form 3160-4 shall be filed once testing has been completed. Final Abandonment Notices shall be filed only after all requirements, including reclamation, have been completed, and the operator has determined that the site is ready for final inspection.)

1. Pogo Producing Company requests the approval to move the location of their PATTON "17" FEDERAL # 9 FROM: 850' FSL & 990' FWL SECTION 17 T24S-R31E EDDY CO. NM
OK → TO: 330' FSL & 330' FWL SECTION 17 T24S-R31E EDDY CO. NM

2. The reason for this move is to enhance additional oil and gas recovery, due to gaining a better structural position in the reservoir.

3. An extension obtained on this APD will expire 10/04/04 so it would be appreciated if this request would be expedited.

APPROVED FOR 12 MONTH PERIOD
ENDING 10/1/05

14. I hereby certify that the foregoing is true and correct

Name (Printed/Typed)

Joe T. Janica

Title Agent

Signature

Date

09/01/04

THIS SPACE FOR FEDERAL OR STATE OFFICE USE

/s/ Joe G. Lara

Approved by

FIELD MANAGER

Date 30 SEP 2004

Conditions of approval, if any, are attached. Approval of this notice does not warrant or certify that the applicant holds legal or equitable title to those rights in the subject lease which would entitle the applicant to conduct operations thereon.

Office CARLSBAD FIELD OFFICE

Title 18 U.S.C. Section 1001 and Title 43 U.S.C. Section 1212, make it a crime for any person knowingly and willfully to make to any department or agency of the United States any false, fictitious or fraudulent statements or representations as to any matter within its jurisdiction.

DISTRICT I
1625 N. French Dr., Hobbs, NM 88240

DISTRICT II
511 South First, Artesia, NM 88210

DISTRICT III
1000 Rio Brazos Rd., Aztec, NM 87410

DISTRICT IV
2040 South Pacheco, Santa Fe, NM 87505

State of New Mexico
Energy, Minerals and Natural Resources Department

Form C-102
Revised March 17, 1999

Submit to Appropriate District Office
State Lease - 4 Copies
Fee Lease - 3 Copies

OIL CONSERVATION DIVISION

2040 South Pacheco
Santa Fe, New Mexico 87504-2088

☐ AMENDED REPORT

WELL LOCATION AND ACREAGE DEDICATION PLAT

API Number 30-015-33034	Pool Code 50382	Pool Name POKER LAKE-DELAWARE
Property Code 20010	Property Name PATTON "17" FEDERAL	Well Number 9
OGRID No. 17891	Operator Name POGO PRODUCING COMPANY	Elevation 3499'

Surface Location

UL or lot No.	Section	Township	Range	Lot Idn	Feet from the	North/South line	Feet from the	East/West line	County
M	17	24 S	31 E		330	SOUTH	330	WEST	EDDY

Bottom Hole Location If Different From Surface

UL or lot No.	Section	Township	Range	Lot Idn	Feet from the	North/South line	Feet from the	East/West line	County
Dedicated Acres 40	Joint or Infill	Consolidation Code	Order No.						

NO ALLOWABLE WILL BE ASSIGNED TO THIS COMPLETION UNTIL ALL INTERESTS HAVE BEEN CONSOLIDATED
OR A NON-STANDARD UNIT HAS BEEN APPROVED BY THE DIVISION

	<p>RECEIVED OCT - 4 2004 POGO-ARTESIA</p>	<p>OPERATOR CERTIFICATION</p> <p>I hereby certify the the information contained herein is true and complete to the best of my knowledge and belief.</p> <p><i>Joe T. Janica</i> Signature Joe T. Janica Printed Name Agent Title 09/01/04 Date</p>	
		<p>SURVEYOR CERTIFICATION</p> <p>I hereby certify that the well location shown on this plat was plotted from field notes of actual surveys made by me or under my supervision and that the same is true and correct to the best of my belief.</p> <p>JULY 29, 2004 Date Surveyed Signature of Gary L. Jones Professional Surveyor W.Q. No. 4497 Certificate No. Gary L. Jones 7977 BASIC SURVEYS</p>	

EXHIBIT "A"

SECTION 17, TOWNSHIP 24 SOUTH, RANGE 31 EAST, N.M.P.M.,
EDDY COUNTY, NEW MEXICO.

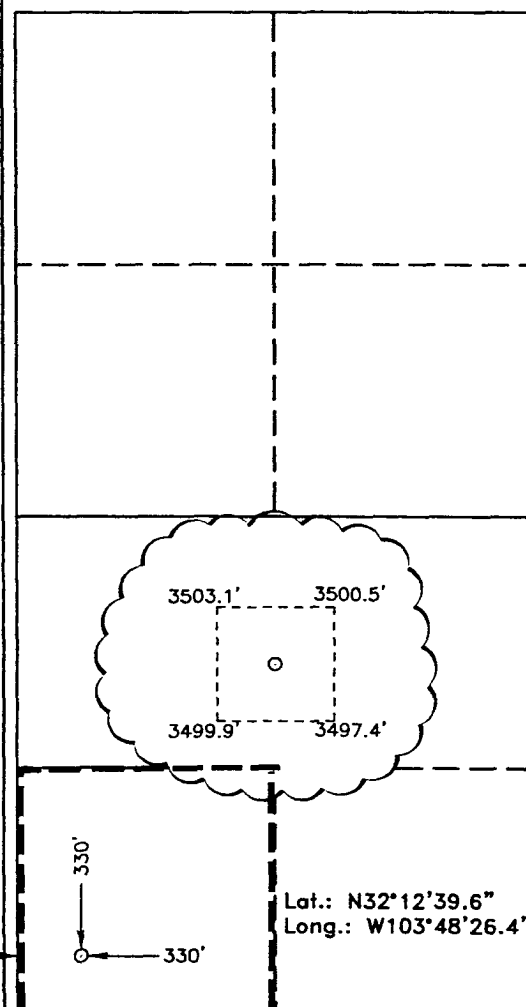
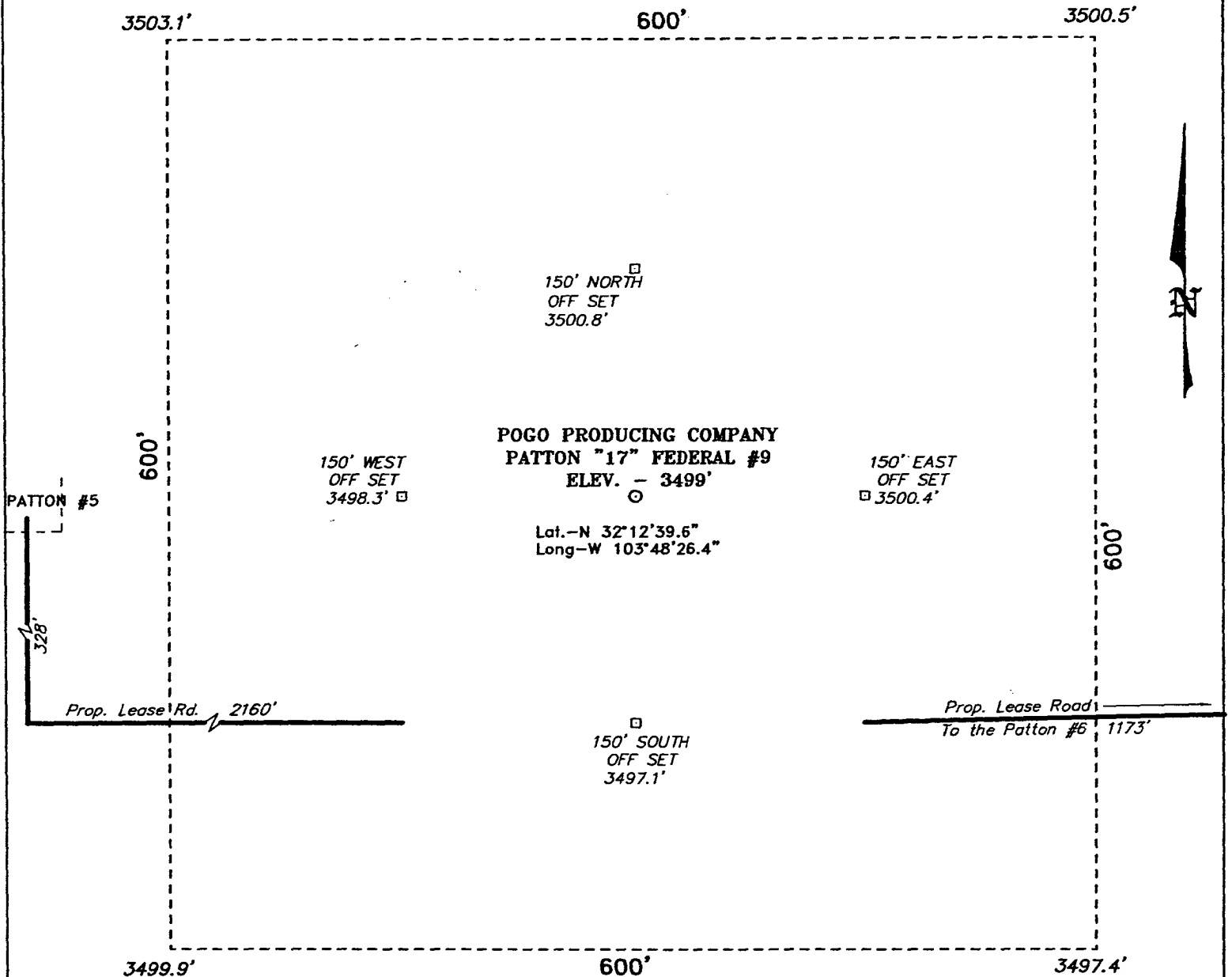

Directions to Location:

FROM THE JUNCTION OF CO. RD. 787 AND STATE HWY 128, GO SOUTHERLY ON CO. RD. 128 FOR 5.4 MILES AND WEST FOR 0.4 MILE TO THE PATTON #1 TANK BATTERY AND THE PROPOSED LEASE ROAD TO THE PATTON #4; THENCE SOUTH ALONG PROPOSED LEASE ROAD TO THE #4; THENCE SOUTHWESTERLY AND SOUTHEASTERLY ALONG PROPOSED LEASE ROAD TO THE #5 AND THE PROPOSED LEASE ROAD TO THE #9.

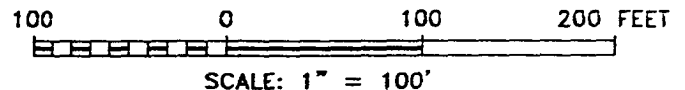

POGO PRODUCING CO.

REF: PATTON "17" FED. #9 / Well Pad Topo

THE PATTON "17" FED. No. 9 LOCATED 330' FROM THE SOUTH LINE AND 330' FROM THE WEST LINE OF SECTION 17, TOWNSHIP 24 SOUTH, RANGE 31 EAST, N.M.P.M., EDDY COUNTY, NEW MEXICO.

BASIN SURVEYS P.O. BOX 1786 - HOBBS, NEW MEXICO

W.O. Number: 4497 Drawn By: K. GOAD

Date: 07-30-2004 Disk: KJG CD#4 - 4497A.DWG

Survey Date: 07-29-2004

Sheet 1 of 1 Sheets

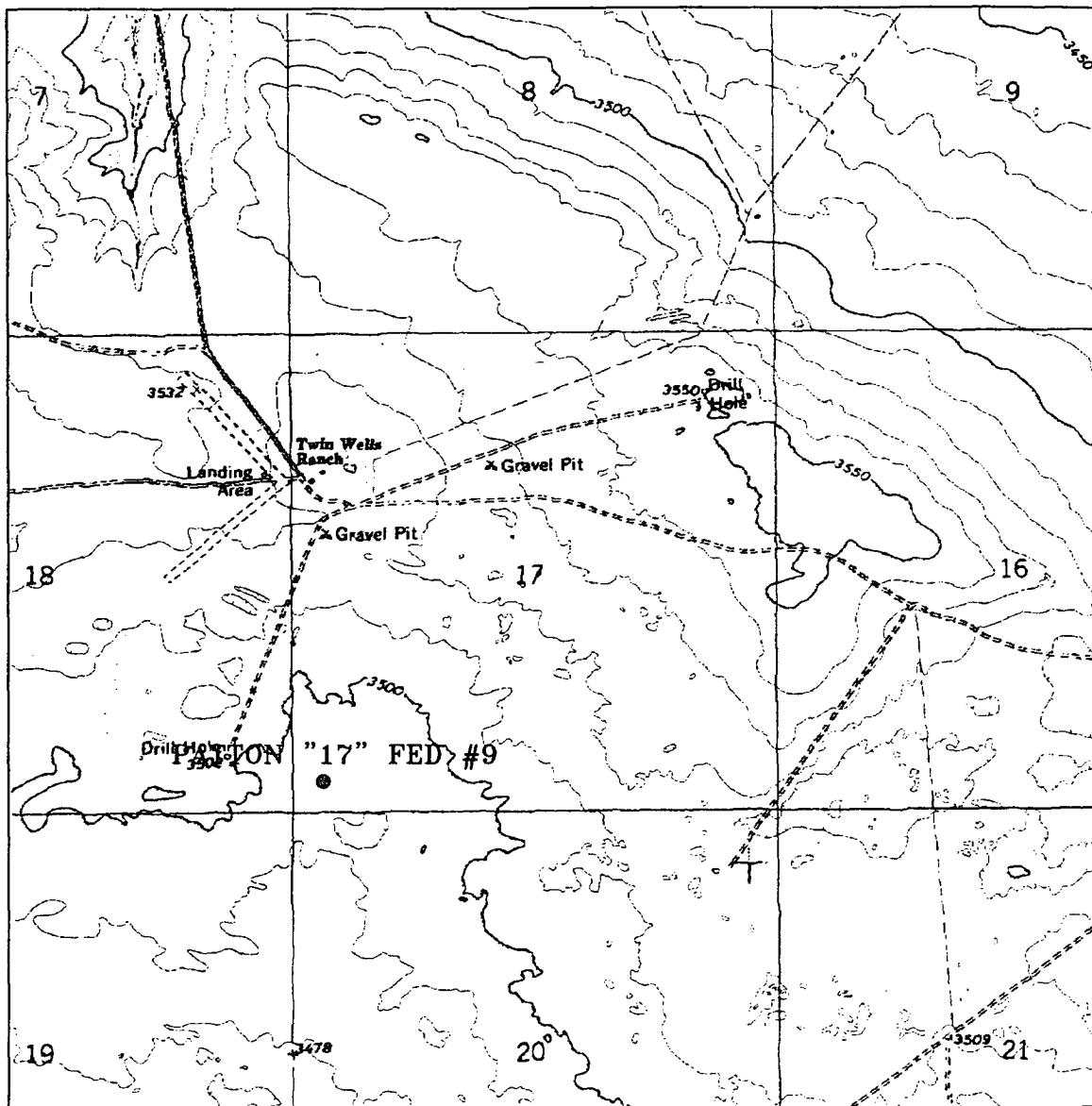

PATTON "17" FEDERAL #9

Located at 330' FSL and 330' FWL

Section 17, Township 24 South, Range 31 East,
N.M.P.M., Eddy County, New Mexico.



P.O. Box 1786
1120 N. West County Rd.
Hobbs, New Mexico 88241
(505) 393-7316 - Office
(505) 392-3074 - Fax
basinsurveys.com

W.O. Number: 4497AA - KJG CD#5

Survey Date: 07-29-2004

Scale: 1" = 2000'

Date: 07-30-2004

**POGO
PRODUCING
COMPANY**

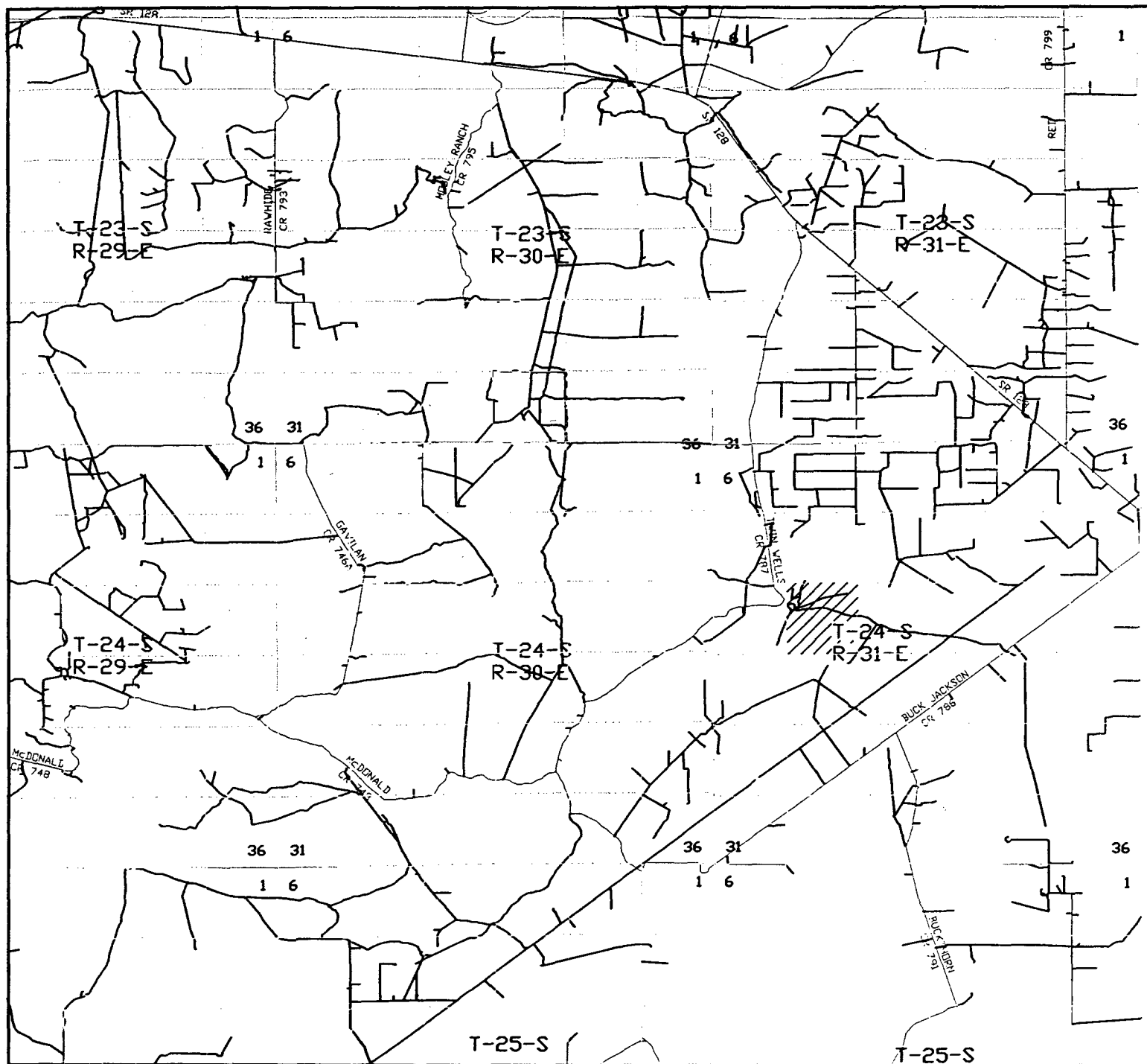

PATTON "17" FEDERAL #9

Located at 330' FSL and 330' FWL

Section 17, Township 24 South, Range 31 East,
N.M.P.M., Eddy County, New Mexico.

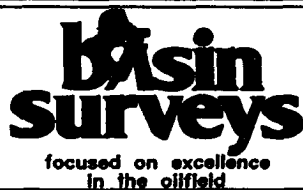

P.O. Box 1786
1120 N. West County Rd.
Hobbs, New Mexico 88241
(505) 393-7316 - Office
(505) 392-3074 - Fax
basinsurveys.com

W.O. Number: 4497AA - KJG CD#5

Survey Date: 07-29-2004

Scale: 1" = 2 MILES

Date: 07-30-2004

**POGO
PRODUCING
COMPANY**