

Submit 3 Copies
to Appropriate
District Office

DISTRICT I

1625 N. French Drive, Hobbs, NM 88240

DISTRICT II

1301 Grand, Artesia, NM 88210

DISTRICT III

1000 Rio Brazos Rd., Aztec, NM 87410

State of New Mexico
Energy, Minerals and Natural Resources Department

Form C-103
Revised 1-1-89

OIL CONSERVATION DIVISION

2040 South Pacheco
Santa Fe, New Mexico 87505

SUNDRY NOTICES AND REPORTS ON WELLS (DO NOT USE THIS FORM FOR PROPOSALS TO DRILL OR TO DEEPEN OR PLUG BACK TO A DIFFERENT RESERVOIR. USE "APPLICATION FOR PERMIT" (FORM C-101) FOR SUCH PROPOSALS.)		WELL API NO. 30-015-20899
1. Type of Well: OIL WELL <input checked="" type="checkbox"/> GAS WELL <input type="checkbox"/> OTHER <input type="checkbox"/>		5. Indicate Type of Lease STATE <input checked="" type="checkbox"/> FEE <input type="checkbox"/>
2. Name of Operator STRATA PRODUCTION COMPANY		6. State Oil & Gas Lease No. E-5229
3. Address of Operator P.O. BOX 1030, ROSWELL, NEW MEXICO 88202-1030		7. Lease Name or Unit Agreement Name Forty Niner Ridge Unit
4. Well Location Unit Letter J : 1980' Feet From The South Line and 1980 Feet From The East Line Section 16 Township 23 South Range 30 East NMPM Eddy County		8. Well No. #1
10. Elevation (Show whether DF, RKB, RT, GR, etc.)		9. Pool Name or Wildcat Forty Niner Ridge Delaware

11. Check Appropriate Box to Indicate Nature of Notice, Report, or Other Data

NOTICE OF INTENTION TO:		SUBSEQUENT REPORT OF:	
PERFORM REMEDIAL WORK <input type="checkbox"/>	PLUG AND ABANDON <input type="checkbox"/>	REMEDIAL WORK <input type="checkbox"/>	ALTERING CASING <input type="checkbox"/>
TEMPORARILY ABANDON <input type="checkbox"/>	CHANGE PLANS <input type="checkbox"/>	COMMENCE DRILLING OPNS. <input type="checkbox"/>	PLUG AND ABANDONMENT <input type="checkbox"/>
PULL OR ALTER CASING <input type="checkbox"/>		CASING TEST AND CEMENT JOB <input type="checkbox"/>	
OTHER: <input type="checkbox"/>		OTHER: Placing well into production <input checked="" type="checkbox"/>	

12. Describe Proposed or Completed Operations (Clearly state all pertinent details, and give pertinent dates, including estimated date of starting any proposed work)
SEE RULE 1103

Perfs @ 4433' - 4472'

10/28/04: TIH w/139 jnts 2-3/8" tbg, 9-5/8 lock-set pkr. Set pkr at 4374'. RU and test csg.
Test okay. (Chart attached)

11/06/04: Start Injection.

RECEIVED
NOV 11 2004
OCD-ARTESIA

I hereby certify that the information above is true and complete to the best of my knowledge and belief.

SIGNATURE <i>Kelly M. Britt</i>	TITLE Production Records	DATE 11/09/04
TYPE OR PRINT NAME Kelly M. Britt	TELEPHONE NO. 505-622-1127 Ext 15	
(This space for State Use)		
APPROVED BY <i>[Signature]</i>	TITLE <i>[Signature]</i>	DATE DEC 1 2004
CONDITIONS OF APPROVAL, IF ANY:		

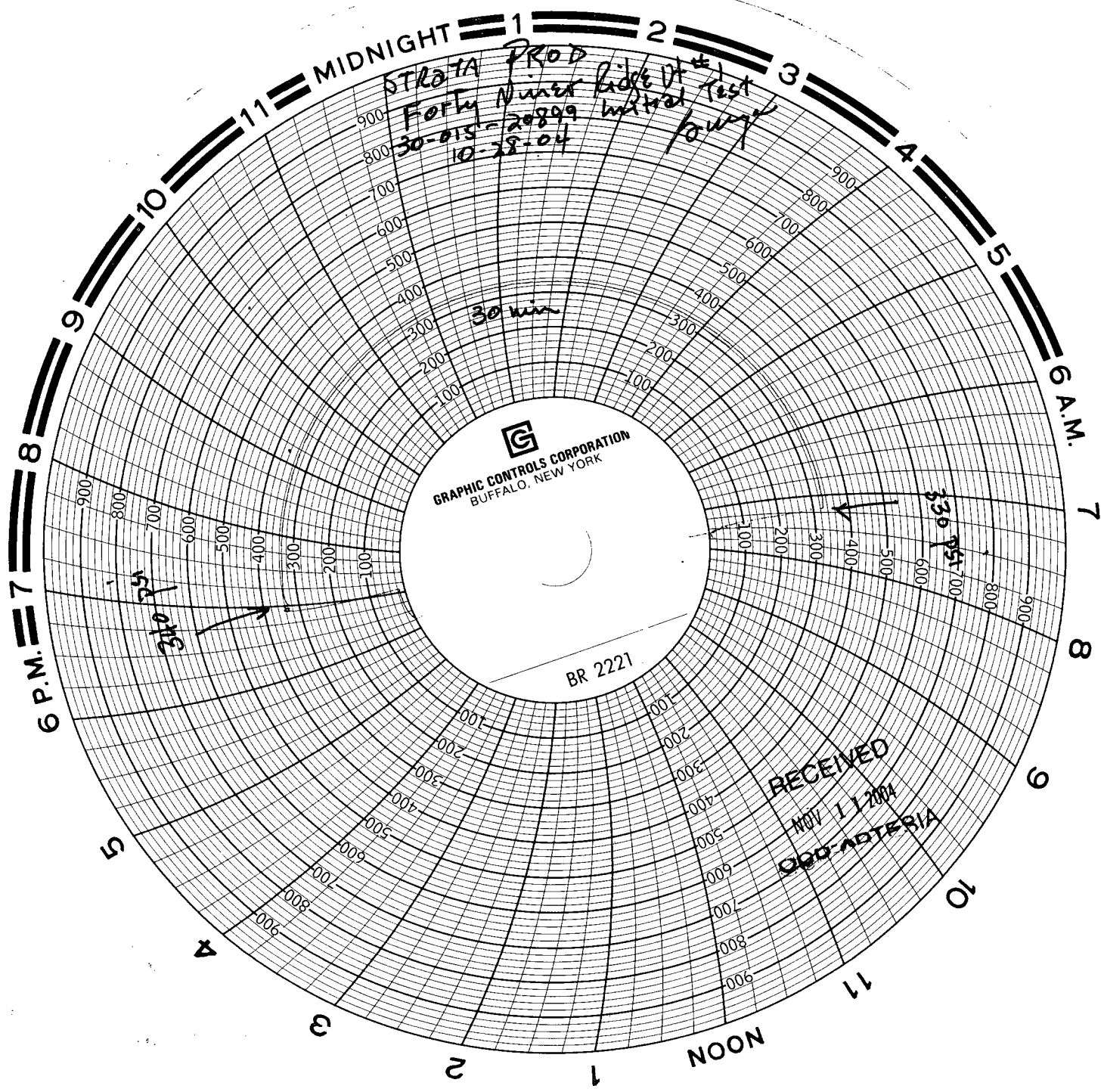

STRATA PROD
Forty Niner Ridge Dr #1
30-015-20899 Initial Test
10-28-04

30 min

GRAPHIC CONTROLS CORPORATION
BUFFALO, NEW YORK

BR 2221

RECEIVED
NOV 11 2004
000-ADTERIA

310 75

330 75 700