

District I
1625 N. French Dr., Hobbs, NM 88240
District II
1301 W. Grand Avenue, Artesia, NM 88210
District III
1000 Rio Brazos Road, Aztec, NM 87410
District IV
1220 S. St. Francis Dr., Santa Fe, NM 87505

State of New Mexico
Energy Minerals and Natural
Resources

Oil Conservation Division
1220 South St. Francis Dr.
Santa Fe, NM 87505

Form C-144
June 1, 2004

For drilling and production facilities, submit
to appropriate NMOCD District Office.
For downstream facilities, submit to Santa Fe
office

Pit or Below-Grade Tank Registration or Closure

Is pit or below-grade tank covered by a "general plan"? Yes ☒ No ☐

Type of action: Registration of a pit or below-grade tank ☐ Closure of a pit or below-grade tank ☒

Operator: Yates Petroleum Corporation Telephone: 505-748-4500 e-mail address: mstubblefield@state.nm.us			RECEIVED JAN 06 2005 OCD-ARTESIA
Address: 105. South 4 th street, Artesia, N.M. 88210			
Facility or well name: Selden BDN Com #1 API #: 30-005-63600 U/L or Qtr/Qtr I Sec 35 T 9s R 24e			
County: Chaves Latitude 33.4929 Longitude 104.46891 NAD: 1927 <input type="checkbox"/> 1983 X			
Surface Owner: Federal State Private <input checked="" type="checkbox"/> Indian <input type="checkbox"/>			
Pit Type: Drilling <input checked="" type="checkbox"/> Production <input type="checkbox"/> Disposal <input type="checkbox"/> Work over <input type="checkbox"/> Emergency <input type="checkbox"/> Lined <input checked="" type="checkbox"/> Unlined <input type="checkbox"/> Liner type: Synthetic <input type="checkbox"/> Thickness 12 mil Clay <input type="checkbox"/> Pit Volume 24,000 bbl	Below-grade tank Volume: _____ bbl Type of fluid: _____ Construction material: _____ Double-walled, with leak detection? Yes <input type="checkbox"/> If not, explain why not. _____		
Depth to ground water (vertical distance from bottom of pit to seasonal high water elevation of ground water.)	Less than 50 feet 50 feet or more, but less than 100 feet 100 feet or more	(20 points) (10 points) (0 points)X	
Wellhead protection area: (Less than 200 feet from a private domestic water source, or less than 1000 feet from all other water sources.)	Yes No	(20 points) (0 points)X	
Distance to surface water: (horizontal distance to all wetlands, playas, irrigation canals, ditches, and perennial and ephemeral watercourses.)	Less than 200 feet 200 feet or more, but less than 1000 feet 1000 feet or more	(20 points) (10 points) (0 points)X	
	Ranking Score (Total Points)	0 Points	

If this is a pit closure: (1) Attach a diagram of the facility showing the pit's relationship to other equipment and tanks. (2) Indicate disposal location: (check the onsite box if you are burying in place) onsite ☒ offsite ☐ If offsite, name of facility _____. (3) Attach a general description of remedial action taken including remediation start date and end date. (4) Groundwater encountered: No ☐ Yes ☐ If yes, show depth below ground surface _____ ft. and attach sample results. (5) Attach soil sample results and a diagram of sample locations and excavations.

Additional Comments: Workplan for closure of encapsulation trench. The drilling pit contents will be mixed to stiffen the pit contents. Encapsulation trench will be excavated and lined with a 12 mil. Synthetic liner on former drilling pit site. Drilling pit contents will then be emplaced into the encapsulation trench. A 20 mil. Synthetic liner will then be placed over the pit contents with a min. of a 3' over lap of the underlying trench areas. The encapsulation trenches will then backfilled back to grade using a min. of 3' of clean soil and like material. A one call & 48 hour notice will be provide to the Oil Conservation Division before pit closure actions began.
Pit Closure actions to begin by NA. Ending date NA.

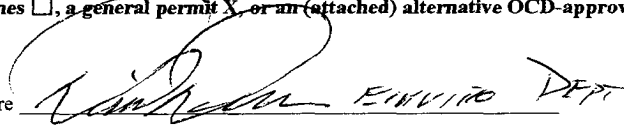
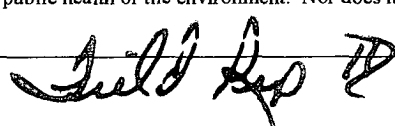
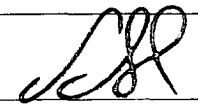
I hereby certify that the information above is true and complete to the best of my knowledge and belief. I further certify that the above-described pit or below-grade tank has been/will be constructed or closed according to NMOCD guidelines <input type="checkbox"/> , a general permit <input checked="" type="checkbox"/> , or an (attached) alternative OCD-approved plan <input type="checkbox"/> .	
Date: 1/4/2005	Signature: 
Printed Name/Title: Linda R. Finkbeiner	
Your certification and NMOCD approval of this application/closure does not relieve the operator of liability should the contents of the pit or tank contaminate ground water or otherwise endanger public health or the environment. Nor does it relieve the operator of its responsibility for compliance with any other federal, state, or local laws and/or regulations.	
Approval: 	Signature: 
Printed Name/Title: Linda R. Finkbeiner	Date: JAN 7 2005

UNITED STATES
DEPARTMENT OF THE INTERIOR
GEOLOGICAL SURVEY

7375.2 Ft. 30-005-63602 Summers Com. #3

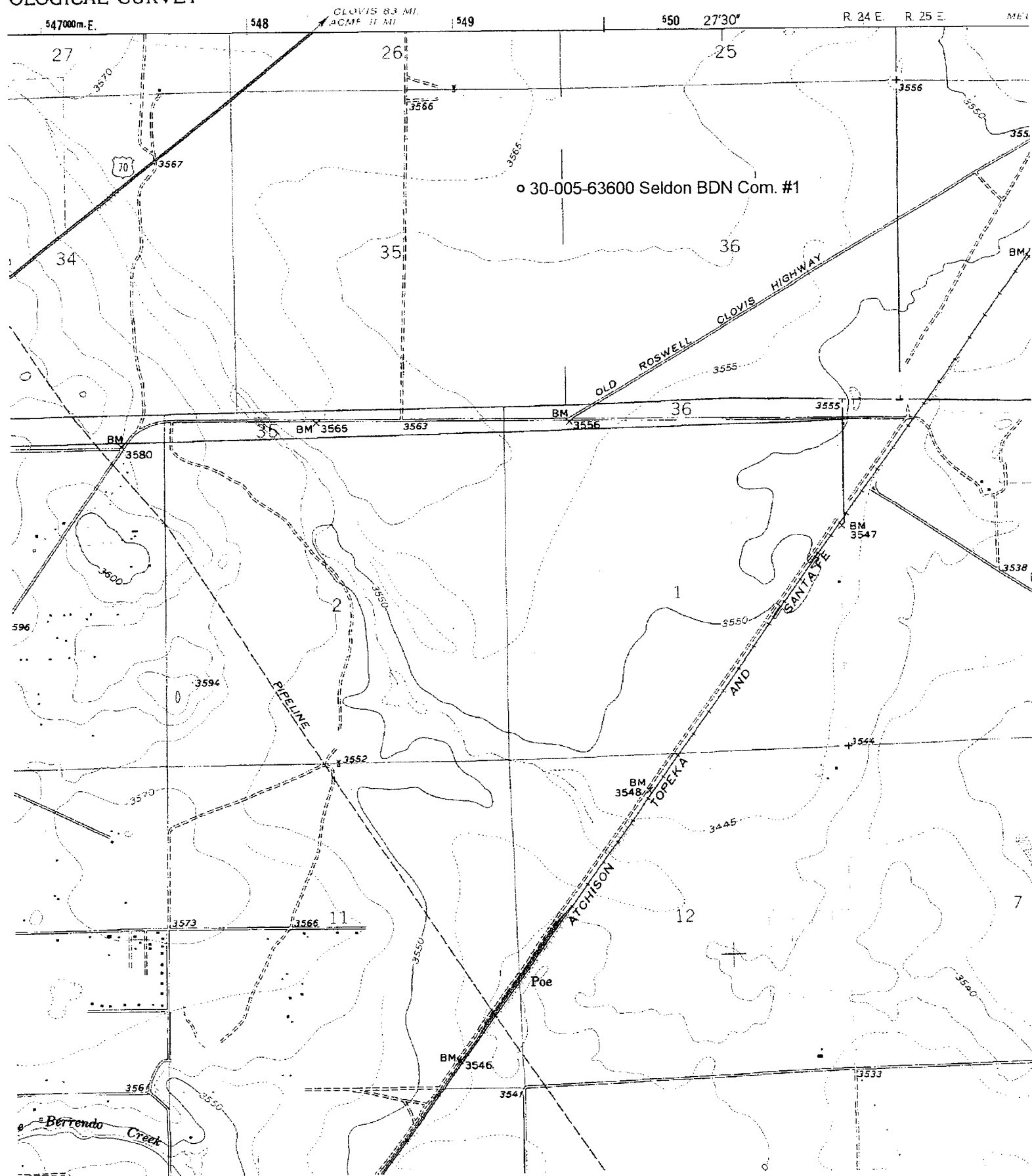

**New Mexico Office of the State Engineer
Well Reports and Downloads**

Township: 09S Range: 24E Sections:

NAD27 X: Y: Zone: Search Radius:

County: Basin: Number: Suffix:

Owner Name: (First) (Last) ☐ Non-Domestic ☐ Domestic
☒ All

Well / Surface Data Report

Avg Depth to Water Report

Water Column Report

Clear Form

WATERS Menu

Help

AVERAGE DEPTH OF WATER REPORT 01/04/2005

Bsn	Tws	Rng	Sec	Zone	X	Y	Wells	(Depth Water in Feet)		
								Min	Max	Avg
RA	09S	24E	01				1	75	75	75
RA	09S	24E	02				7	34	70	53
RA	09S	24E	03				1	29	29	29
RA	09S	24E	05				4	133	165	145
RA	09S	24E	09				3	100	126	117
RA	09S	24E	10				1	35	35	35
RA	09S	24E	11				10	17	80	53
RA	09S	24E	14				7	28	67	41
RA	09S	24E	15				4	47	66	55
RA	09S	24E	17				1	40	40	40
RA	09S	24E	23				1	25	25	25
RA	09S	24E	26				1	50	50	50
RA	09S	24E	32				4	40	103	77
RA	09S	24E	33				8	40	100	70
RA	09S	24E	34				6	46	70	59
RA	09S	24E	35				1	150	150	150

Record Count: 60