

UNITED STATES  
DEPARTMENT OF THE INTERIOR  
BUREAU OF LAND MANAGEMENT

FORM APPROVED  
OMB NO. 1004-0137  
Expires March 31, 2007

**SUNDRY NOTICES AND REPORTS ON WELLS**

**Do not use this form for proposals to drill or to re-enter an abandoned well. Use Form 3160-3 (APD) for such proposals.**

**SUBMIT IN TRIPLICATE - Other instructions on reverse side**

**RECEIVED**

**FEB 07 2005**

**COO-WAT-1591A**

1. Type of Well

☒ Oil Well ☐ Gas Well ☐ Other

2. Name of Operator

Nearburg Producing Company

3a. Address

3300 N A St., Bldg 2, Ste 120, Midland, TX 79705

3b. Phone No. (include area code)

432/686-8235 x 203

4. Location of Well (Footage, Sec., T., R., M., or Survey Description)

SHL: 710 FLS and 1705 FWL

BHL: 660 FSL and 660 FWL, Sec 1, 22S, 24E

5. Lease Serial No.

NMNM53219

6. If Indian, Allottee or Tribe Name

7. If Unit or CA/Agreement, Name and/or No.

8. Well Name and No.

McKittrick Hills 1

Federal #3

9. API Well No.

30-015-33876

10. Field and Pool, or Exploratory Area  
Indian Basin; Upper Penn.  
Associated

11. County or Parish, State

Eddy NM

12. CHECK APPROPRIATE BOX(ES) TO INDICATE NATURE OF NOTICE, REPORT, OR OTHER DATA

TYPE OF SUBMISSION

☒ Notice of Intent

☐ Subsequent Report

☐ Final Abandonment Notice

TYPE OF ACTION

☐ Acidize

☐ Alter Casing

☐ Casing Repair

☒ Change Plans

☐ Convert to Injection

☐ Deepen

☐ Fracture Treat

☐ New Construction

☐ Plug and Abandon

☐ Plug Back

☐ Production (Start/Resume)

☐ Reclamation

☐ Recomplete

☐ Temporarily Abandon

☐ Water Disposal

☐ Water Shut-Off

☐ Well Integrity

☐ Other

13. Describe Proposed or Completed Operation (clearly state all pertinent details, including estimated starting date of any proposed work and approximate duration thereof. If the proposal is to deepen directionally or recompleat horizontally, give subsurface locations and measured and true vertical depths of all pertinent markers and zones. Attach the Bond under which the work will be performed or provide the Bond No. on file with BLM/BIA. Required subsequent reports shall be filed within 30 days following completion of the involved operations. If the operation results in a multiple completion or recompleat in a new interval, a Form 3160-4 shall be filed once testing has been completed. Final Abandonment Notices shall be filed only after all requirements, including reclamation, have been completed, and the operator has determined that the final site is ready for final inspection.)

Per phone conversation on 1/20/05 w/ Joe Lara, BLM rep., NPC would like to move the SHL from:

710 FSL and 1705 FWL, Sec 1, 22S, 24E

to the following SHL:

657 FSL and 1921 FWL.

BHL will remain the same as previously permitted.

See attached plat.

14. I hereby certify that the foregoing is true and correct  
Name (Printed/Typed)

Sarah Jordan

Title

Production Analyst

Date 1/20/05

**THIS SPACE FOR FEDERAL OR STATE OFFICE USE**

Approved by

Jim Stovall

FOR

Title FIELD MANAGER

Date

FEB - 2 2005

Conditions of approval, if any, are attached. Approval of this notice does not warrant or certify that the applicant holds legal or equitable title to those rights in the subject lease which would entitle the applicant to conduct operations thereon.

Office

CARLSBAD FIELD OFFICE

Title 18 U.S.C. Section 1001, and Title 43 U.S.C. Section 1212, makes it a crime for any person knowingly and willfully to make to any department or agency of the United States any false, fictitious or fraudulent statements or representations as to any matter within its jurisdiction.

DISTRICT I  
1625 N. FRENCH DR., HOBBS, NM 88240

State of New Mexico  
Energy, Minerals and Natural Resources Department

DISTRICT II  
1301 W. GRAND AVENUE, ARTESIA, NM 88210

DISTRICT III  
1000 Rio Brazos Rd., Aztec, NM 87410

DISTRICT IV  
1220 S. ST. FRANCIS DR., SANTA FE, NM 87505

OIL CONSERVATION DIVISION  
1220 SOUTH ST. FRANCIS DR.  
Santa Fe, New Mexico 87505

Form C-102  
Revised JUNE 10, 2003  
Submit to Appropriate District Office  
State Lease - 4 Copies  
Fee Lease - 3 Copies

WELL LOCATION AND ACREAGE DEDICATION PLAT

☐ AMENDED REPORT

API Number	Pool Code 33685	Pool Name Indian Basin, Upper Penn. Ass
Property Code	Property Name McKITTRICK HILLS 1 FEDERAL	Well Number 3
OGRID No. 015742	Operator Name NEARBURG PRODUCING COMPANY	Elevation 3845'

Surface Location

UL or lot No.	Section	Township	Range	Lot Idn	Feet from the	North/South line	Feet from the	East/West line	County
N	1	22-S	24-E		657	SOUTH	1921	WEST	EDDY

Bottom Hole Location If Different From Surface

UL or lot No.	Section	Township	Range	Lot Idn	Feet from the	North/South line	Feet from the	East/West line	County
M	1	22-S	24-E		660	SOUTH	660	WEST	EDDY

Dedicated Acres 320	Joint or Infill	Consolidation Code	Order No.
------------------------	-----------------	--------------------	-----------

NO ALLOWABLE WILL BE ASSIGNED TO THIS COMPLETION UNTIL ALL INTERESTS HAVE BEEN CONSOLIDATED  
OR A NON-STANDARD UNIT HAS BEEN APPROVED BY THE DIVISION

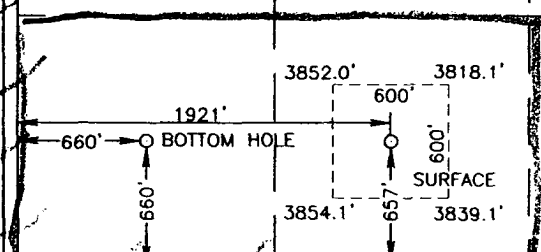
LOT 4 52.05 AC	LOT 3 51.77 AC	LOT 2 51.55 AC	LOT 1 51.68 AC
<b>RECEIVED</b> FEB 07 2005 OIL-ARTESIA			
<p>GEODETIC COORDINATES NAD 27 NME BOTTOM HOLE LOC. Y=514528.8 N X=461557.1 E</p>			
<p>GEODETIC COORDINATES NAD 27 NME SURF. LOC. Y=514531.4 N X=462818.1 E</p> <p>LAT.=32°24'52.21" N LONG.=104°27'13.76" W</p>			
			
<b>OPERATOR CERTIFICATION</b> I hereby certify the the information contained herein is true and complete to the best of my knowledge and belief. Signature: <u>Sarah Jordan</u> Printed Name: <u>Prod Analyst</u> Title: <u>1-20-05</u> Date: _____			
<b>SURVEYOR CERTIFICATION</b> I hereby certify that the well location shown on this plat was plotted from field notes of actual surveys made by me or under my supervision, and that the same is true and correct to the best of my belief. JANUARY 10, 2005 Date Surveyed: _____ LA Signature & Seal of Professional Surveyor: <u>Gary Eidson 1/12/05</u> 05.11.0034 Certificate No. GARY EIDSON 12641			

# LOCATION VERIFICATION MAP

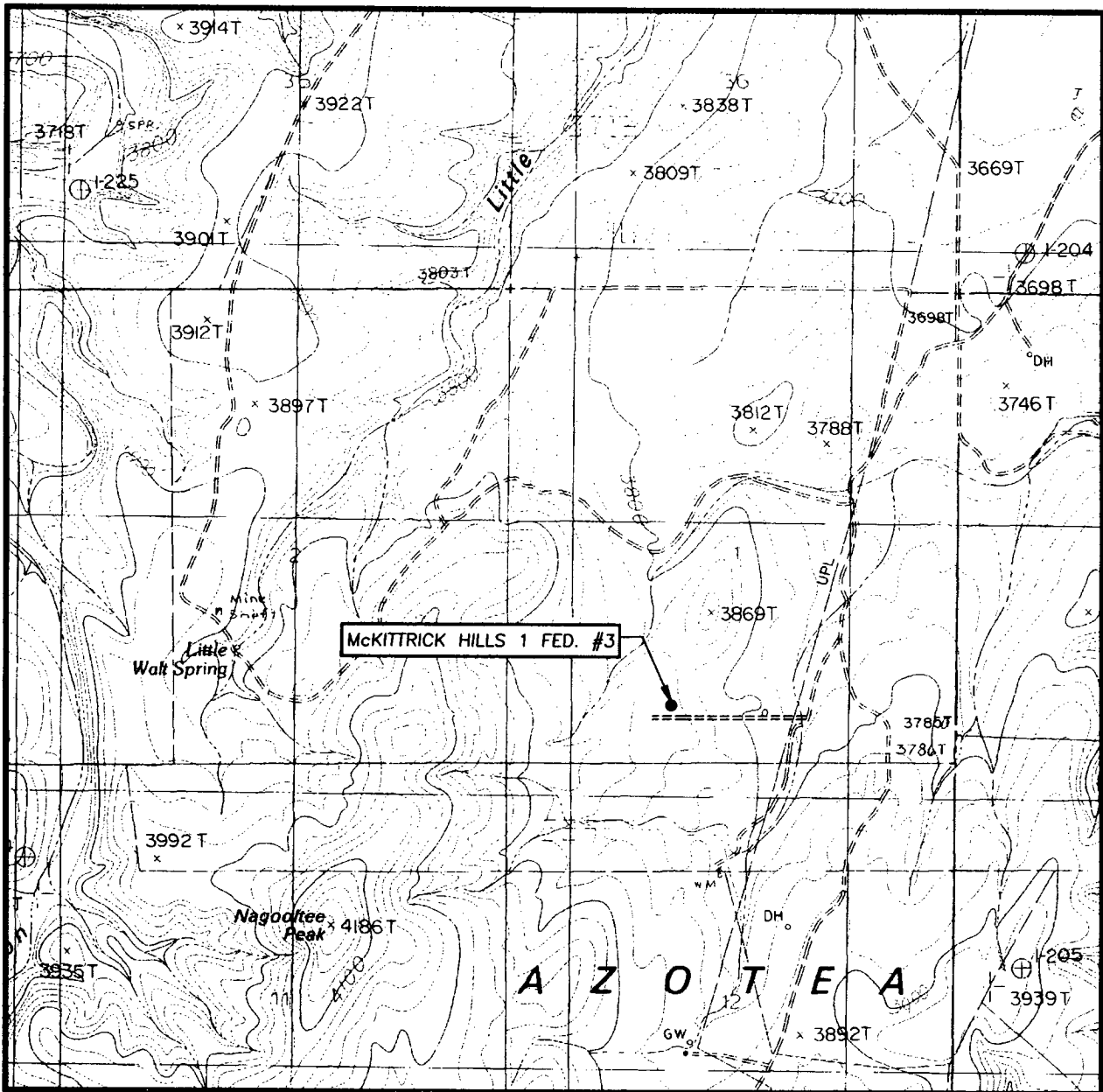

SCALE: 1" = 2000'

CONTOUR INTERVAL:  
AZOTEA PEAK, N.M. - 20'

SEC. 1 TWP. 22-S RGE. 24-E

SURVEY N.M.P.M.

COUNTY EDDY

DESCRIPTION 657' FSL & 1921' FWL

ELEVATION 3845'

OPERATOR NEARBURG PRODUCING COMPANY

LEASE McKITTRICK HILLS 1 FED.

U.S.G.S. TOPOGRAPHIC MAP  
AZOTEA PEAK, N.M.

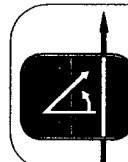

PROVIDING SURVEYING SERVICES  
SINCE 1946  
**JOHN WEST SURVEYING COMPANY**  
412 N. DAL PASO  
HOBBS, N.M. 88240  
(505) 383-3117

**SECTION 1, TOWNSHIP 22 SOUTH, RANGE 24 EAST, N.M.P.M.,**  
 EDDY COUNTY, NEW MEXICO

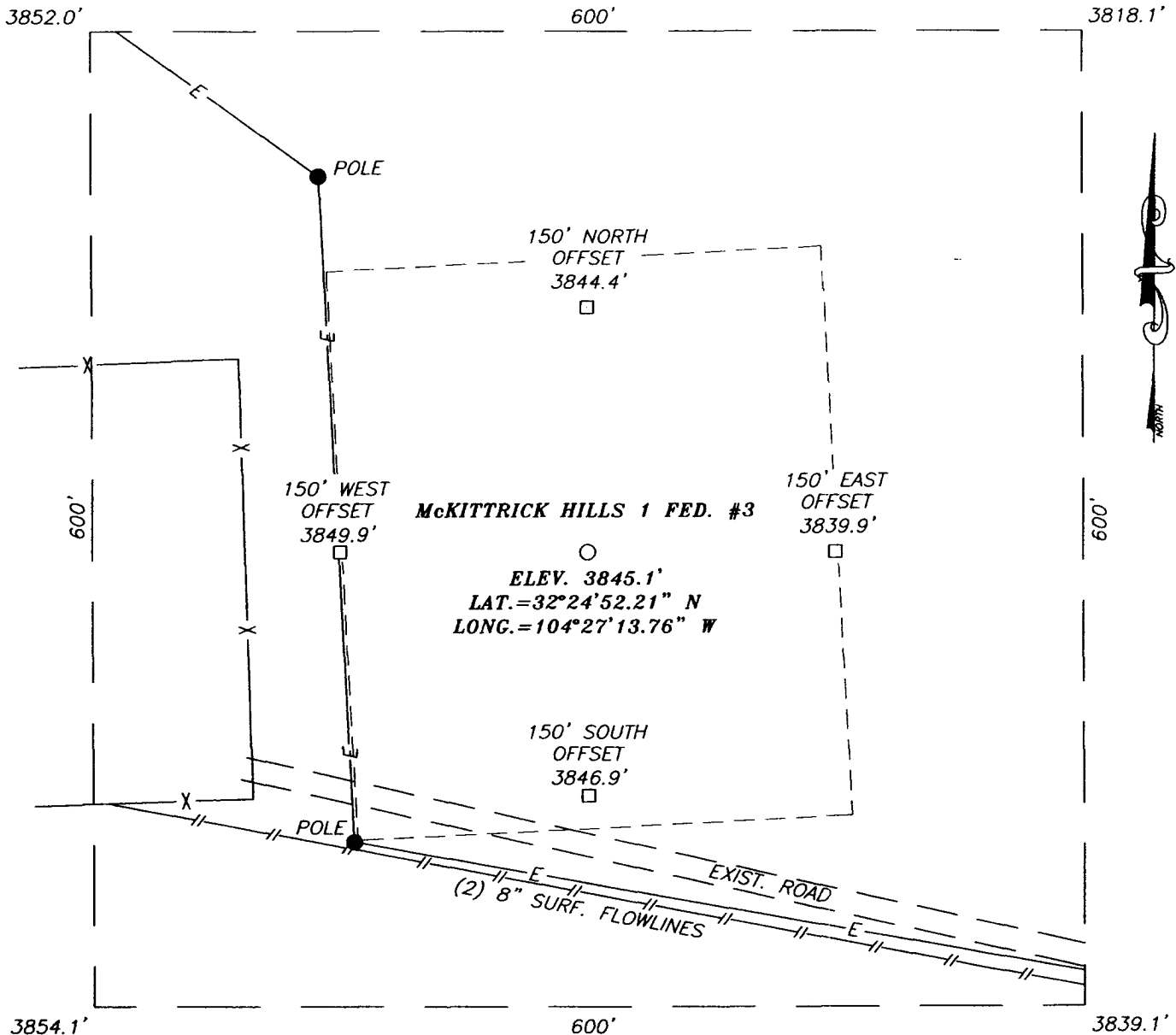

**DIRECTIONS TO LOCATION**

FROM THE INTERSECTION OF U.S. HWY 285 AND ST. RD. #137 GO SOUTHWEST ON ST. RD. #137, APPROX. 6.0 MILES. TURN LEFT AND GO SOUTH THEN SOUTHEAST 1.1 MILES AND ROAD BENDS TO THE RIGHT. THEN GO SOUTHWEST 3.3 MILES AND ROAD BENDS NORTHEAST. CONTINUE 1.7 MILES TO "T" IN THE ROAD. TURN RIGHT AND GO SOUTH 0.3 MILES. GO WEST 0.4 MILES TO EXISTING McKITTRICK HILLS BATTERY.

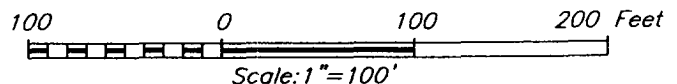

**NEARBURG PRODUCING COMPANY**

McKITTRICK HILLS 1 FED. #3 WELL  
 LOCATED 657 FEET FROM THE SOUTH LINE  
 AND 1921 FEET FROM THE WEST LINE OF SECTION 1,  
 TOWNSHIP 22 SOUTH, RANGE 24 EAST, N.M.P.M.,  
 EDDY COUNTY, NEW MEXICO.

Survey Date: 1/10/05	Sheet 1 of 1 Sheets
W.O. Number: 05.11.0034	Dr By: LA
Date: 1/11/05	Disk: CD#4
05110034	Scale: 1"=100'

PROVIDING SURVEYING SERVICES  
 SINCE 1946  
**JOHN WEST SURVEYING COMPANY**  
 412 N. DAL PASO  
 HOBBS, N.M. 88240  
 (505) 393-3117

# VICINITY MAP

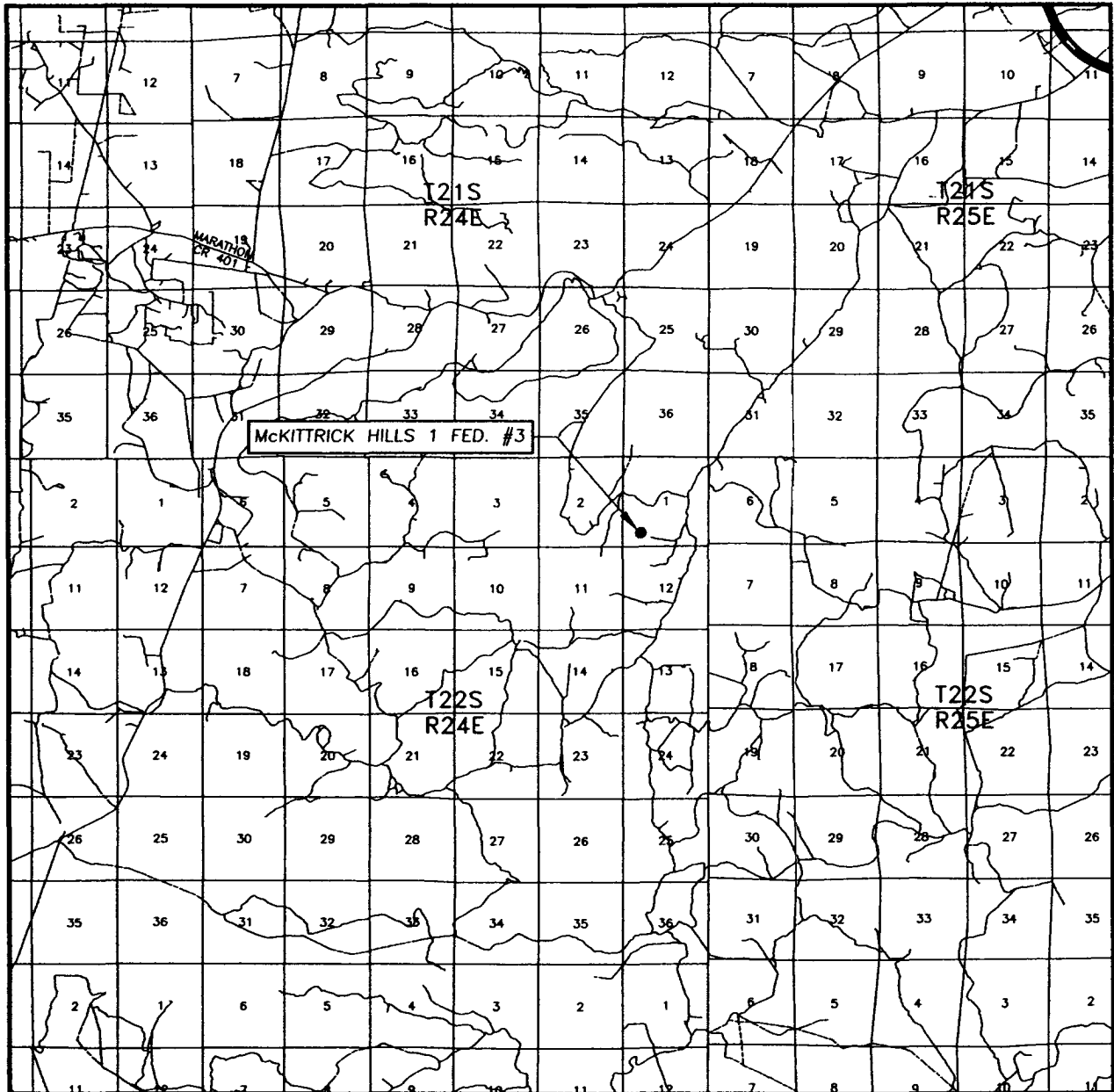

SCALE: 1" = 2 MILES

SEC. 1 TWP. 22-S RGE. 24-E

SURVEY N.M.P.M.

COUNTY EDDY

DESCRIPTION 657' FSL & 1921' FWL

ELEVATION 3845'

OPERATOR NEARBURG PRODUCING COMPANY

LEASE McKITTRICK HILLS 1 FED.

