

Submit 3 Copies To Appropriate District Office

District I
1625 N. French Dr., Hobbs, NM 88240
District II
1301 W. Grand Avenue, Artesia, NM 88211
District III
1000 Rio Brazos Rd., Aztec, NM 87410
District IV
1220 S. St. Francis Dr., Santa Fe, NM 87505

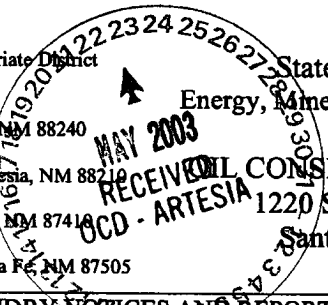

State of New Mexico
Energy, Minerals and Natural Resources
OIL CONSERVATION DIVISION
1220 South St. Francis Dr.
Santa Fe, NM 87505

Form C-103
Revised March 25, 1999

WELL API NO. 30-005-63111
5. Indicate Type of Lease STATE <input checked="" type="checkbox"/> FEE <input type="checkbox"/>
6. State Oil & Gas Lease No. B-8385
7. Lease Name or Unit Agreement Name: STATE CF
8. Well No. 11
9. Pool name or Wildcat CHISUM; DEVONIAN

SUNDRY NOTICES AND REPORTS ON WELLS
(DO NOT USE THIS FORM FOR PROPOSALS TO DRILL OR TO DEEPEN OR PLUG BACK TO A DIFFERENT RESERVOIR. USE "APPLICATION FOR PERMIT" (FORM C-101) FOR SUCH PROPOSALS.)

1. Type of Well:
Oil Well ☒ Gas Well ☐ Other ☐

2. Name of Operator
MARBOB ENERGY CORPORATION

3. Address of Operator
PO BOX 227, ARTESIA, NM 88211-0227

4. Well Location
Unit Letter F : 1650 feet from the NORTH line and 1650 feet from the WEST line
Section 12 Township 11S Range 27E NMPM County CHAVES

10. Elevation (Show whether DR, RKB, RT, GR, etc.)
3739' GL

11. Check Appropriate Box to Indicate Nature of Notice, Report or Other Data

NOTICE OF INTENTION TO:		SUBSEQUENT REPORT OF:	
PERFORM REMEDIAL WORK <input type="checkbox"/>	PLUG AND ABANDON <input type="checkbox"/>	REMEDIAL WORK <input type="checkbox"/>	ALTERING CASING <input type="checkbox"/>
TEMPORARILY ABANDON <input type="checkbox"/>	CHANGE PLANS <input type="checkbox"/>	COMMENCE DRILLING OPNS. <input type="checkbox"/>	PLUG AND ABANDONMENT <input type="checkbox"/>
PULL OR ALTER CASING <input type="checkbox"/>	MULTIPLE COMPLETION <input type="checkbox"/>	CASING TEST AND CEMENT JOB <input type="checkbox"/>	
OTHER: <input type="checkbox"/>		OTHER: TEMPORARILY ABANDON <input checked="" type="checkbox"/>	

12. Describe proposed or completed operations. (Clearly state all pertinent details, and give pertinent dates, including estimated date of starting any proposed work). SEE RULE 1103. For Multiple Completions: Attach wellbore diagram of proposed completion or recompletion.

TEMPORARILY ABANDON WELL AS FOLLOWS:

LAI D DOWN RODS, NU BOP, UNSET TAC. POOH W/ TUBING. RIH W/ CASING SCRAPER DOWN TO 6353'. POOH W/ TUBING & CASING SCRAPER. PICK UP HALLIBURTON 5 1/2" CIBP @ SET IT @ 6340'. BREAK CIRCULATION & PRESSURE UP CASING TO 500#. PRESSURE DROPPED DOWN TO 480# IN 10 MIN. CIRCULATED PACKER FLUID, POOH W/ TUBING. LOAD CASING WITH WATER. TESTED CASING TO 500# FOR 30 MINUTES - HELD OK. RIH W/ TUBING. POOH W/ TUBING & LD ON GROUND. ND BOP, PACKED WELL OFF. RIGGED DOWN & MOVED OFF.

Temporary Abandoned Status approved
until 5-9-08

I hereby certify that the information above is true and complete to the best of my knowledge and belief.

SIGNATURE Diana J. Cannon TITLE PRODUCTION ANALYST DATE 5/22/03

Type or print name DIANA J. CANNON Telephone No. (505) 748-3303
(This space for State use)

APPROVED BY [Signature] TITLE Field Rep DATE MAY 28 2003

Conditions of approval, if any:

Temporary Abandoned Status approved
until

Post TH

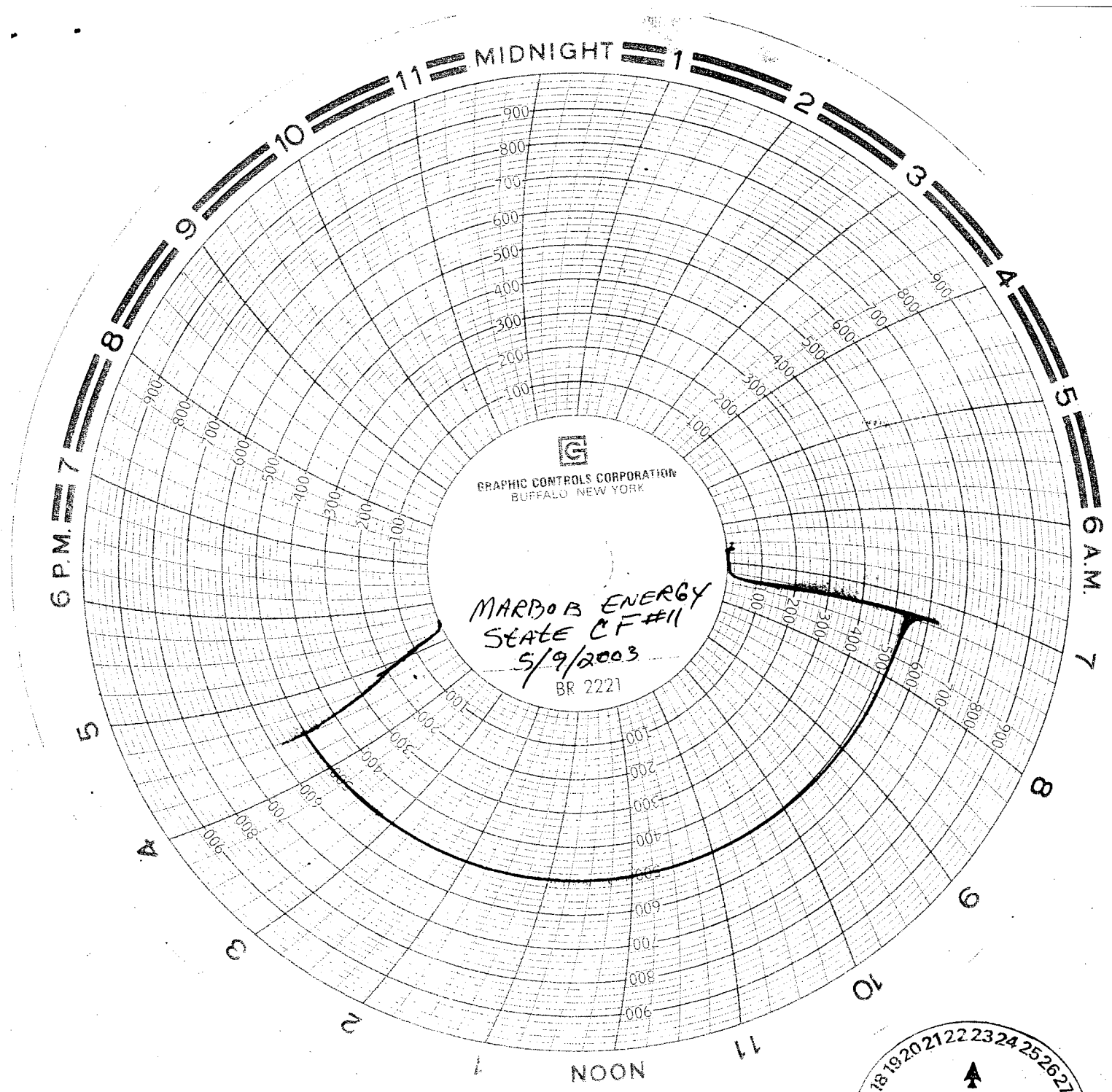

Start 540⁴
End 500²



5/9/2003

30 min CHART 8:30AM-9:00AM

Tom Pettus OK HOT OIL SEED.
KILL TRK #87