

Submit 3 Copies To Appropriate District Office
District I
1625 N. French Dr., Hobbs, NM 88240
District II
1301 W. Grand Ave., Artesia, NM 88210
District III
1000 Rio Brazos Rd., Aztec, NM 87410
District IV
1220 S. St. Francis Dr., Santa Fe, NM 87505

State of New Mexico
Energy, Minerals and Natural Resources

Form C-103
May 27, 2004

OIL CONSERVATION DIVISION
1220 South St. Francis Dr.
Santa Fe, NM 87505

WELL API NO. 30-015-24016
5. Indicate Type of Lease STATE <input type="checkbox"/> FEE <input type="checkbox"/>
6. State Oil & Gas Lease No.

SUNDRY NOTICES AND REPORTS ON WELLS
(DO NOT USE THIS FORM FOR PROPOSALS TO DRILL OR TO DEEPEN OR PLUG BACK TO A DIFFERENT RESERVOIR. USE "APPLICATION FOR PERMIT" (FORM C-101) FOR SUCH PROPOSALS.)
1. Type of Well: Oil Well ☐ Gas Well ☒ Other (Injection well)

7. Lease Name or Unit Agreement Name Red Lake Unit
8. Well Number #12

2. Name of Operator
Beach Exploration, Inc.

9. OGRID Number 001903

3. Address of Operator
800 North Marienfeld, Suite 200, Midland, Texas 79701-3382

10. Pool name or Wildcat Red Lake, Queen East
--

4. Well Location
I Unit Letter _____ 1650' _____ feet from the _____ South _____ line and _____ 990' feet from the _____ East _____ line
25 Section _____ 16S Township 28E Range _____ NMPM Eddy County

11. Elevation (Show whether DR, RKB, RT, GR, etc.)
KB 3713'

Pit or Below-grade Tank Application ☐ or Closure ☐
Pit type _____ Depth to Groundwater _____ Distance from nearest fresh water well _____ Distance from nearest surface water _____
Pit Liner Thickness: _____ mil Below-Grade Tank: Volume _____ bbls; Construction Material _____

12. Check Appropriate Box to Indicate Nature of Notice, Report or Other Data

NOTICE OF INTENTION TO:

PERFORM REMEDIAL WORK ☐ PLUG AND ABANDON ☐
TEMPORARILY ABANDON ☐ CHANGE PLANS ☐
PULL OR ALTER CASING ☐ MULTIPLE COMPL ☐

SUBSEQUENT REPORT OF:

REMEDIAL WORK ☐ ALTERING CASING ☐
COMMENCE DRILLING OPNS. ☐ P AND A ☐
CASING/CEMENT JOB ☐

OTHER: ☐ OTHER: MIT TEST ☒

13. Describe proposed or completed operations. (Clearly state all pertinent details, and give pertinent dates, including estimated date of starting any proposed work). SEE RULE 1103. For Multiple Completions: Attach wellbore diagram of proposed completion or recompletion.

We had a hole in the production casing, in the wellhead above the slips and below wellhead plates. Welded hole and Retested 2-18-05. Successful MIT test. Original charts attached.

I hereby certify that the information above is true and complete to the best of my knowledge and belief. I further certify that any pit or below-grade tank has been/will be constructed or closed according to NMOCD guidelines ☐, a general permit ☐ or an (attached) alternative OCD-approved plan ☐.

SIGNATURE _____ TITLE Engineering Assistant DATE 3/15/05

Type or print name Brenda Martin E-mail address: bmartin@beachexp.com Telephone No. 432/683-6226

For State Use Only

Accepted for record - NMOCD

APPROVED BY: _____ TITLE _____

Conditions of Approval (if any):

MAR 21 2005

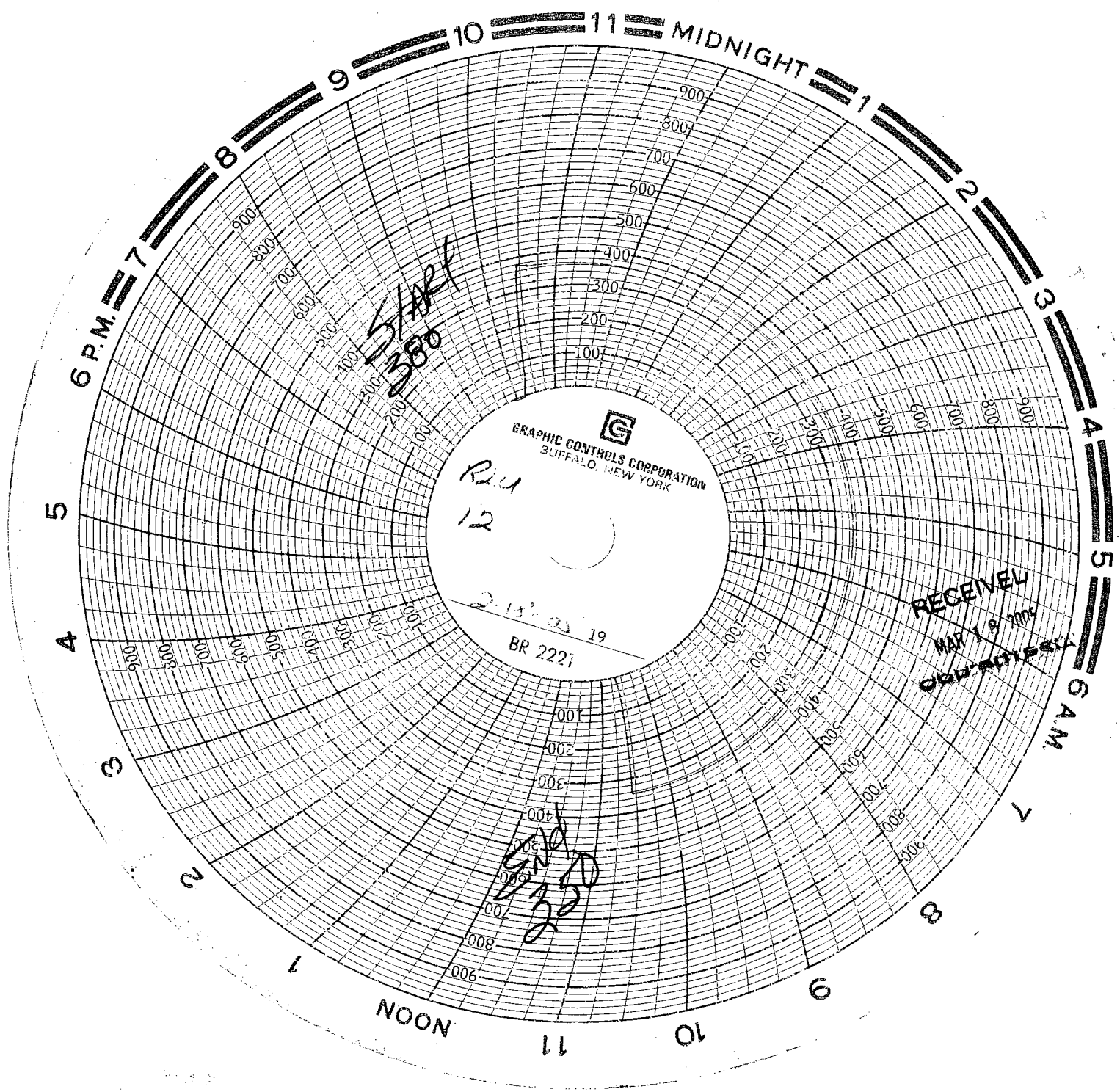

GRAPHIC CONTROLS CORPORATION
BUFFALO, NEW YORK

R₂₁
12

BR 2221

RECEIVED
MAR 18 1954
OBSERVATORY

END
230

Beach Explor, inc.

Red lake unit

well NO. 17

unit 1, sec. 25-T16S-R28E

Lease #NMNM 84364

2-17-05

Law Inc.

unit #1005

Tom Posey #433