

MAR 17 2005

UNITED STATES
DEPARTMENT OF THE INTERIOR
GEOLOGICAL SURVEY

DEERING PLACE QUADRANGLE
NEW MEXICO
7.5 MINUTE SERIES (TOPOGRAPHIC)

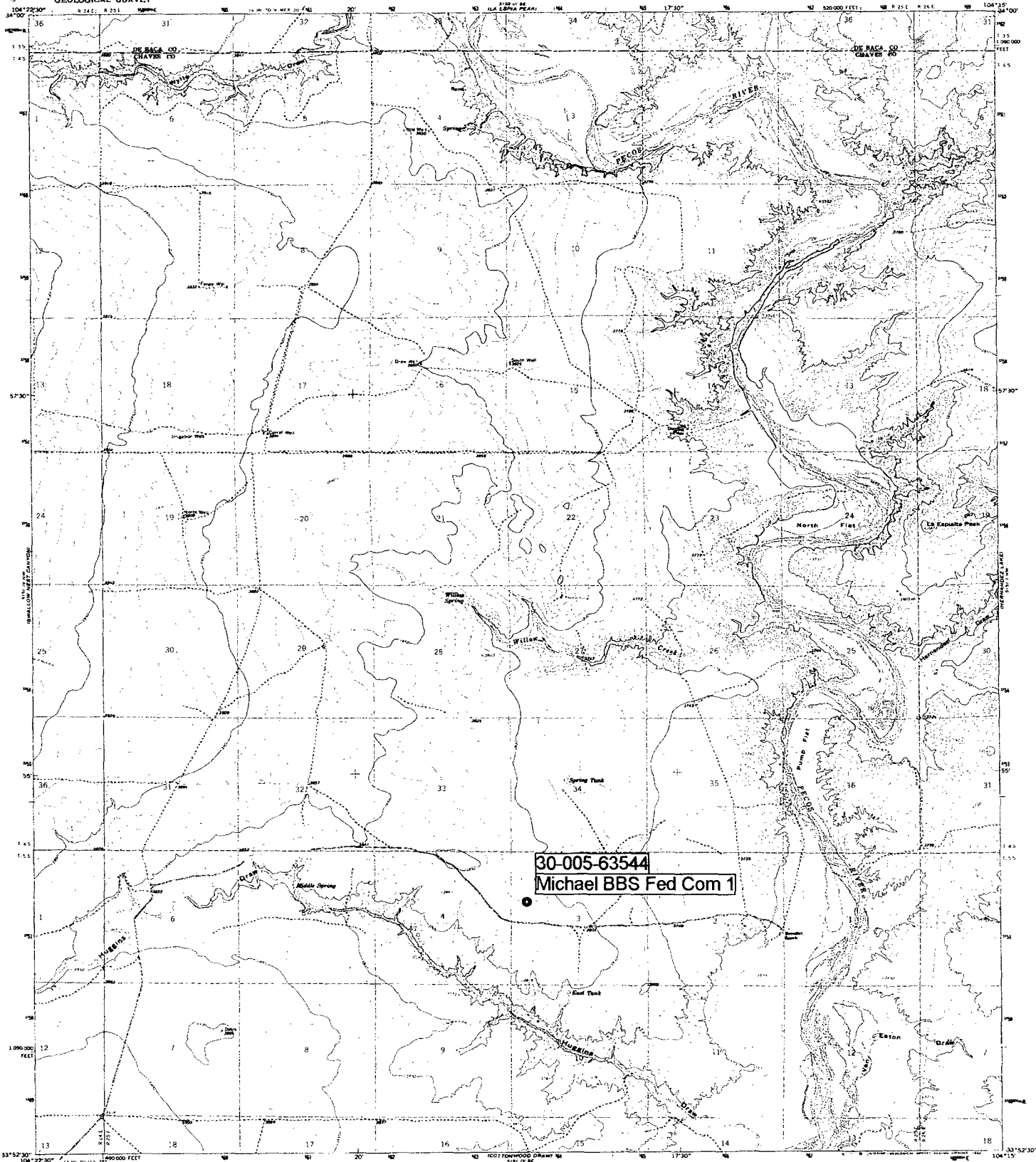

30-005-63544
Michael BBS Fed Com 1

Mapped, edited, and published by the Geological Survey
Control by UIC25 and WGS-84/NA

Topography by photogrammetry methods from aerial
photographs taken 1966. Field checked 1967

Projection: 10,000-foot grid lines based on
New Mexico coordinate system, west zone, 1000-meter
Universal Transverse Mercator grid 1883, zone 13, shown in blue

1927 North American Datum. A place on the projected
North American Datum 1983 is shown by dashed corner ticks
5 meters south and 48 meters east as shown by dashed corner ticks

Five red dashed lines indicate selected fence lines

See also 30-005-63544 and 30-005-63545 for
other maps of this area. For more information, contact the
District Engineer, Albuquerque District Office, 1000
East Alameda Avenue, Albuquerque, NM 87102

UTM GRID AND TRUE MAGNETIC NORTH
DECLINATION AT CENTER OF SHEET

SCALE 1:24,000
1" = 1 MILE
0 100 200 300 400 500 600 700 800 900 1000 FEET
0 100 200 300 400 500 600 700 800 900 METERS

CONTOUR INTERVAL 10 FEET
DASHED LINES REPRESENT 5 FOOT CONTOURS

NATIONAL GEODETIC VERTICAL DATUM OF 1988

THIS MAP COMPLEYS WITH NATIONAL MAP ACCURACY STANDARDS
FOR SALE BY U.S. GEOLOGICAL SURVEY, DENVER, CO 80202 OR RESTON, VIRGINIA 22092
A COLOR DEERING TOPOGRAPHIC MAP AND SYMBOLS IS AVAILABLE ON REQUEST



QUADRANGLE LOCATION

ROAD CLASSIFICATION
Light duty Unimproved dirt

DEERING PLACE, N. MEX.
H33525-W10415/7.5

1967
GSA 5151 IV ME-SERIES 1981

New Mexico Office of the State Engineer
Well Reports and Downloads

Township: 05S Range: 25E Sections:

NAD27 X: Y: Zone: Search Radius:

County: Basin: Number: Suffix:

Owner Name: (First) (Last) ☐ Non-Domestic ☐ Domestic
☒ All

Well / Surface Data Report

Avg Depth to Water Report

Water Column Report

Clear Form

WATERS Menu

Help

AVERAGE DEPTH OF WATER REPORT 03/11/2005

Bsn	Tws	Rng	Sec	Zone	X	Y	Wells	(Depth Water in Feet)		
								Min	Max	Avg
FS	05S	25E	14				2	80	80	80
FS	05S	25E	17				3	180	250	210
FS	05S	25E	32				2	180	200	190

Record Count: 7