

Submit 1 Copy To Appropriate District Office
District I – (575) 393-6161
1625 N. French Dr., Hobbs, NM 88240
District II – (575) 748-1283
811 S. First St., Artesia, NM 88210
District III – (505) 334-6178
1000 Rio Brazos Rd., Aztec, NM 87410
District IV – (505) 476-3460
1220 S. St. Francis Dr., Santa Fe, NM 87505

State of New Mexico
Energy, Minerals and Natural Resources

Received 03/31/2020
NMOCD District 2

Form C-103
Revised July 18, 2013

OIL CONSERVATION DIVISION
1220 South St. Francis Dr.
Santa Fe, NM 87505

SUNDRY NOTICES AND REPORTS ON WELLS (DO NOT USE THIS FORM FOR PROPOSALS TO DRILL OR TO DEEPEN OR PLUG BACK TO A DIFFERENT RESERVOIR. USE "APPLICATION FOR PERMIT" (FORM C-101) FOR SUCH PROPOSALS.)		WELL API NO. 30-015-29138
1. Type of Well: Oil Well <input checked="" type="checkbox"/> Gas Well <input type="checkbox"/> Other <input type="checkbox"/>		5. Indicate Type of Lease STATE <input checked="" type="checkbox"/> FEE <input type="checkbox"/>
2. Name of Operator SPUR ENERGY PARTNERS LLC		6. State Oil & Gas Lease No.
3. Address of Operator 920 MEMORIAL CITY WAY, SUITE 1000, HOUSTON, TX 77024		7. Lease Name or Unit Agreement Name SOUTH BOYD 27
4. Well Location Unit Letter <u>G</u> : <u>1980</u> feet from the <u>NORTH</u> line and <u>1980</u> feet from the <u>EAST</u> line Section <u>27</u> Township <u>19S</u> Range <u>25E</u> NMPM <u>EDDY</u> County		8. Well Number <u>8</u>
11. Elevation (Show whether DR, RKB, RT, GR, etc.) 3449' GR		9. OGRID Number 328947
		10. Pool name or Wildcat N. SEVEN RIVERS; GLORIETA-YESO

12. Check Appropriate Box to Indicate Nature of Notice, Report or Other Data

NOTICE OF INTENTION TO:		SUBSEQUENT REPORT OF:	
PERFORM REMEDIAL WORK <input type="checkbox"/>	PLUG AND ABANDON <input type="checkbox"/>	REMEDIAL WORK <input type="checkbox"/>	ALTERING CASING <input type="checkbox"/>
TEMPORARILY ABANDON <input checked="" type="checkbox"/>	CHANGE PLANS <input type="checkbox"/>	COMMENCE DRILLING OPNS. <input type="checkbox"/>	P AND A <input type="checkbox"/>
PULL OR ALTER CASING <input type="checkbox"/>	MULTIPLE COMPL <input type="checkbox"/>	CASING/CEMENT JOB <input type="checkbox"/>	
DOWNHOLE COMMINGLE <input type="checkbox"/>			
CLOSED-LOOP SYSTEM <input type="checkbox"/>			
OTHER: <input type="checkbox"/>		OTHER: <input type="checkbox"/>	

13. Describe proposed or completed operations. (Clearly state all pertinent details, and give pertinent dates, including estimated date of starting any proposed work). SEE RULE 19.15.7.14 NMAC. For Multiple Completions: Attach wellbore diagram of proposed completion or recompletion.

Spur Energy Partners LLC respectfully requests to temporarily abandon this well. Below is the procedure:

1. MIRU workover rig & kill truck
2. Kill well w/ FW treated w/ 5gals biocide per 130bbbs FW
3. ND wellhead and NU 5K BOP
4. POOH laying down 20 jts 2-7/8" L-80 tbg
5. PU & RIH w/ packer and tbg as follows:
101 JTS 2-3/8" 4.7# J-55 EUE 8RD TBG
2-3/8" X 2-7/8" XO
7-5/8" X 2-7/8" T-2 O/O TOOL
7-5/8" X 2-7/8" AS1-X PKR
6. Set packer @ 3300' KB
7. Load csg w/ treated FW
8. Pressure test csg to 500psi for 30 minutes and record chart per 19.15.25.14 NMAC
9. ND BOP & NU wellhead
10. RDMO workover rig & kill truck

TD: 9620'
PBTD: 8850'
Perfs: 3377' - 3742'

09/19/1996

Rig Release Date:

11/4/1996

I hereby certify that the information above is true and complete to the best of my knowledge and belief.

SIGNATURE Sarah Chapman TITLE REGULATORY DIRECTOR DATE 03/31/2020

Type or print name SARAH CHAPMAN E-mail address: SCHAPMAN@SPUREPLLC.COM PHONE: 281-642-5503

For State Use Only

APPROVED BY: [Signature] TITLE AO/1 DATE 04/07/2020

Conditions of Approval (if any): **Approved for procedure only. TA approval contingent on pressure test review.**

API #	30-015-29138	South Boyd 27 #8	County, ST	Eddy County, NM
Operator	Spur Energy Partners LLC		Sec-Twn-Rng	27-19S-25E
Field	Cemetery, Atoka, North		Footage	1980' FNL and 1980' FEL
Spud Date	9/19/1996		Survey	32.6335564, -104.4702759

Formation (MD)	
Glorieta	2348'
3rd Bone Spring	6118'
Canyon	7708'
Atoka	8898'
Morrow	9148'
Barnett	9448'

RKB	3462'
GL	3449'

Hole Size	14-3/4"
TOC	surf
Method	circ returns

Csg Depth	1177'
Size	9-5/8"
Weight	36ppf
Grade	J55
Connections	STC/LTC
Cement	1200sx

Tubing Detail				
Jts	Size	Depth	Length	Detail
		13		KB Correction
20	2-7/8"	661	648	20 Jts 2-7/8" L-80 Tbg

Rod Detail				
Rods	Size	Depth	Length	Guides

Hole Size	8-3/4"	Partial bond to 2600'
TOC	4000'	
Method	CBL	
Confirmed by LJA & BZ		
Liner (Top: 7311')		
Csg Depth	7516'	9620'
Size	7-5/8"	5-1/2"
Weight	29.7/33.7ppf	20/23ppf
Grade	N80/L80	N80
Connections	SJ2/SLX	Xline/FL4S
Cement	900sx	270sx

Last Update	1/28/2020

PBTD	8850'
TD MD	9620'
TD TVD	9620'

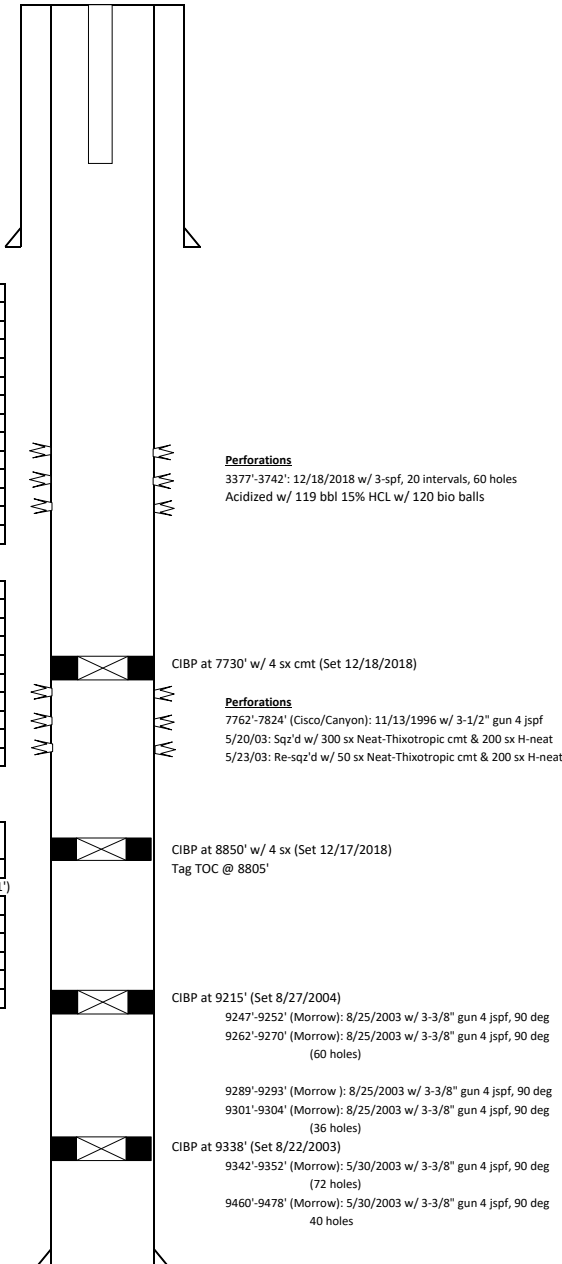

API #	30-015-29138	South Boyd 27 #8	County, ST	Eddy County, NM
Operator	Spur Energy Partners LLC		Sec-Twn-Rng	27-19S-25E
Field	Cemetery, Atoka, North		Footage	1980' FNL and 1980' FEL
Spud Date	9/19/1996		Survey	32.6335564,-104.4702759

Formation (MD)	
Glorieta	2348'
3rd Bone Spring	6118'
Canyon	7708'
Atoka	8898'
Morrow	9148'
Barnett	9448'

RKB	3462'
GL	3449'

Hole Size	14-3/4"
TOC	surf
Method	circ returns

Csg Depth	1177'
Size	9-5/8"
Weight	36ppf
Grade	J55
Connections	STC/LTC
Cement	1200sx

Proposed Tubing Detail				
Jts	Size	Depth	Length	Detail
		13		KB Correction
101	2-7/8"	3296	3283	101 JTS 2-3/8" 4.7# J-55 EUE 8RD TBG
1	7-5/8"	3297	1	2-3/8" X 2-7/8" XO
1	7-5/8"	3298	1	7-5/8" X 2-7/8" T-2 O/O TOOL
1	7-5/8"	3300	2	7-5/8" X 2-7/8" AS1-X PKR

Rod Detail				
Rods	Size	Depth	Length	Guides

Hole Size	8-3/4"	Partial bond to 2600'
TOC	4000'	
Method	CBL	
Confirmed by LJA & BZ		
Liner (Top: 7311')		
Csg Depth	7516'	9620'
Size	7-5/8"	5-1/2"
Weight	29.7/33.7ppf	20/23ppf
Grade	N80/L80	N80
Connections	SJ2/SXLX	Xline/FL4S
Cement	900sx	270sx

Last Update	3/27/2020

PBTD	8850'
TD MD	9620'
TD TVD	9620'

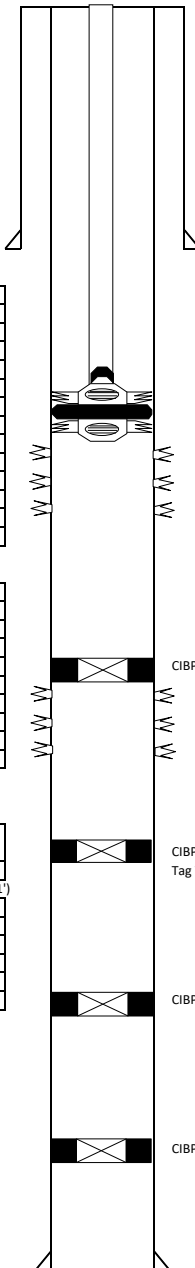

Perforations
3377'-3742': 12/18/2018 w/ 3-spf, 20 intervals, 60 holes
Acidized w/ 119 bbl 15% HCL w/ 120 bio balls

CIBP at 7730' w/ 4 sx cmt (Set 12/18/2018)

Perforations
7762'-7824' (Cisco/Canyon): 11/13/1996 w/ 3-1/2" gun 4 jspf
5/20/03: Sqz'd w/ 300 sx Neat-Thixotropic cmt & 200 sx H-neat
5/23/03: Re-sqz'd w/ 50 sx Neat-Thixotropic cmt & 200 sx H-neat

CIBP at 8850' w/ 4 sx (Set 12/17/2018)
Tag TOC @ 8805'

CIBP at 9215' (Set 8/27/2004)
9247'-9252' (Morrow): 8/25/2003 w/ 3-3/8" gun 4 jspf, 90 deg
9262'-9270' (Morrow): 8/25/2003 w/ 3-3/8" gun 4 jspf, 90 deg
(60 holes)

9289'-9293' (Morrow): 8/25/2003 w/ 3-3/8" gun 4 jspf, 90 deg
9301'-9304' (Morrow): 8/25/2003 w/ 3-3/8" gun 4 jspf, 90 deg
(36 holes)

CIBP at 9338' (Set 8/22/2003)
9342'-9352' (Morrow): 5/30/2003 w/ 3-3/8" gun 4 jspf, 90 deg
(72 holes)
9460'-9478' (Morrow): 5/30/2003 w/ 3-3/8" gun 4 jspf, 90 deg
40 holes