

District I
1625 N. French Dr., Hobbs, NM 88240
District II
811 S. First St., Artesia, NM 88210
District III
1000 Rio Brazos Rd., Aztec, NM 87410
District IV
1220 S. St. Francis Dr., Santa Fe, NM 87505

State of New Mexico
Energy, Minerals & Natural Resources

Oil Conservation Division
1220 South St. Francis Dr.
Santa Fe, NM 87505

Submit one copy to appropriate District Office

AMENDED REPORT

I. REQUEST FOR ALLOWABLE AND AUTHORIZATION TO TRANSPORT

¹ Operator name and Address Devon Energy Production Company, L.P. 333 West Sheridan, Oklahoma City, OK 73102		² OGRID Number 6137
		³ Reason for Filing Code/ Effective Date RT / 3/2/20
⁴ API Number 30-015-45385	⁵ Pool Name JAMES RANCH; BONESPRING	⁶ Pool Code 33840
⁷ Property Code 325991	⁸ Property Name MALDIVES 15-27 FED COM	⁹ Well Number 231H

II. ¹⁰ Surface Location

Ul or lot no.	Section	Township	Range	Lot Idn	Feet from the	North/South line	Feet from the	East/West line	County
D	15	23S	31E		400	North	780	West	EDDY

¹¹ Bottom Hole Location

UL or lot no.	Section	Township	Range	Lot Idn	Feet from the	North/South line	Feet from the	East/West line	County
M	27	23S	31E		94	South	741	West	EDDY

¹² Lse Code	¹³ Producing Method Code	¹⁴ Gas Connection Date	¹⁵ C-129 Permit Number	¹⁶ C-129 Effective Date	¹⁷ C-129 Expiration Date
F	F	3/7/20			

III. Oil and Gas Transporters

¹⁸ Transporter OGRID	¹⁹ Transporter Name and Address	²⁰ O/G/W
036785	DCP Midstream P.O. Box 50020 Midland, TX 79710-0020	Gas
320009	EnLink Midstream Operating, LP 2501 Cedar Springs Road, Suite 100, Dallas, TX 75201	Oil
371960	Lucid Energy Delaware, LLC 3100 McKinnon St., Ste. 800, Dallas, TX 75201	Gas

IV. Well Completion Data

²¹ Spud Date	²² Ready Date	²³ TD	²⁴ PBTB	²⁵ Perforations	²⁶ DHC, MC
10/5/19	3/7/20	25627	25613	10388 - 25604	
²⁷ Hole Size		²⁸ Casing & Tubing Size		²⁹ Depth Set	³⁰ Sacks Cement
17-1/2"		13-3/8"		613	760
12- 1/4"		9-5/8"		4483	2450
12- 1/4"		9-5/8"		8282	
8-3/4"		5 - 1/2"		14159	
8-1/2"		5 - 1/2"		25616	3340

V. Well Test Data

Tubing: NOT SET

³¹ Date New Oil	³² Gas Delivery Date	³³ Test Date	³⁴ Test Length	³⁵ Tbg. Pressure	³⁶ Csg. Pressure
3/7/20	3/7/20	3/21/20	24 hrs	0 psi	0 psi
³⁷ Choke Size	³⁸ Oil	³⁹ Water	⁴⁰ Gas	⁴¹ Test Method	
	3858 bbl	3233 bbl	5548 mcf		

⁴² I hereby certify that the rules of the Oil Conservation Division have been complied with and that the information given above is true and complete to the best of my knowledge and belief.

Signature: *Jenny Harms*

Printed name: Jenny Harms

Title: Regulatory Analyst

E-mail Address: jenny.Harms@dvn.com

Date: 3/31/2020 Phone: 405-552-6560

OIL CONSERVATION DIVISION	
Approved by:	DENIED
Title:	
Approval Date:	
C-104 NW COMPLETION APPROVED AND IN WELL FILES. NO NEED FOR RT	

District I
1625 N. French Dr., Hobbs, NM 88240
Phone: (575) 393-6161 Fax: (575) 393-0720
District II
811 S. First St., Artesia, NM 88210
Phone: (575) 748-1283 Fax: (575) 748-9720
District III
1000 Rio Brazos Road, Aztec, NM 87410
Phone: (505) 334-6178 Fax: (505) 334-6170
District IV
1220 S. St. Francis Dr., Santa Fe, NM 87505
Phone: (505) 476-3460 Fax: (505) 476-3462

State of New Mexico
Energy, Minerals & Natural Resources Department
OIL CONSERVATION DIVISION
1220 South St. Francis Dr.
Santa Fe, NM 87505

EMNRD-OCD ARTESIA
RECEIVED: 3/31/2020

Form C-102
Revised August 1, 2011
Submit one copy to appropriate
District Office

AMENDED REPORT

WELL LOCATION AND ACREAGE DEDICATION PLAT

¹ API Number 30-015-45385	² Pool Code 33840	³ Pool Name JAMES RANCH; BONE SPRING
⁴ Property Code 325991	⁵ Property Name MALDIVES 15-27 FED COM	
⁷ OGRID No. 6137	⁸ Operator Name DEVON ENERGY PRODUCTION COMPANY, L.P.	
		⁶ Well Number 231H
		⁹ Elevation 3387.1

¹⁰ Surface Location

UL or lot no.	Section	Township	Range	Lot Idn	Feet from the	North/South line	Feet from the	East/West line	County
D	15	23 S	31 E		400	NORTH	780	WEST	EDDY

¹¹ Bottom Hole Location If Different From Surface

UL or lot no.	Section	Township	Range	Lot Idn	Feet from the	North/South line	Feet from the	East/West line	County
M	27	23 S	31 E		94	SOUTH	741	WEST	EDDY

¹² Dedicated Acres 960	¹³ Joint or Infill	¹⁴ Consolidation Code	¹⁵ Order No.
--------------------------------------	-------------------------------	----------------------------------	-------------------------

No allowable will be assigned to this completion until all interests have been consolidated or a non-standard unit has been approved by the division.

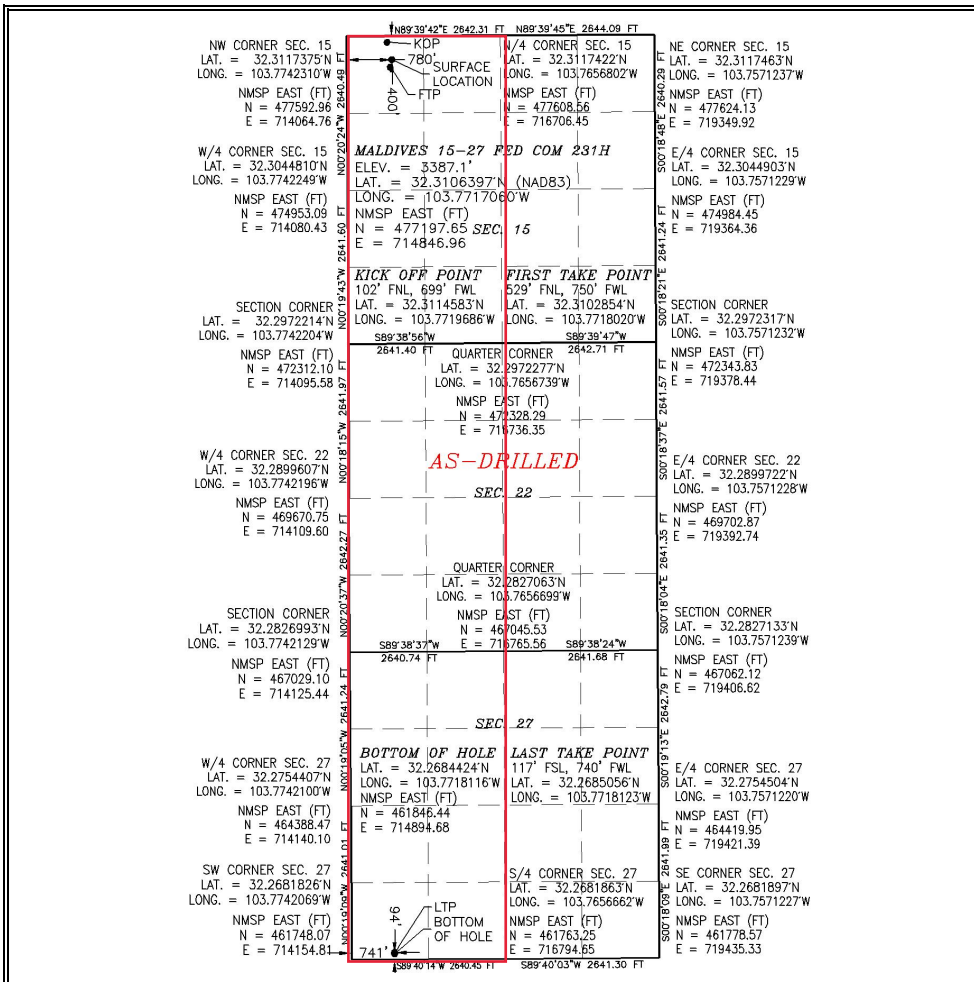

17 OPERATOR CERTIFICATION
I hereby certify that the information contained herein is true and complete to the best of my knowledge and belief, and that this organization either owns a working interest or unleased mineral interest in the land including the proposed bottom hole location or has a right to drill this well at this location pursuant to a contract with an owner of such a mineral or working interest, or to a voluntary pooling agreement or a compulsory pooling order heretofore entered by the division.

Jenny Harms 3-30-2020
Signature Date

JENNY HARMS
Printed Name

JENNY.HARMS@DVN.COM
E-mail Address

18 SURVEYOR CERTIFICATION
I hereby certify that the well location shown on this plat was plotted from field notes of actual surveys made by me or under my supervision, and that the same is true and correct to the best of my belief.

APRIL 22, 2019
Date of Survey

[Signature]
Signature and Seal of Professional Surveyor:
Certificate Number: FTL 10040 ARAMOUNTY, O. PLS 12797
SURVEY NO. 5294C

Intent As Drilled

API #									
Operator Name:					Property Name:				Well Number

Kick Off Point (KOP)

UL	Section	Township	Range	Lot	Feet	From N/S	Feet	From E/W	County
Latitude					Longitude				NAD

First Take Point (FTP)

UL	Section	Township	Range	Lot	Feet	From N/S	Feet	From E/W	County
Latitude					Longitude				NAD

Last Take Point (LTP)

UL	Section	Township	Range	Lot	Feet	From N/S	Feet	From E/W	County
Latitude					Longitude				NAD

Is this well the defining well for the Horizontal Spacing Unit? NO

Is this well an infill well? YES

If infill is yes please provide API if available, Operator Name and well number for Defining well for Horizontal Spacing Unit.

API #									
Operator Name:					Property Name:				Well Number



Total Directional
Services, LLC
USA Operations

**EMNRD-OCD ARTESIA
RECEIVED: 3/31/2020**

Final MWD Survey Certification

Eddy County, New Mexico

Client: Devon Energy

Well Name: Maldives 15-27 FC 231H

Total Job No: 2019-681-X20

API No: 30-015-45385

Start Date: October 5th 2019

End Date: November 29th 2019

Start Depth: 0'

End Depth: 25,627'

Vertical Section from well center at TD: 15,354.62 feet

I, Dean Williamson, MWD Operator, hereby certify that; I am employed by Total Directional Services, LLC and we conducted or supervised the taking of these open hole MWD surveys at the request of this client. This data is true, correct, complete and within the limitations of the tool as set forth by Total Directional Services, LLC. I am authorized and qualified to make this report and have reviewed this report and find that it conforms to the principals and procedures as set forth by Total Directional Services, LLC.

Date: 11/29/2019

Signed: *Dean Williamson*

Maldives 15-27 Fed Com 231H

Company: Devon Energy **Start date:** 10/5/2019
Well name: Maldives 15-27 Fed Com 231H **End date:** 11/30/2019
Field: Maldives **Proposed direction:** 179.83
Rig: Nabors X20 **Declination:** 6.54
API/UWI: 30-015-45385 **North Reference:** Grid
State/Province: New Mexico **Latitude/Longitude:** 32.310640 / -103.7716
County/Parish: Eddy County **KB:** 3412.5
Location **DF:** 25
GL: 3387.8

SVY	Depth	Inc	Azm	CL	TVD	VS	NS	EW	DLS
Tiein	0.00	0.00	0.00		0.00	0.00	0.00	0.00	0.00
1	134.00	0.30	247.90	134.00	134.00	0.13	-0.13	-0.33	0.22
2	237.00	0.40	243.40	103.00	237.00	0.39	-0.39	-0.90	0.10
3	331.00	0.70	248.60	94.00	330.99	0.75	-0.75	-1.72	0.32
4	426.00	0.80	245.10	95.00	425.98	1.23	-1.24	-2.87	0.12
5	555.00	0.90	253.50	129.00	554.97	1.89	-1.91	-4.65	0.12
6	619.00	0.70	252.20	64.00	618.96	2.15	-2.17	-5.51	0.31
7	714.00	0.50	248.80	95.00	713.96	2.48	-2.50	-6.45	0.21
8	808.00	0.70	229.00	94.00	807.95	3.00	-3.02	-7.26	0.30
9	903.00	0.70	217.90	95.00	902.95	3.84	-3.86	-8.06	0.14
10	998.00	0.50	221.00	95.00	997.94	4.61	-4.63	-8.69	0.21
11	1093.00	0.60	219.60	95.00	1092.94	5.30	-5.33	-9.28	0.11
12	1187.00	0.70	213.10	94.00	1186.93	6.16	-6.19	-9.90	0.13
13	1282.00	0.90	214.70	95.00	1281.92	7.26	-7.29	-10.64	0.21
14	1377.00	0.70	226.80	95.00	1376.91	8.27	-8.30	-11.49	0.27
15	1472.00	0.50	212.70	95.00	1471.91	9.01	-9.05	-12.14	0.26
16	1567.00	0.30	221.40	95.00	1566.91	9.54	-9.58	-12.53	0.22
17	1663.00	0.30	211.60	96.00	1662.90	9.95	-9.98	-12.83	0.05
18	1758.00	0.40	172.60	95.00	1757.90	10.49	-10.52	-12.91	0.27
19	1853.00	0.40	148.90	95.00	1852.90	11.10	-11.14	-12.70	0.17
20	1948.00	0.40	128.90	95.00	1947.90	11.59	-11.63	-12.27	0.15
21	2043.00	0.30	130.60	95.00	2042.90	11.96	-12.00	-11.82	0.11
22	2138.00	0.20	153.00	95.00	2137.90	12.27	-12.31	-11.56	0.15
23	2230.00	0.10	151.30	92.00	2229.89	12.49	-12.52	-11.45	0.11
24	2327.00	0.20	249.80	97.00	2326.89	12.62	-12.65	-11.57	0.24
25	2423.00	0.20	240.50	96.00	2422.89	12.76	-12.80	-11.87	0.03
26	2518.00	0.30	259.90	95.00	2517.89	12.88	-12.92	-12.26	0.14
27	2613.00	0.30	230.40	95.00	2612.89	13.08	-13.12	-12.69	0.16
28	2708.00	0.50	260.70	95.00	2707.89	13.31	-13.35	-13.29	0.30
29	2803.00	1.30	259.20	95.00	2802.88	13.57	-13.62	-14.76	0.84
30	2898.00	0.80	287.30	95.00	2897.86	13.57	-13.62	-16.45	0.74
31	2992.00	0.60	354.70	94.00	2991.86	12.89	-12.94	-17.13	0.85
32	3088.00	0.50	5.70	96.00	3087.85	11.97	-12.02	-17.13	0.15
33	3183.00	0.50	32.50	95.00	3182.85	11.21	-11.26	-16.87	0.24
34	3277.00	0.60	50.00	94.00	3276.84	10.55	-10.59	-16.27	0.21
35	3373.00	0.50	53.60	96.00	3372.84	9.98	-10.02	-15.55	0.11
36	3468.00	0.80	114.90	95.00	3467.83	10.01	-10.06	-14.61	0.75

37	3563.00	1.80	126.30	95.00	3562.81	11.18	-11.22	-12.81	1.08
38	3658.00	2.20	128.00	95.00	3657.75	13.19	-13.22	-10.17	0.43
39	3753.00	1.50	127.20	95.00	3752.70	15.08	-15.10	-7.74	0.74
40	3848.00	2.00	133.20	95.00	3847.66	16.97	-16.99	-5.54	0.56
41	3943.00	1.20	149.30	95.00	3942.62	18.96	-18.98	-3.83	0.96
42	4038.00	1.60	303.90	95.00	4037.61	19.08	-19.09	-4.42	2.88
43	4132.00	3.60	321.70	94.00	4131.51	16.02	-16.04	-7.34	2.27
44	4228.00	4.00	323.80	96.00	4227.30	10.94	-10.98	-11.18	0.44
45	4322.00	4.30	336.00	94.00	4321.05	5.07	-5.11	-14.55	0.99
46	4417.00	5.40	350.60	95.00	4415.71	-2.60	2.55	-16.73	1.73
47	4512.00	6.20	356.90	95.00	4510.23	-12.14	12.09	-17.74	1.08
48	4607.00	5.80	359.10	95.00	4604.71	-22.06	22.01	-18.09	0.49
49	4702.00	5.10	0.00	95.00	4699.28	-31.08	31.03	-18.17	0.74
50	4797.00	5.30	0.80	95.00	4793.89	-39.69	39.64	-18.11	0.22
51	4892.00	5.50	0.30	95.00	4888.46	-48.63	48.58	-18.02	0.22
52	4987.00	5.00	0.60	95.00	4983.07	-57.33	57.27	-17.95	0.53
53	5082.00	5.40	354.90	95.00	5077.67	-65.92	65.86	-18.31	0.69
54	5177.00	5.10	350.20	95.00	5172.28	-74.53	74.48	-19.42	0.55
55	5272.00	5.50	354.40	95.00	5266.87	-83.23	83.17	-20.59	0.59
56	5367.00	5.70	357.80	95.00	5361.42	-92.48	92.41	-21.21	0.41
57	5462.00	5.10	358.20	95.00	5456.00	-101.41	101.35	-21.53	0.63
58	5556.00	5.30	359.10	94.00	5549.61	-109.93	109.87	-21.73	0.23
59	5651.00	5.60	358.60	95.00	5644.18	-118.95	118.89	-21.91	0.32
60	5746.00	5.00	356.70	95.00	5738.77	-127.72	127.65	-22.26	0.66
61	5840.00	5.30	356.90	94.00	5832.39	-136.15	136.08	-22.73	0.32
62	5935.00	5.90	357.00	95.00	5926.94	-145.40	145.34	-23.22	0.63
63	6030.00	5.20	356.80	95.00	6021.49	-154.58	154.51	-23.72	0.74
64	6125.00	4.80	356.00	95.00	6116.13	-162.84	162.77	-24.24	0.43
65	6220.00	5.10	351.20	95.00	6210.78	-170.99	170.91	-25.16	0.54
66	6315.00	5.80	348.90	95.00	6305.35	-179.87	179.79	-26.73	0.77
67	6410.00	5.30	349.00	95.00	6399.90	-188.90	188.81	-28.49	0.53
68	6505.00	4.70	348.00	95.00	6494.54	-197.01	196.93	-30.14	0.64
69	6599.00	5.40	348.10	94.00	6588.17	-205.12	205.02	-31.85	0.74
70	6694.00	5.50	349.20	95.00	6682.74	-213.97	213.87	-33.63	0.15
71	6789.00	4.70	346.80	95.00	6777.37	-222.23	222.13	-35.37	0.87
72	6884.00	3.90	343.00	95.00	6872.10	-229.12	229.01	-37.20	0.89
73	6978.00	3.30	337.60	94.00	6965.91	-234.68	234.57	-39.17	0.73
74	7073.00	2.70	333.90	95.00	7060.78	-239.22	239.10	-41.19	0.66
75	7167.00	2.50	331.90	94.00	7154.69	-243.03	242.90	-43.13	0.23
76	7262.00	2.20	329.60	95.00	7249.61	-246.43	246.30	-45.03	0.33
77	7357.00	2.10	329.70	95.00	7344.54	-249.51	249.38	-46.83	0.11
78	7452.00	1.50	325.30	95.00	7439.49	-252.04	251.90	-48.42	0.65
79	7547.00	1.10	331.20	95.00	7534.47	-253.87	253.72	-49.56	0.44
80	7642.00	1.00	321.50	95.00	7629.45	-255.32	255.17	-50.52	0.21
81	7737.00	0.60	298.50	95.00	7724.44	-256.21	256.06	-51.47	0.53
82	7832.00	0.60	251.80	95.00	7819.44	-256.29	256.14	-52.38	0.50
83	7927.00	0.90	246.10	95.00	7914.43	-255.84	255.68	-53.54	0.33
84	8022.00	0.30	277.40	95.00	8009.42	-255.57	255.41	-54.47	0.70
85	8117.00	0.60	219.30	95.00	8104.42	-255.22	255.06	-55.03	0.54
86	8212.00	0.90	237.50	95.00	8199.41	-254.44	254.27	-55.97	0.40

87	8237.00	1.00	245.20	25.00	8224.41	-254.24	254.08	-56.34	0.65
88	8300.00	1.20	265.80	63.00	8287.40	-253.97	253.80	-57.49	0.70
89	8395.00	2.30	299.30	95.00	8382.36	-254.83	254.66	-60.15	1.54
90	8489.00	3.00	316.60	94.00	8476.26	-257.55	257.37	-63.48	1.12
91	8584.00	3.00	327.30	95.00	8571.13	-261.46	261.27	-66.53	0.59
92	8679.00	3.70	354.60	95.00	8665.97	-266.61	266.41	-68.17	1.81
93	8774.00	3.00	359.40	95.00	8760.81	-272.15	271.95	-68.48	0.79
94	8869.00	1.90	355.90	95.00	8855.72	-276.21	276.00	-68.62	1.17
95	8964.00	2.70	354.80	95.00	8950.64	-280.01	279.80	-68.93	0.84
96	9058.00	2.70	343.80	94.00	9044.54	-284.34	284.13	-69.75	0.55
97	9154.00	2.20	332.20	96.00	9140.45	-288.15	287.94	-71.24	0.73
98	9249.00	2.10	312.00	95.00	9235.38	-290.93	290.71	-73.39	0.80
99	9343.00	2.00	296.70	94.00	9329.33	-292.83	292.60	-76.13	0.59
100	9438.00	1.80	304.00	95.00	9424.27	-294.41	294.18	-78.85	0.33
101	9534.00	2.00	313.70	96.00	9520.22	-296.42	296.18	-81.31	0.39
102	9629.00	2.10	310.60	95.00	9615.16	-298.71	298.46	-83.83	0.16
103	9724.00	8.90	161.80	95.00	9709.83	-292.84	292.59	-82.85	11.32
104	9818.00	18.50	159.10	94.00	9801.05	-271.93	271.71	-75.25	10.23
105	9913.00	28.10	159.30	95.00	9888.20	-236.80	236.61	-61.93	10.11
106	10008.00	39.20	166.40	95.00	9967.19	-186.47	186.33	-46.91	12.38
107	10103.00	50.00	172.70	95.00	10034.77	-120.94	120.83	-35.19	12.27
108	10198.00	58.60	178.00	95.00	10090.18	-44.13	44.04	-29.13	10.12
109	10293.00	66.20	180.70	95.00	10134.17	39.99	-40.07	-28.25	8.39
110	10388.00	73.00	180.30	95.00	10167.26	128.97	-129.06	-29.02	7.17
111	10483.00	77.70	175.90	95.00	10191.29	220.79	-220.87	-25.93	6.67
112	10577.00	91.40	174.90	94.00	10200.20	313.86	-313.92	-18.44	14.61
113	10672.00	93.70	175.80	95.00	10195.97	408.47	-408.50	-10.74	2.60
114	10767.00	86.90	177.00	95.00	10195.47	503.24	-503.26	-4.78	7.27
115	10863.00	85.80	179.80	96.00	10201.59	599.00	-599.01	-2.11	3.13
116	10958.00	86.60	179.00	95.00	10207.88	693.79	-693.80	-1.11	1.19
117	11052.00	88.90	179.20	94.00	10211.57	787.70	-787.71	0.36	2.46
118	11147.00	88.10	177.60	95.00	10214.06	882.64	-882.63	3.01	1.88
119	11242.00	89.30	177.80	95.00	10216.22	977.55	-977.53	6.82	1.28
120	11337.00	90.30	180.60	95.00	10216.55	1072.53	-1072.51	8.15	3.13
121	11433.00	90.50	181.40	96.00	10215.88	1168.51	-1168.49	6.48	0.86
122	11528.00	90.50	182.10	95.00	10215.05	1263.45	-1263.44	3.57	0.74
123	11623.00	90.20	181.50	95.00	10214.47	1358.39	-1358.39	0.59	0.71
124	11718.00	88.80	181.40	95.00	10215.30	1453.35	-1453.36	-1.81	1.48
125	11813.00	89.00	180.10	95.00	10217.12	1548.31	-1548.33	-3.06	1.38
126	11908.00	88.80	181.10	95.00	10218.94	1643.29	-1643.31	-4.05	1.07
127	12002.00	88.30	180.50	94.00	10221.32	1737.24	-1737.27	-5.36	0.83
128	12098.00	87.80	180.00	96.00	10224.59	1833.18	-1833.21	-5.78	0.74
129	12192.00	91.10	180.60	94.00	10225.49	1927.16	-1927.19	-6.27	3.57
130	12287.00	91.00	180.20	95.00	10223.75	2022.14	-2022.17	-6.94	0.43
131	12382.00	90.90	180.10	95.00	10222.18	2117.13	-2117.16	-7.19	0.15
132	12477.00	90.90	179.30	95.00	10220.68	2212.12	-2212.14	-6.69	0.84
133	12572.00	91.90	179.90	95.00	10218.36	2307.08	-2307.11	-6.03	1.23
134	12667.00	90.60	182.60	95.00	10216.29	2402.02	-2402.06	-8.10	3.15
135	12762.00	89.90	182.30	95.00	10215.88	2496.92	-2496.97	-12.16	0.80
136	12857.00	90.10	181.40	95.00	10215.88	2591.86	-2591.92	-15.23	0.97

137	12952.00	90.00	180.30	95.00	10215.79	2686.84	-2686.91	-16.63	1.16
138	13047.00	89.50	179.80	95.00	10216.21	2781.84	-2781.90	-16.72	0.74
139	13141.00	90.00	178.50	94.00	10216.62	2875.83	-2875.89	-15.32	1.48
140	13236.00	89.50	177.40	95.00	10217.03	2970.78	-2970.83	-11.93	1.27
141	13331.00	90.00	178.40	95.00	10217.45	3065.72	-3065.76	-8.44	1.18
142	13425.00	90.80	177.30	94.00	10216.79	3159.66	-3159.69	-4.92	1.45
143	13520.00	89.70	178.90	95.00	10216.38	3254.61	-3254.63	-1.77	2.04
144	13615.00	90.70	181.30	95.00	10216.04	3349.60	-3349.62	-1.93	2.74
145	13709.00	90.40	179.90	94.00	10215.14	3443.59	-3443.61	-2.92	1.52
146	13804.00	90.10	182.80	95.00	10214.73	3538.54	-3538.57	-5.16	3.07
147	13898.00	90.20	181.40	94.00	10214.48	3632.47	-3632.51	-8.60	1.49
148	13993.00	90.00	180.00	95.00	10214.32	3727.45	-3727.50	-9.76	1.49
149	14088.00	89.50	180.70	95.00	10214.73	3822.45	-3822.50	-10.34	0.91
150	14149.00	89.70	180.50	61.00	10215.16	3883.44	-3883.49	-10.98	0.46
151	14243.00	89.60	179.60	94.00	10215.73	3977.44	-3977.49	-11.06	0.96
152	14339.00	89.40	178.70	96.00	10216.57	4073.43	-4073.47	-9.64	0.96
153	14434.00	89.80	178.70	95.00	10217.23	4168.40	-4168.45	-7.48	0.42
154	14529.00	90.00	179.30	95.00	10217.40	4263.39	-4263.43	-5.83	0.67
155	14624.00	90.30	178.50	95.00	10217.15	4358.38	-4358.41	-4.00	0.90
156	14719.00	90.70	178.60	95.00	10216.32	4453.35	-4453.38	-1.60	0.43
157	14814.00	89.60	179.10	95.00	10216.07	4548.34	-4548.36	0.31	1.27
158	14909.00	89.50	178.50	95.00	10216.82	4643.32	-4643.33	2.30	0.64
159	15004.00	89.20	179.00	95.00	10217.89	4738.29	-4738.30	4.37	0.61
160	15099.00	89.80	181.30	95.00	10218.72	4833.28	-4833.29	4.12	2.50
161	15194.00	88.70	180.00	95.00	10219.97	4928.26	-4928.27	3.04	1.79
162	15289.00	88.30	178.70	95.00	10222.45	5023.22	-5023.23	4.12	1.43
163	15384.00	89.80	177.50	95.00	10224.03	5118.16	-5118.16	7.27	2.02
164	15479.00	91.80	177.40	95.00	10222.70	5213.07	-5213.06	11.50	2.11
165	15574.00	91.10	179.60	95.00	10220.30	5308.00	-5307.99	13.98	2.43
166	15669.00	89.80	181.00	95.00	10219.55	5402.99	-5402.98	13.49	2.01
167	15764.00	89.00	180.40	95.00	10220.55	5497.98	-5497.96	12.32	1.05
168	15858.00	89.10	180.80	94.00	10222.11	5591.95	-5591.95	11.34	0.44
169	15952.00	89.60	179.90	94.00	10223.17	5685.94	-5685.94	10.77	1.10
170	16047.00	89.70	179.60	95.00	10223.75	5780.94	-5780.93	11.18	0.33
171	16142.00	88.50	178.40	95.00	10225.24	5875.92	-5875.90	12.84	1.79
172	16237.00	89.40	177.80	95.00	10226.99	5970.86	-5970.83	15.99	1.14
173	16331.00	89.20	178.80	94.00	10228.13	6064.81	-6064.78	18.78	1.08
174	16426.00	91.90	181.60	95.00	10227.22	6159.79	-6159.76	18.44	4.09
175	16521.00	91.80	182.10	95.00	10224.15	6254.68	-6254.66	15.38	0.54
176	16615.00	91.10	182.50	94.00	10221.78	6348.56	-6348.56	11.61	0.86
177	16711.00	90.80	182.10	96.00	10220.18	6444.46	-6444.46	7.76	0.52
178	16806.00	91.40	182.10	95.00	10218.36	6539.37	-6539.38	4.28	0.63
179	16901.00	91.60	181.90	95.00	10215.87	6634.27	-6634.29	0.96	0.30
180	16996.00	88.90	180.80	95.00	10215.46	6729.22	-6729.26	-1.28	3.07
181	17091.00	88.70	180.30	95.00	10217.45	6824.19	-6824.23	-2.19	0.57
182	17186.00	89.50	179.80	95.00	10218.94	6919.18	-6919.22	-2.27	0.99
183	17281.00	88.80	179.00	95.00	10220.35	7014.16	-7014.20	-1.28	1.12
184	17376.00	91.20	179.90	95.00	10220.35	7109.15	-7109.19	-0.36	2.70
185	17471.00	90.90	178.80	95.00	10218.61	7204.13	-7204.16	0.71	1.20
186	17566.00	91.40	178.70	95.00	10216.70	7299.10	-7299.12	2.79	0.54

187	17661.00	91.20	178.30	95.00	10214.55	7394.05	-7394.06	5.27	0.47
188	17756.00	88.00	179.00	95.00	10215.21	7489.01	-7489.02	7.51	3.45
189	17851.00	87.50	179.60	95.00	10218.94	7583.93	-7583.94	8.67	0.82
190	17946.00	86.90	179.40	95.00	10223.58	7678.82	-7678.82	9.50	0.67
191	18041.00	88.70	178.90	95.00	10227.23	7773.74	-7773.74	10.91	1.97
192	18135.00	90.10	178.70	94.00	10228.21	7867.71	-7867.71	12.87	1.50
193	18230.00	90.10	178.30	95.00	10228.05	7962.69	-7962.68	15.36	0.42
194	18324.00	90.50	178.40	94.00	10227.55	8056.66	-8056.64	18.07	0.44
195	18419.00	91.40	178.40	95.00	10225.98	8151.61	-8151.59	20.72	0.95
196	18513.00	92.80	179.60	94.00	10222.53	8245.54	-8245.51	22.36	1.96
197	18608.00	92.50	180.30	95.00	10218.14	8340.43	-8340.40	22.44	0.80
198	18703.00	89.90	181.30	95.00	10216.15	8435.39	-8435.36	21.12	2.93
199	18797.00	91.60	181.20	94.00	10214.92	8529.35	-8529.33	19.07	1.81
200	18892.00	89.00	180.60	95.00	10214.43	8624.32	-8624.31	17.57	2.81
201	18987.00	87.20	180.50	95.00	10217.57	8719.26	-8719.25	16.66	1.90
202	19081.00	90.80	180.00	94.00	10219.21	8813.23	-8813.22	16.25	3.87
203	19159.00	94.20	181.10	78.00	10215.81	8891.13	-8891.13	15.51	4.58
204	19254.00	93.30	180.80	95.00	10209.60	8985.91	-8985.91	13.93	1.00
205	19348.00	89.40	181.50	94.00	10207.39	9079.84	-9079.85	12.05	4.22
206	19443.00	89.10	180.80	95.00	10208.63	9174.81	-9174.82	10.14	0.80
207	19538.00	89.30	180.40	95.00	10209.96	9269.79	-9269.80	9.15	0.47
208	19633.00	88.70	179.80	95.00	10211.61	9364.77	-9364.79	8.98	0.89
209	19728.00	87.90	179.20	95.00	10214.43	9459.73	-9459.74	9.81	1.05
210	19823.00	89.20	178.80	95.00	10216.84	9554.69	-9554.69	11.47	1.43
211	19917.00	90.20	179.30	94.00	10217.33	9648.67	-9648.68	13.02	1.19
212	20012.00	88.90	177.20	95.00	10218.07	9743.63	-9743.62	15.93	2.60
213	20107.00	87.70	176.10	95.00	10220.89	9838.44	-9838.42	21.47	1.71
214	20202.00	89.00	177.80	95.00	10223.63	9933.27	-9933.24	26.53	2.25
215	20297.00	88.30	176.90	95.00	10225.87	10028.15	-10028.11	30.92	1.20
216	20391.00	92.00	179.10	94.00	10225.62	10122.08	-10122.03	34.20	4.58
217	20486.00	90.60	179.90	95.00	10223.46	10217.05	-10217.00	35.03	1.70
218	20581.00	88.50	177.80	95.00	10224.21	10312.03	-10311.96	36.93	3.13
219	20676.00	88.60	178.40	95.00	10226.61	10406.95	-10406.88	40.08	0.64
220	20771.00	89.10	178.10	95.00	10228.52	10501.90	-10501.82	42.98	0.61
221	20866.00	91.90	179.10	95.00	10227.69	10596.86	-10596.77	45.30	3.13
222	20961.00	91.60	178.40	95.00	10224.79	10691.80	-10691.71	47.37	0.80
223	21056.00	91.70	178.00	95.00	10222.06	10786.72	-10786.62	50.36	0.43
224	21151.00	90.20	179.60	95.00	10220.48	10881.69	-10881.58	52.34	2.31
225	21245.00	89.80	178.90	94.00	10220.48	10975.68	-10975.57	53.58	0.86
226	21340.00	89.40	180.90	95.00	10221.14	11070.67	-11070.56	53.74	2.15
227	21435.00	91.60	183.90	95.00	10220.31	11165.56	-11165.46	49.76	3.92
228	21530.00	90.90	183.30	95.00	10218.24	11260.33	-11260.25	43.80	0.97
229	21625.00	90.80	182.10	95.00	10216.83	11355.20	-11355.13	39.33	1.27
230	21720.00	89.40	182.90	95.00	10216.67	11450.09	-11450.04	35.18	1.70
231	21814.00	89.10	181.90	94.00	10217.90	11543.99	-11543.95	31.25	1.11
232	21909.00	88.80	180.70	95.00	10219.64	11638.94	-11638.90	29.09	1.30
233	22004.00	88.20	180.40	95.00	10222.13	11733.90	-11733.87	28.18	0.71
234	22099.00	90.20	181.00	95.00	10223.45	11828.87	-11828.84	27.02	2.20
235	22194.00	88.40	178.80	95.00	10224.61	11923.86	-11923.83	27.18	2.99
236	22288.00	88.70	179.50	94.00	10226.99	12017.82	-12017.79	28.58	0.81

237	22383.00	88.50	178.80	95.00	10229.31	12112.78	-12112.75	29.99	0.77
238	22478.00	88.40	179.30	95.00	10231.88	12207.74	-12207.70	31.56	0.54
239	22572.00	91.90	180.00	94.00	10231.64	12301.72	-12301.68	32.14	3.80
240	22668.00	89.40	178.00	96.00	10230.55	12397.69	-12397.65	33.81	3.33
241	22763.00	89.20	176.90	95.00	10231.71	12492.60	-12492.55	38.04	1.18
242	22857.00	93.50	182.00	94.00	10229.49	12586.52	-12586.46	38.94	7.09
243	22952.00	92.70	181.60	95.00	10224.35	12681.33	-12681.28	35.96	0.94
244	23048.00	92.40	181.00	96.00	10220.08	12777.20	-12777.15	33.79	0.70
245	23142.00	92.30	180.80	94.00	10216.23	12871.10	-12871.06	32.31	0.24
246	23237.00	89.40	178.80	95.00	10214.82	12966.08	-12966.04	32.64	3.71
247	23332.00	89.20	178.10	95.00	10215.98	13061.04	-13061.00	35.21	0.77
248	23427.00	88.40	177.20	95.00	10217.97	13155.95	-13155.89	39.11	1.27
249	23521.00	89.70	178.50	94.00	10219.53	13249.88	-13249.81	42.63	1.96
250	23616.00	88.90	177.40	95.00	10220.69	13344.82	-13344.74	46.03	1.43
251	23710.00	90.60	178.50	94.00	10221.10	13438.76	-13438.67	49.39	2.15
252	23805.00	90.90	178.70	95.00	10219.86	13533.73	-13533.64	51.72	0.38
253	23900.00	87.70	176.70	95.00	10221.02	13628.64	-13628.54	55.53	3.97
254	23996.00	90.20	177.40	96.00	10222.78	13724.50	-13724.39	60.47	2.70
255	24090.00	91.50	177.10	94.00	10221.38	13818.40	-13818.26	64.97	1.42
256	24185.00	92.20	181.20	95.00	10218.31	13913.32	-13913.18	66.38	4.38
257	24280.00	92.00	181.50	95.00	10214.83	14008.22	-14008.09	64.15	0.38
258	24375.00	92.40	181.70	95.00	10211.18	14103.11	-14102.99	61.50	0.47
259	24469.00	89.40	181.50	94.00	10209.71	14197.04	-14196.93	58.87	3.20
260	24564.00	91.80	182.00	95.00	10208.71	14291.97	-14291.87	55.97	2.58
261	24660.00	89.70	180.90	96.00	10207.46	14387.92	-14387.82	53.54	2.47
262	24756.00	90.10	180.60	96.00	10207.62	14483.91	-14483.82	52.29	0.52
263	24852.00	87.50	180.30	96.00	10209.63	14579.87	-14579.78	51.53	2.73
264	24947.00	90.70	180.60	95.00	10211.13	14674.84	-14674.76	50.79	3.38
265	25043.00	90.80	180.70	96.00	10209.87	14770.82	-14770.74	49.70	0.15
266	25139.00	88.20	181.00	96.00	10210.71	14866.80	-14866.72	48.27	2.73
267	25235.00	88.70	180.90	96.00	10213.30	14962.74	-14962.67	46.68	0.53
268	25330.00	88.00	180.30	95.00	10216.04	15057.69	-15057.63	45.69	0.97
269	25426.00	88.90	179.60	96.00	10218.64	15153.66	-15153.59	45.77	1.19
270	25522.00	89.30	179.60	96.00	10220.14	15249.64	-15249.57	46.44	0.42
271	25574.00	88.90	179.20	52.00	10220.96	15301.64	-15301.56	46.99	1.09
PTB	25627.00	88.90	179.20	53.00	10221.98	15354.62	-15354.55	47.73	0.00

WELL COMPLETION OR RECOMPLETION REPORT AND LOG

5. Lease Serial No.
NMNM0405444

1a. Type of Well Oil Well Gas Well Dry Other

b. Type of Completion New Well Work Over Deepen Plug Back Diff. Resvr.
Other _____

2. Name of Operator **DEVON ENERGY PRODUCTION COMPANY** Contact: **JENNIFER HARMS**
jennifer.harms@dvn.com

3. Address **333 WEST SHERIDAN AVENUE** 3a. Phone No. (include area code)
OKLAHOMA CITY, OK 73102 Ph: **405-552-6560**

4. Location of Well (Report location clearly and in accordance with Federal requirements)*
At surface **Sec 15 T23S R31E Mer** NWNW 400FNL 780FWL 32.310639 N Lat, 103.377170 W Lon
At top prod interval reported below **Sec 15 T23S R31E Mer** NWNW 529FNL 750FWL 32.310285 N Lat, 103.377182 W Lon
At total depth **Sec 27 T23S R31E Mer** SESE 94FSL 741FWL 32.268442 N Lat, 103.771811 W Lon

6. If Indian, Allottee or Tribe Name

7. Unit or CA Agreement Name and No.

8. Lease Name and Well No.
MALDIVES 15-27 FED COM 231H

9. API Well No.
30-015-45385

10. Field and Pool, or Exploratory
JAMES RANCH; BONE SPRING

11. Sec., T., R., M., or Block and Survey
or Area **Sec 15 T23S R31E Mer**

12. County or Parish
EDDY

13. State
NM

14. Date Spudded
10/05/2019

15. Date T.D. Reached
11/28/2019

16. Date Completed
 D & A Ready to Prod.
03/07/2020

17. Elevations (DF, KB, RT, GL)*
3387 GL

18. Total Depth: MD **25627** 19. Plug Back T.D.: MD **25613**
TVD **10231** TVD **10221**

20. Depth Bridge Plug Set: MD
TVD

21. Type Electric & Other Mechanical Logs Run (Submit copy of each)
GAMMA RAY, CBL

22. Was well cored? No Yes (Submit analysis)
Was DST run? No Yes (Submit analysis)
Directional Survey? No Yes (Submit analysis)

23. Casing and Liner Record (Report all strings set in well)

Hole Size	Size/Grade	Wt. (#/ft.)	Top (MD)	Bottom (MD)	Stage Cementer Depth	No. of Sk. & Type of Cement	Slurry Vol. (BBL)	Cement Top*	Amount Pulled
17.500	13.375 J-55	54.5		613		760		0	
12.250	9.625 J-55	40.0		4483					
12.250	9.625 P110EC	40.0		8282		2450		0	
8.750	5.500 P110RY	20.0		14159					
8.500	5.500 P110RY	20.0		25616		3340		0	

24. Tubing Record

Size	Depth Set (MD)	Packer Depth (MD)	Size	Depth Set (MD)	Packer Depth (MD)	Size	Depth Set (MD)	Packer Depth (MD)

25. Producing Intervals

26. Perforation Record

Formation	Top	Bottom	Perforated Interval	Size	No. Holes	Perf. Status
A) BONESPRING	10388	25604	10388 TO 25604	0.370	1804	OPEN
B)						
C)						
D)						

27. Acid, Fracture, Treatment, Cement Squeeze, Etc.

Depth Interval	Amount and Type of Material
10388 TO 25604	FRAC TOTALS 30133420 BBLs FLUID & 560968# PROP. 0 ACID BBLs

28. Production - Interval A

Date First Produced	Test Date	Hours Tested	Test Production	Oil BBL	Gas MCF	Water BBL	Oil Gravity Corr. API	Gas Gravity	Production Method
03/07/2020	03/21/2020	24		3858.0	5548.0	3233.0			FLOWS FROM WELL
Choke Size	Tbg. Press. Flwg.	Csg. Press.	24 Hr. Rate	Oil BBL	Gas MCF	Water BBL	Gas:Oil Ratio	Well Status	
SI				3858	5548	3233	1437	POW	

28a. Production - Interval B

Date First Produced	Test Date	Hours Tested	Test Production	Oil BBL	Gas MCF	Water BBL	Oil Gravity Corr. API	Gas Gravity	Production Method
Choke Size	Tbg. Press. Flwg.	Csg. Press.	24 Hr. Rate	Oil BBL	Gas MCF	Water BBL	Gas:Oil Ratio	Well Status	
SI									

(See Instructions and spaces for additional data on reverse side)

ELECTRONIC SUBMISSION #509033 VERIFIED BY THE BLM WELL INFORMATION SYSTEM

** OPERATOR-SUBMITTED ** OPERATOR-SUBMITTED ** OPERATOR-SUBMITTED **

28b. Production - Interval C

Date First Produced	Test Date	Hours Tested	Test Production →	Oil BBL	Gas MCF	Water BBL	Oil Gravity Corr. API	Gas Gravity	Production Method
Choke Size	Tbg. Press. Flwg. SI	Csg. Press.	24 Hr. Rate →	Oil BBL	Gas MCF	Water BBL	Gas:Oil Ratio	Well Status	

28c. Production - Interval D

Date First Produced	Test Date	Hours Tested	Test Production →	Oil BBL	Gas MCF	Water BBL	Oil Gravity Corr. API	Gas Gravity	Production Method
Choke Size	Tbg. Press. Flwg. SI	Csg. Press.	24 Hr. Rate →	Oil BBL	Gas MCF	Water BBL	Gas:Oil Ratio	Well Status	

29. Disposition of Gas(Sold, used for fuel, vented, etc.)
SOLD

30. Summary of Porous Zones (Include Aquifers):

Show all important zones of porosity and contents thereof: Cored intervals and all drill-stem tests, including depth interval tested, cushion used, time tool open, flowing and shut-in pressures and recoveries.

31. Formation (Log) Markers

Formation	Top	Bottom	Descriptions, Contents, etc.	Name	Top
					Meas. Depth
RUSTLER	563			RUSTLER	563
SALADO	899			SALADO	899
DELAWARE	4266			DELAWARE	4266
BONESPRING	8140			BONESPRING	8140

32. Additional remarks (include plugging procedure):

As drilled C-102 AND DIRECTIONAL SURVEY ARE ATTACHED.

1/2/2020: MIRU WL & PT: PRESS'D PRODUCITON 5.5" CSG TO 9800 PSI; TSTD CSG GOOD 30 MINS. TIH & ran CBL, TOC @ CALCULATED SURF. TIH w/pump through frac plug and guns.
1/2/2020-2/19/2020 Perf Bonespring, 10388-25604, total 1804 holes. Frac'd 10388-25604, in 61 stages.
Frac totals 30133420 LBS PROP, 560968 BBLs FLUID, ND frac, MIRU PU, NU BOP, DO plugs & CO to float collar/PBTD 12/2/2019: 25613' MD /10221.7' TVD CHC, FWB, ND BOP.

33. Circle enclosed attachments:

1. Electrical/Mechanical Logs (1 full set req'd)
2. Geologic Report
3. DST Report
4. Directional Survey
5. Sundry Notice for plugging and cement verification
6. Core Analysis
- 7 Other:

34. I hereby certify that the foregoing and attached information is complete and correct as determined from all available records (see attached instructions):

**Electronic Submission #509033 Verified by the BLM Well Information System.
For DEVON ENERGY PRODUCTION COMPAN, sent to the Carlsbad**

Name (please print) JENNIFER HARMS Title REGULATORY COMPLIANCE ANALYST

Signature (Electronic Submission) Date 03/31/2020

Title 18 U.S.C. Section 1001 and Title 43 U.S.C. Section 1212, make it a crime for any person knowingly and willfully to make to any department or agency of the United States any false, fictitious or fraudulent statements or representations as to any matter within its jurisdiction.

Additional data for transaction #509033 that would not fit on the form

32. Additional remarks, continued

Ready to produce: 3/7/2020
Tubing: has not been set