

UNITED STATES NMOCD Rec'd: 9/28/2020
DEPARTMENT OF THE INTERIOR
BUREAU OF LAND MANAGEMENTFORM APPROVED
OMB NO. 1004-0137
Expires: January 31, 2018**SUNDRY NOTICES AND REPORTS ON WELLS**
Do not use this form for proposals to drill or to re-enter an abandoned well. Use form 3160-3 (APD) for such proposals.5. Lease Serial No.
NMNM138865

6. If Indian, Allottee or Tribe Name

7. If Unit or CA/Agreement, Name and/or No.

SUBMIT IN TRIPLICATE - Other instructions on page 2

1. Type of Well

☒ Oil Well ☐ Gas Well ☐ Other

8. Well Name and No.

BOROS FED COM 201H

2. Name of Operator

Contact: CADE LABOLT

MATADOR PRODUCTION COMPANY E-Mail: cade.labolt@matadorresources.com

9. API Well No.

30-015-46735-00-X1

3a. Address

ONE LINCOLN CENTER 5400 LBJ FREEWAY SUITE 1500
DALLAS, TX 75240

3b. Phone No. (include area code)

972-629-2158

10. Field and Pool or Exploratory Area

PURPLE SAGE-WOLFCAMP (GAS)

4. Location of Well (Footage, Sec., T., R., M., or Survey Description)

Sec 15 T26S R31E NWNW 430FNL 484FWL
32.048943 N Lat, 103.773094 W Lon

11. County or Parish, State

EDDY COUNTY, NM

12. CHECK THE APPROPRIATE BOX(ES) TO INDICATE NATURE OF NOTICE, REPORT, OR OTHER DATA

TYPE OF SUBMISSION	TYPE OF ACTION			
<input checked="" type="checkbox"/> Notice of Intent	<input type="checkbox"/> Acidize	<input type="checkbox"/> Deepen	<input type="checkbox"/> Production (Start/Resume)	<input type="checkbox"/> Water Shut-Off
<input type="checkbox"/> Subsequent Report	<input type="checkbox"/> Alter Casing	<input type="checkbox"/> Hydraulic Fracturing	<input checked="" type="checkbox"/> Reclamation	<input type="checkbox"/> Well Integrity
<input type="checkbox"/> Final Abandonment Notice	<input type="checkbox"/> Casing Repair	<input type="checkbox"/> New Construction	<input type="checkbox"/> Recomplete	<input type="checkbox"/> Other
	<input type="checkbox"/> Change Plans	<input type="checkbox"/> Plug and Abandon	<input type="checkbox"/> Temporarily Abandon	
	<input type="checkbox"/> Convert to Injection	<input type="checkbox"/> Plug Back	<input type="checkbox"/> Water Disposal	

13. Describe Proposed or Completed Operation: Clearly state all pertinent details, including estimated starting date of any proposed work and approximate duration thereof. If the proposal is to deepen directionally or recompleat horizontally, give subsurface locations and measured and true vertical depths of all pertinent markers and zones. Attach the Bond under which the work will be performed or provide the Bond No. on file with BLM/BIA. Required subsequent reports must be filed within 30 days following completion of the involved operations. If the operation results in a multiple completion or recompleat in a new interval, a Form 3160-4 must be filed once testing has been completed. Final Abandonment Notices must be filed only after all requirements, including reclamation, have been completed and the operator has determined that the site is ready for final inspection.

BLM Bond No. NMB001079

Surety Bond No. RLB0015172

Matador requests to reclaim an access road located in the NENW of Section 15 T26S R31E being 45' in length and 30' in width. This road was originally proposed and approved via EA# DOI-BLM-NM-P020-2020-0098-EA and referenced as "Detail D1" on the attached plat. This reclamation effort is in response to Matador's proposed access roads via Sundry #515429 attached to the Boros Fed Com 201H (API 30-015-46735) which Matador intends to utilize for the remainder of the Boros project.

14. I hereby certify that the foregoing is true and correct.

**Electronic Submission #517247 verified by the BLM Well Information System
For MATADOR PRODUCTION COMPANY, sent to the Carlsbad
Committed to AFMSS for processing by DEBORAH MCKINNEY on 06/03/2020 (20DLM0543SE)**

Name (Printed/Typed) CADE LABOLT

Title LANDMAN

Signature (Electronic Submission)

Date 06/01/2020

Accepted for record – NMOCD gc 10/2/2020

THIS SPACE FOR FEDERAL OR STATE OFFICE USE

Approved By JAMES A AMQS

Title SUPERVISORY PET

Date 09/23/2020

Conditions of approval, if any, are attached. Approval of this notice does not warrant or certify that the applicant holds legal or equitable title to those rights in the subject lease which would entitle the applicant to conduct operations thereon.

Office Carlsbad

Title 18 U.S.C. Section 1001 and Title 43 U.S.C. Section 1212, make it a crime for any person knowingly and willfully to make to any department or agency of the United States any false, fictitious or fraudulent statements or representations as to any matter within its jurisdiction.

(Instructions on page 2)

**** BLM REVISED ** BLM REVISED ** BLM REVISED ** BLM REVISED ** BLM REVISED ****

Revisions to Operator-Submitted EC Data for Sundry Notice #517247

	Operator Submitted	BLM Revised (AFMSS)
Sundry Type:	RECL NOI	RECL NOI
Lease:	NMNM138865	NMNM138865
Agreement:		
Operator:	MATADOR PRODUCTION COMPANY 5400 LBJ FWY SUITE 1500 DALLAS, TX 75240 Ph: 972-371-5200	MATADOR PRODUCTION COMPANY ONE LINCOLN CENTER 5400 LBJ FREEWAY SUITE 1500 DALLAS, TX 75240 Ph: 972.371.5200
Admin Contact:	CADE LABOLT LANDMAN E-Mail: cade.labolt@matadorresources.com Ph: 9726292158	CADE LABOLT LANDMAN E-Mail: cade.labolt@matadorresources.com Ph: 972-629-2158
Tech Contact:	CADE LABOLT LANDMAN E-Mail: cade.labolt@matadorresources.com Ph: 9726292158	CADE LABOLT LANDMAN E-Mail: cade.labolt@matadorresources.com Ph: 972-629-2158
Location:		
State:	NM	NM
County:	EDDY	EDDY
Field/Pool:	PURPLE SAGE; WC	PURPLE SAGE-WOLFCAMP (GAS)
Well/Facility:	BOROS FED COM 201H Sec 15 T26S R31E Mer NMP 430FNL 484FWL	BOROS FED COM 201H Sec 15 T26S R31E NWNW 430FNL 484FWL 32.048943 N Lat, 103.773094 W Lon

SECTION 15, TOWNSHIP 26-S, RANGE 31-E, N.M.P.M.
EDDY COUNTY, NEW MEXICO

SCALE: 1" = 1000'
0' 500' 1000'

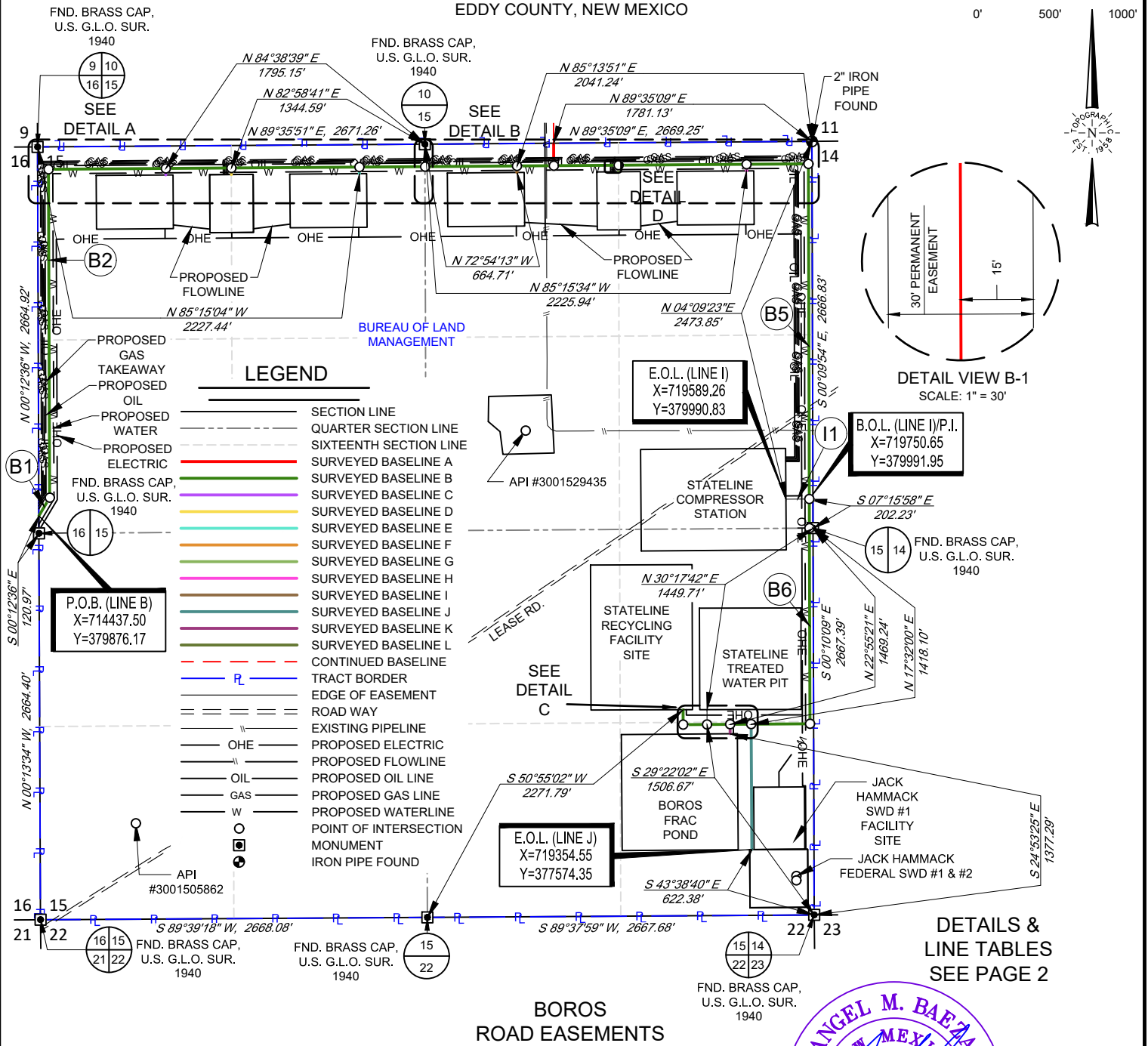

**BOROS
ROAD EASEMENTS**

Being a proposed road easement being 30 feet in width, 15 feet left, and 15 feet right of the above platted centerline total line footage containing 14108.29 feet or 855.05 rods, containing 9.72 acres more or less.



TOPOGRAPHIC
LOYALTY INNOVATION LEGACY

1400 EVERMAN PARKWAY, Ste. 146 • FT. WORTH, TEXAS 76140
TELEPHONE: (817) 744-7512 • FAX (817) 744-7554
2903 NORTH BIG SPRING • MIDLAND, TEXAS 79705
TELEPHONE: (432) 682-1653 OR (800) 767-1653 • FAX (432) 682-1743
WWW.TOPOGRAPHIC.COM



Angel M. Baeza, P.S. No. 25116
APRIL 25, 2019

BOROS ROAD EASEMENT	REVISION:		NOTES:
	MML	02/12/19	
DATE: 12/28/18	IMU	04/25/19	<p>1. ORIGINAL DOCUMENT SIZE: 8.5" X 11"</p> <p>2. ALL BEARINGS, DISTANCES, AND COORDINATE VALUES CONTAINED HEREIN ARE GRID BASED UPON THE NEW MEXICO COORDINATE SYSTEM OF 1983, EAST ZONE, U.S. SURVEY FEET.</p> <p>3. CERTIFICATION IS MADE ONLY TO THE LOCATION OF THIS EASEMENT, IN RELATION TO THE EVIDENCE FOUND DURING A FIELD SURVEY, MADE ON THE GROUND, UNDER MY SUPERVISION, AND USING DOCUMENTATION PROVIDED BY MATADOR PRODUCTION COMPANY. ONLY UTILITIES/EASEMENTS THAT WERE VISIBLE ON THE DATE OF THIS SURVEY, WITHIN/ADJOINING THIS EASEMENT, HAVE BEEN LOCATED AS SHOWN HEREON OF WHICH I HAVE KNOWLEDGE. THIS CERTIFICATION IS LIMITED TO THOSE PERSONS OR ENTITIES SHOWN ON THE FACE OF THIS PLAT AND IS NON-TRANSFERABLE, AND MADE FOR THIS TRANSACTION ONLY.</p> <p>4. B.O.L./P.O.B. = BEGINNING OF LINE/POINT OF BEGINNING</p> <p>5. E.O.L./P.O.E. = END OF LINE/POINT OF EXIT</p> <p>6. P.I. = POINT OF INTERSECTION</p>
FILE: EP_BOROS_ROADS_SEC_15_REV2			
DRAWN BY: TRG			
SHEET: 1 OF 2			

SECTION 15, TOWNSHIP 26-S, RANGE 31-E, N.M.P.M.
EDDY COUNTY, NEW MEXICO

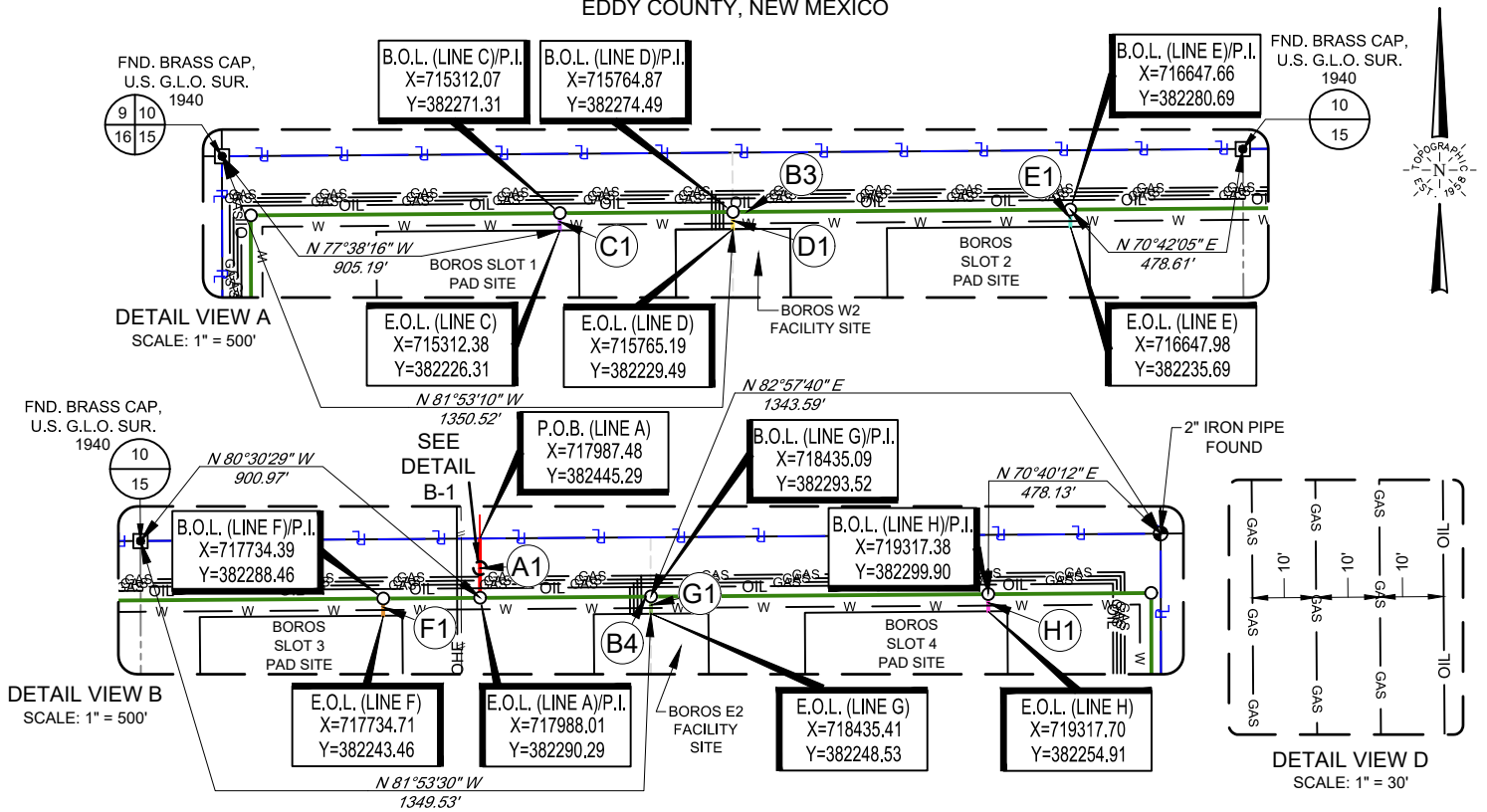

LINE TABLE A

LINE	BEARING	DISTANCE
A1	S 00°11'50" E	155.00'

LINE TABLE B

LINE	BEARING	DISTANCE
B1	N 30°48'09" E	145.57'
B2	N 00°12'36" W	2264.45'
B3	N 89°35'51" E	2596.80'
B4	N 89°35'09" E	2643.58'
B5	S 00°09'54" E	2511.73'
B6	S 00°10'09" E	1349.34'
B7	S 89°36'12" W	875.01'
B8	N 00°10'09" W	103.24'

LINE TABLE C

LINE	BEARING	DISTANCE
C1	S 00°24'09" E	45.00'

LINE TABLE D

LINE	BEARING	DISTANCE
D1	S 00°24'09" E	45.00'

LINE TABLE E

LINE	BEARING	DISTANCE
E1	S 00°24'09" E	45.00'

LINE TABLE F

LINE	BEARING	DISTANCE
F1	S 00°24'51" E	45.00'

LINE TABLE G

LINE	BEARING	DISTANCE
G1	S 00°24'51" E	45.00'

LINE TABLE H

LINE	BEARING	DISTANCE
H1	S 00°24'51" E	45.00'

LINE TABLE I

LINE	BEARING	DISTANCE
I1	S 89°36'12" W	161.40'

LINE TABLE J

LINE	BEARING	DISTANCE
J1	S 00°22'01" E	864.80'

LINE TABLE K

LINE	BEARING	DISTANCE
K1	S 00°23'48" E	64.79'

LINE TABLE L

LINE	BEARING	DISTANCE
L1	N 00°10'09" W	102.58'

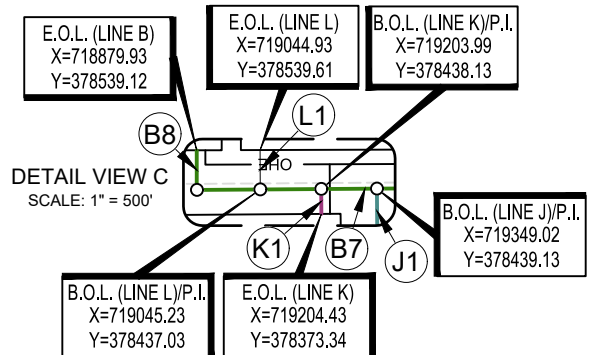

TOPOGRAPHIC
LOYALTY INNOVATION LEGACY

1400 EVERMAN PARKWAY, Ste. 146 • FT. WORTH, TEXAS 76140
TELEPHONE: (817) 744-7512 • FAX (817) 744-7554
2903 NORTH BIG SPRING • MIDLAND, TEXAS 79705
TELEPHONE: (432) 682-1653 OR (800) 767-1653 • FAX (432) 682-1743
WWW.TOPOGRAPHIC.COM



Angel M. Baeza, P.S. No. 25116
APRIL 25, 2019

BOROS ROAD EASEMENT	REVISION:		NOTES:
	MMU	02/12/19	
DATE: 12/28/18	IMU	04/25/19	<p>1. ORIGINAL DOCUMENT SIZE: 8.5" X 11"</p> <p>2. ALL BEARINGS, DISTANCES, AND COORDINATE VALUES CONTAINED HEREIN ARE GRID BASED UPON THE NEW MEXICO COORDINATE SYSTEM OF 1983, EAST ZONE, U.S. SURVEY FEET.</p> <p>3. CERTIFICATION IS MADE ONLY TO THE LOCATION OF THIS EASEMENT, IN RELATION TO THE EVIDENCE FOUND DURING A FIELD SURVEY, MADE ON THE GROUND, UNDER MY SUPERVISION, AND USING DOCUMENTATION PROVIDED BY MATADOR PRODUCTION COMPANY. ONLY UTILITIES/EASEMENTS THAT WERE VISIBLE ON THE DATE OF THIS SURVEY, WITHIN/ADJOINING THIS EASEMENT, HAVE BEEN LOCATED AS SHOWN HEREON OF WHICH I HAVE KNOWLEDGE. THIS CERTIFICATION IS LIMITED TO THOSE PERSONS OR ENTITIES SHOWN ON THE FACE OF THIS PLAT AND IS NON-TRANSFERABLE, AND MADE FOR THIS TRANSACTION ONLY.</p> <p>4. B.O.L./P.O.B. = BEGINNING OF LINE/POINT OF BEGINNING</p> <p>5. E.O.L./P.O.E. = END OF LINE/POINT OF EXIT</p> <p>6. P.I. = POINT OF INTERSECTION</p>
FILE: EP_BOROS_ROADS_SEC_15_REV2			
DRAWN BY: TRG			
SHEET: 2 OF 2			