

Submit To Appropriate District Office Two Copies District I 1625 N. French Dr., Hobbs, NM 88240 District II 1301 W. Grand Avenue, Artesia, NM 88210 District III 1000 Rio Brazos Rd., Aztec, NM 87410 District IV 1220 S. St. Francis Dr., Santa Fe, NM 87505		State of New Mexico Energy, Minerals and Natural Resources Oil Conservation Division 1220 South St. Francis Dr. Santa Fe, NM 87505			Form C-105 July 17, 2008					
		1. WELL API NO. 30-015-29460								
		2. Type of Lease <input checked="" type="checkbox"/> STATE <input type="checkbox"/> FEE <input type="checkbox"/> FED/INDIAN								
		3. State Oil & Gas Lease No. 001796								
WELL COMPLETION OR RECOMPLETION REPORT AND LOG										
4. Reason for filing: <input checked="" type="checkbox"/> COMPLETION REPORT (Fill in boxes #1 through #31 for State and Fee wells only) <input type="checkbox"/> C-144 CLOSURE ATTACHMENT (Fill in boxes #1 through #9, #15 Date Rig Released and #32 and/or #33; attach this and the plat to the C-144 closure report in accordance with 19.15.17.13.K NMAC)						5. Lease Name or Unit Agreement Name Poker Lake Unit				
						6. Well Number: 127				
7. Type of Completion: <input type="checkbox"/> NEW WELL <input type="checkbox"/> WORKOVER <input type="checkbox"/> DEEPENING <input type="checkbox"/> PLUGBACK <input type="checkbox"/> DIFFERENT RESERVOIR <input checked="" type="checkbox"/> OTHER Re-Entry/Dsp. Well										
8. Name of Operator BOPCO, L.P.						9. OGRID 260737				
10. Address of Operator P O BOX 2760 MIDLAND, TX 79702						11. Pool name or Wildcat S W D: Delaware				
12. Location	Unit Ltr	Section	Township	Range	Lot	Feet from the	N/S Line	Feet from the	E/W Line	County
Surface:	L	2	25S	30E		4980	S	660	W	Eddy
BH:										
13. Date Spudded 05/03/2011		14. Date T.D. Reached		15. Date Rig Released		16. Date Completed (Ready to Produce) 06/16/2011		17. Elevations (DF and RKB, RT, GR, etc.) 3,349 KB		
18. Total Measured Depth of Well 7,992			19. Plug Back Measured Depth 6,010			20. Was Directional Survey Made? No		21. Type Electric and Other Logs Run None		
22. Producing Interval(s), of this completion - Top, Bottom, Name 5,628 - 5,786' Delaware										
23. CASING RECORD (Report all strings set in well)										
CASING SIZE		WEIGHT LB./FT.		DEPTH SET		HOLE SIZE		CEMENTING RECORD		AMOUNT PULLED
11 3/4		42#		947		14 3/4		561 sxs CL C		N/A
8 5/8		28 & 32#		3,973		11		1,370 sxs CL C		N/A
5 1/2		15.5#		6,142		7 7/8"		887 sxs CLC &		N/A
								RSS Micro		
24. LINER RECORD										
SIZE	TOP	BOTTOM	SACKS CEMENT	SCREEN	25. TUBING RECORD					
					SIZE	DEPTH SET	PACKER SET			
					3 1/2"	4,468	4,468'			
26. Perforation record (interval, size, and number) 5,628 - 5,648' 0.38 1/spf 5,766 - 5,786' 0.38 1/spf					27. ACID, SHOT, FRACTURE, CEMENT, SQUEEZE, ETC. DEPTH INTERVAL AMOUNT AND KIND MATERIAL USED 5,628-5,786' 2000 gals 7-1/2% NEFE HCL					
MIRU to drill out plugs and complete										
28. PRODUCTION										
Date First Production 06/16/2011		Production Method (Flowing, gas lift, pumping - Size and type pump)				Well Status (Prod. or Shut-in) Active Disp. Well				
Date of Test	Hours Tested	Choke Size	Prod'n For Test Period	Oil - Bbl	Gas - MCF	Water - Bbl.	Gas - Oil Ratio			
Flow Tubing Press.	Casing Pressure	Calculated 24-Hour Rate	Oil - Bbl.	Gas - MCF	Water - Bbl.	Oil Gravity - API - (Corr.)				
29. Disposition of Gas (Sold, used for fuel, vented, etc.) N/A							30. Test Witnessed By			
31. List Attachments										
32. If a temporary pit was used at the well, attach a plat with the location of the temporary pit.										
33. If an on-site burial was used at the well, report the exact location of the on-site burial:										
Latitude				Longitude				NAD 1927 1983		
I hereby certify that the information shown on both sides of this form is true and complete to the best of my knowledge and belief										
Signature Sandra J. Belt			Printed Name Sandra J. Belt			Title Sr. Regulatory Clerk			Date 08/05/2011	
E-mail Address sjbelt@basspet.com										

S W D - 1222

KZ

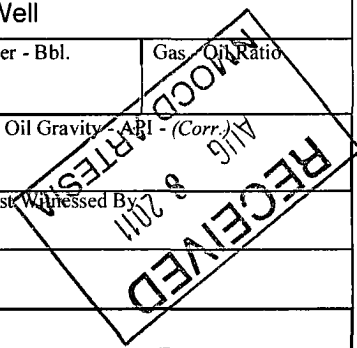

INSTRUCTIONS

This form is to be filed with the appropriate District Office of the Division not later than 20 days after the completion of any newly-drilled or deepened well and not later than 60 days after completion of closure. When submitted as a completion report, this shall be accompanied by one copy of all electrical and radio-activity logs run on the well and a summary of all special tests conducted, including drill stem tests. All depths reported shall be measured depths. In the case of directionally drilled wells, true vertical depths shall also be reported. For multiple completions, items 11, 12 and 26-31 shall be reported for each zone.

INDICATE FORMATION TOPS IN CONFORMANCE WITH GEOGRAPHICAL SECTION OF STATE

Southeastern New Mexico			Northwestern New Mexico		
T. Anhy			T. Ojo Alamo		T. Penn A"
T. Salt	1520		T. Kirtland		T. Penn. "B"
B. Salt	3761		T. Fruitland		T. Penn. "C"
T. Yates			T. Pictured Cliffs		T. Penn. "D"
T. 7 Rivers			T. Cliff House		T. Leadville
T. Queen			T. Menefee		T. Madison
T. Grayburg			T. Point Lookout		T. Elbert
T. San Andres			T. Mancos		T. McCracken
T. Glorieta			T. Gallup		T. Ignacio Otzte
T. Paddock			Base Greenhorn		T. Granite
T. Blinebry			T. Dakota		
T. Tubb			T. Morrison		
T. Drinkard			T. Todilto		
T. Abo			T. Entrada		
T. Wolfcamp			T. Wingate		
T. Penn			T. Chinle		
T. Cisco (Bough C)			T. Permian		

OIL OR GAS SANDS OR ZONES

No. 1, from.....to.....

No. 2, from.....to.....

No. 3, from.....to.....

No. 4, from.....to.....

IMPORTANT WATER SANDS

Include data on rate of water inflow and elevation to which water rose in hole.

No. 1, from.....to.....feet.....
 No. 2, from.....to.....feet.....
 No. 3, from.....to.....feet.....

LITHOLOGY RECORD (Attach additional sheet if necessary)

From	To	Thickness In Feet	Lithology

From	To	Thickness In Feet	Lithology