

Submit 1 Copy To Appropriate District Office  
District I - (575) 393-6161  
1625 N. French Dr., Hobbs, NM 88240  
District II - (575) 748-1283  
811 S. First St., Artesia, NM 88210  
District III - (505) 334-6178  
1000 Rio Brazos Rd., Aztec, NM 87410  
District IV - (505) 476-3460  
1220 S. St. Francis Dr., Santa Fe, NM 87505

State of New Mexico  
Energy, Minerals and Natural Resources

Form C-103  
October 13, 2009

OIL CONSERVATION DIVISION  
1220 South St. Francis Dr.  
Santa Fe, NM 87505

WELL API NO. 30-015-10229
5. Indicate Type of Lease STATE <input type="checkbox"/> FEE <input type="checkbox"/> FED <input type="checkbox"/>
6. State Oil & Gas Lease No.
7. Lease Name or Unit Agreement Name NORTH BENSON QUEEN UNIT
8. Well Number: 033
9. OGRID Number 269324
10. Pool name or Wildcat BENSON;QUEEN-GRAYBURG, NORTH

SUNDRY NOTICES AND REPORTS ON WELLS  
(DO NOT USE THIS FORM FOR PROPOSALS TO DRILL OR TO DEEPEN OR PLUG BACK TO A DIFFERENT RESERVOIR. USE "APPLICATION FOR PERMIT" (FORM C-101) FOR SUCH PROPOSALS.)

1. Type of Well: Oil Well ☐ Gas Well ☒ Other INJECTION

2. Name of Operator  
LINN OPERATING, INC.

3. Address of Operator  
600 TRAVIS, SUITE 5100, HOUSTON, TEXAS 77002

4. Well Location

Unit Letter B: 660 feet from the N line and 1650 feet from the E line  
Section 33 Township 18S Range 30E NMPM EDDY County

11. Elevation (Show whether DR, RKB, RT, GR, etc.)  
3,502'

12. Check Appropriate Box to Indicate Nature of Notice, Report or Other Data

NOTICE OF INTENTION TO:

PERFORM REMEDIAL WORK ☒ PLUG AND ABANDON ☐  
TEMPORARILY ABANDON ☐ CHANGE PLANS ☐  
PULL OR ALTER CASING ☐ MULTIPLE COMPL ☐  
DOWNHOLE COMMINGLE ☐

OTHER: ☐

SUBSEQUENT REPORT OF:

REMEDIAL WORK ☐ ALTERING CASING ☐  
COMMENCE DRILLING OPNS. ☐ P AND A ☐  
CASING/CEMENT JOB ☐

OTHER: ☐

13. Describe proposed or completed operations. (Clearly state all pertinent details, and give pertinent dates, including estimated date of starting any proposed work). SEE RULE 19.15.7.14 NMAC. For Multiple Completions: Attach wellbore diagram of proposed completion or recompletion.

LINN PROPOSES TO MIRU ON NBQU#33 AND LOCATE SOURCE OF PRESSURE ON ANNULUS, FIX & RTI.

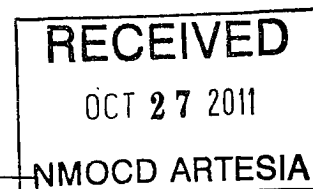

Spud Date:

Rig Release Date:

I hereby certify that the information above is true and complete to the best of my knowledge and belief.

SIGNATURE

*Terry B. Callahan*

TITLE: REGULATORY SPECIALIST III DATE: OCTOBER 27, 2011

Type or print name TERRY B. CALLAHAN E-mail address: tcallahan@linnenergy.com PHONE: 281-840-4272

For State Use Only

APPROVED BY:

*Richard Inad*

TITLE

*COMPLIANCE OFFICER*

DATE

*10/28/11*

Conditions of Approval (if any):

Well Name: North Benson Queen Unit 033  
Location: B-33-18S-30E 660 FNL 1850 FEL  
EDDY COUNTY, NM  
API #: 30-015-10229

Elevations: GROUND: 3502'  
KB:  
Depths (KB): PBTD: 3387'  
TD: 3388'

#### Wellbore Schematic

Date Prepared: 4-Oct-11  
Last Updated: K. Murphy  
Spud Date: 27-Oct-62  
RR Date:  
Spud Date to RR Date:  
Completion Start Date:  
Completion End Date: 13-Dec-62  
Completion Total Days:  
Co-ordinates:

Surf Csg  
8 5/8"  
Set @ 682'  
100 sx cmt to Surf

Hole Size  
10"

Hole Size  
8-3/4"

Surface Casing:  
8-5/8" OD, 22#, set @ 682'  
Cmt w/ 100 sx inoor cmt  
\*TOC @ Surf  
Production Casing:  
5-1/2" OD, 14# set @ 3386'  
Cmt w/ 175 sx 50-50 Pozmix w/ 5% gel and 150 sx regular neat  
TOC @ 2355' - Calculated assuming 1 1/8 yd & 70% eff

Tubing (")	Length (ft)
2-7/8" tbq	Cmt'd in hole to surface 2750'
2-1/16" tbq with pkr	

#### Notes:

Perforations:  
3372-76  
3045, 3053, 3060  
2845-76

Production Csg  
5 1/2"  
Set @ 3386'  
325 sx cmt to 2355'

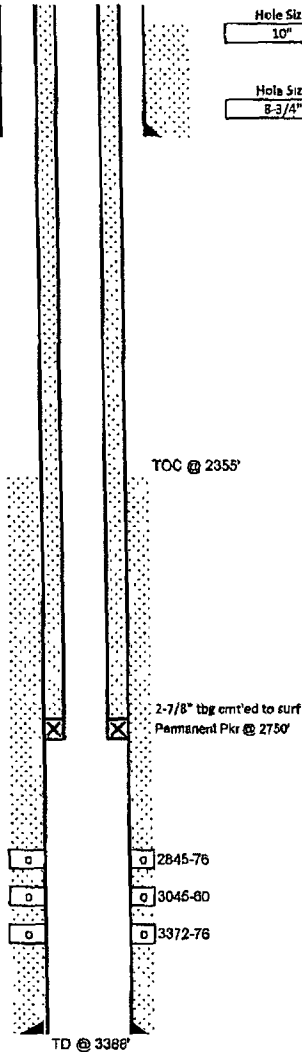

TD @ 3388'