

Submit 1 Copy To Appropriate District  
Office  
District I  
1625 N French Dr, Hobbs, NM 88240  
District II  
1301 W Grand Ave., Artesia, NM 88210  
District III  
1000 Rio Brazos Rd., Aztec, NM 87410  
District IV  
1220 S St Francis Dr, Santa Fe, NM  
87505

State of New Mexico  
Energy, Minerals and Natural Resources

Form C-103  
October 13, 2009

OIL CONSERVATION DIVISION  
1220 South St. Francis Dr.  
Santa Fe, NM 87505

<b>SUNDRY NOTICES AND REPORTS ON WELLS</b> (DO NOT USE THIS FORM FOR PROPOSALS TO DRILL OR TO DEEPEN OR PLUG BACK TO A DIFFERENT RESERVOIR. USE "APPLICATION FOR PERMIT" (FORM C-101) FOR SUCH PROPOSALS )		WELL API NO. <b>30-015-30333</b>
1. Type of Well: Oil Well <input checked="" type="checkbox"/> Gas Well <input type="checkbox"/> Other <input type="checkbox"/>		5. Indicate Type of Lease STATE <input checked="" type="checkbox"/> FEE <input type="checkbox"/>
2. Name of Operator <b>Apache Corporation</b>		6. State Oil & Gas Lease No.
3. Address of Operator <b>303 Veterans Airpark Ln. Midland, TX 79705</b>		7. Lease Name or Unit Agreement Name <b>WASHINGTON 33 STATE</b>
4. Well Location Unit Letter <u>M</u> : <u>975</u> feet from the <u>S</u> line and <u>1066</u> feet from the <u>W</u> line Section <u>33</u> Township <u>17S</u> Range <u>28E</u> NMPM County <u>EDDY</u>		8. Well Number <u>023</u>
11. Elevation (Show whether DR, RKB, RT, GR, etc.) <u>3671'</u>		9. OGRID Number <u>873</u>
		10. Pool name or Wildcat <u>ARTESIA QUEEN GRBG SA</u>

12. Check Appropriate Box to Indicate Nature of Notice, Report or Other Data

NOTICE OF INTENTION TO:

PERFORM REMEDIAL WORK ☐ PLUG AND ABANDON ☐  
TEMPORARILY ABANDON ☐ CHANGE PLANS ☐  
PULL OR ALTER CASING ☐ MULTIPLE COMPL ☐  
DOWNHOLE COMMINGLE ☐

OTHER: ☐

SUBSEQUENT REPORT OF:

REMEDIAL WORK ☒ ALTERING CASING ☐  
COMMENCE DRILLING OPNS. ☐ P AND A ☐  
CASING/CEMENT JOB ☐

OTHER: MIT CHART RAN ☒

13. Describe proposed or completed operations. (Clearly state all pertinent details, and give pertinent dates, including estimated date of starting any proposed work). SEE RULE 19.15.7.14 NMAC. For Multiple Completions: Attach wellbore diagram of proposed completion or recompletion.

1-12-2012: Well pulled due to pressure on casing. POOH w/pkr & tbg. RIH w/ 5-1/2" csg scraper to 1360'. POOH w/tbg & scraper, RIH w/new 2-3/8" x 5-1/2" pkr. Circ pkr fluid. Set pkr,k pressure up on csg to 520# for 30 min. Held good. NU WH, connect Flow Lines - notified state. Perfs 1466-2747', Tbg 2-3/8" 41 jts, @ 1333.84'. Csg 5-1/2" J-551 TD 4150, PBTD 4110. KB 7.0'

APACHE RAN (AND PASSED) MIT ON WASHINGTON 33 STATE #23 ON 1/12/2012  
PLEASE SEE ORIGINAL CHART ATTACHED.

Spud Date:

Rig Release Date:

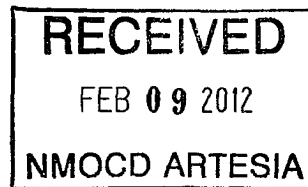

I hereby certify that the information above is true and complete to the best of my knowledge and belief.

SIGNATURE Beverly Hatfield TITLE **SR. STAFF REGULATORY TECH** DATE: 2-8-2012  
Type or print name **BEV HATFIELD** E-mail address: **Beverly.hatfield@apachecorp.com** PHONE: **432.818.1906**  
**For State Use Only**

APPROVED BY: Richard Innes TITLE COMPLIANCE OFFICER DATE 2/9/12  
Conditions of Approval (if any):

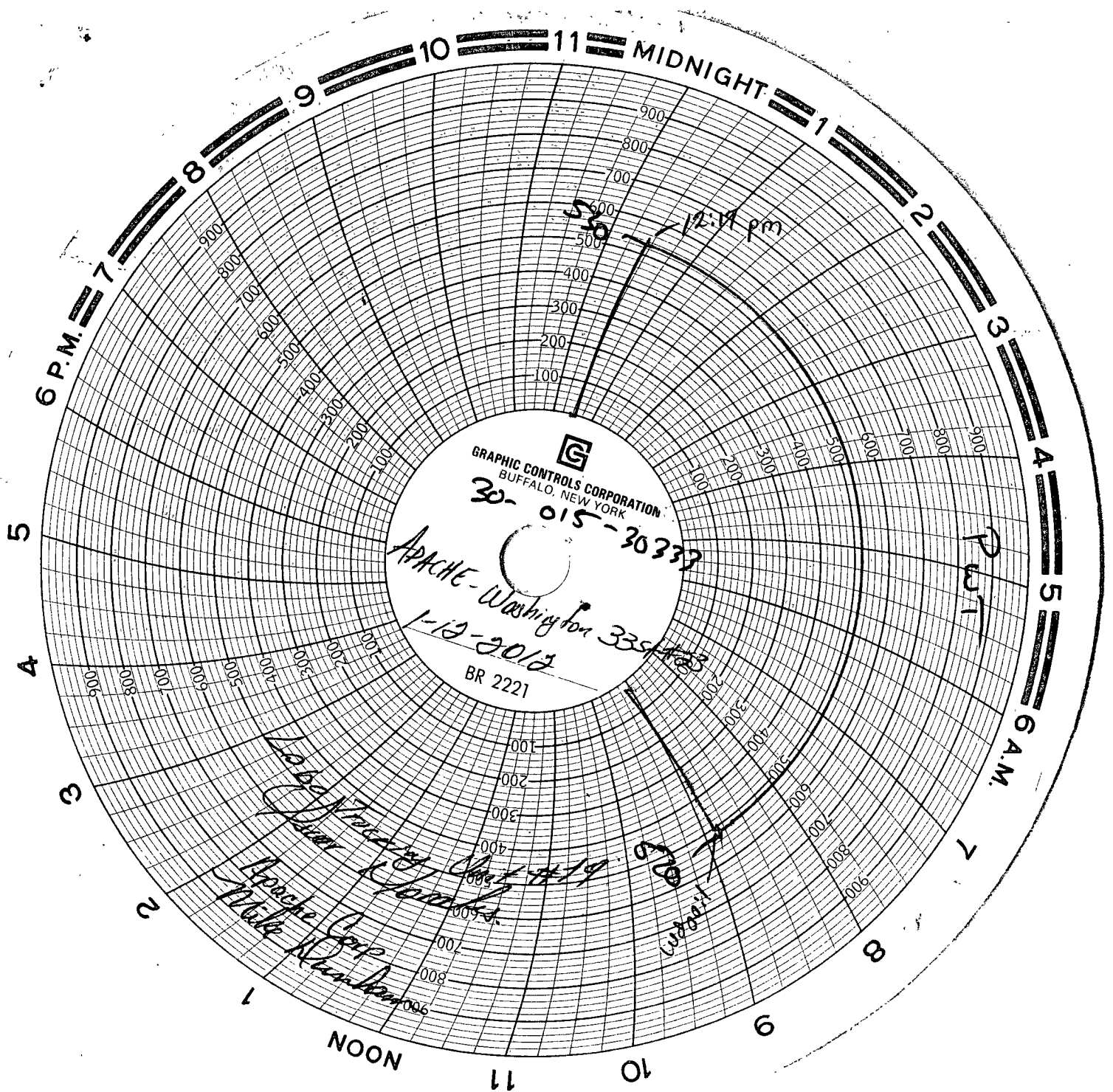

GRAPHIC CONTROLS CORPORATION  
BUFFALO, NEW YORK

30-015-30337

APACHE - Washington 335423  
1-12-2012

BR 2221

*Labo. Unit #19*  
*Apache Corp*  
*Mike R. [unclear]*

*Wagon*

*PWT*

*12:17 pm*