

DISTRICT I
1625 N. French Dr., Hobbs, NM 88240
Phone: (575) 393-6161 Fax: (575) 393-0720
DISTRICT II
811 S. First St., Artesia, NM 88210
Phone: (575) 748-1283 Fax: (575) 748-9720
DISTRICT III
1000 Rio Brazos Road, Aztec, NM 87410
Phone: (505) 334-6178 Fax: (505) 334-6170
DISTRICT IV
1220 S. St. Francis Dr., Santa Fe, NM 87505
Phone: (505) 476-3460 Fax: (505) 476-3462

State of New Mexico
Energy, Minerals & Natural Resources Department
OIL CONSERVATION DIVISION
1220 South St. Francis Dr.
Santa Fe, New Mexico 87505

Form C-102
Revised August 1, 2011
Submit one copy to appropriate
District Office

☐ AMENDED REPORT

WELL LOCATION AND ACREAGE DEDICATION PLAT

API Number 30-015-38999	Pool Code 15011	Pool Name Culebra Bluff; Bone Spring, South
Property Code 305316	Property Name 8808 JV-P PARDUE C	Well Number 5
OGRID No. 260297	Operator Name BTA OIL PRODUCERS LLC	Elevation 2989'

Surface Location

UL or lot No	Section	Township	Range	Lot Idn	Feet from the	North/South line	Feet from the	East/West line	County
L	11	23-S	28-E		1520	SOUTH	330	WEST	EDDY

Bottom Hole Location If Different From Surface

UL or lot No	Section	Township	Range	Lot Idn	Feet from the	North/South line	Feet from the	East/West line	County
M	11	23-S	28-E		990	SOUTH	330	WEST	EDDY

Dedicated Acres	Joint or Infill	Consolidation Code	Order No

NO ALLOWABLE WILL BE ASSIGNED TO THIS COMPLETION UNTIL ALL INTERESTS HAVE BEEN CONSOLIDATED OR A NON-STANDARD UNIT HAS BEEN APPROVED BY THE DIVISION

<p>GEODETIC COORDINATES NAD 27 NME</p> <p>SURFACE LOCATION Y=479086.1 N X=582853.0 E</p> <p>LAT.= 32.316839° N LONG.= 104.065135° W</p> <p>BOTTOM HOLE LOCATION Y=478556.2 N X=582859.4 E</p> <p>CORNER COORDINATES TABLE</p> <table> <tr> <td>Ⓐ</td> <td>-</td> <td>Y=480202.7 N, X=582509.2 E</td> </tr> <tr> <td>Ⓑ</td> <td>-</td> <td>Y=480211.1 N, X=583846.3 E</td> </tr> <tr> <td>Ⓒ</td> <td>-</td> <td>Y=477563.8 N, X=582541.7 E</td> </tr> <tr> <td>Ⓓ</td> <td>-</td> <td>Y=477574.8 N, X=583865.1 E</td> </tr> </table> <p>GRID AZ.=179°17'49" HORZ DIST=530.0'</p> <p>330' S.L. 330' B.H. 1520' 990'</p>	Ⓐ	-	Y=480202.7 N, X=582509.2 E	Ⓑ	-	Y=480211.1 N, X=583846.3 E	Ⓒ	-	Y=477563.8 N, X=582541.7 E	Ⓓ	-	Y=477574.8 N, X=583865.1 E	<p>OPERATOR CERTIFICATION</p> <p>I hereby certify that the information herein is true and complete to the best of my knowledge and belief, and that this organization either owns a working interest or unleased mineral interest in the land including the proposed bottom hole location or has a right to drill this well at this location pursuant to a contract with an owner of such mineral or working interest, or to a voluntary pooling agreement or a compulsory pooling order heretofore entered by the division</p> <p><i>Pam Inskeep</i> 1/17/12 Signature Date</p> <p>Pam Inskeep, Reg. Admin. Printed Name</p> <p>pinskeep@btaoil.com E-mail Address</p> <p>SURVEYOR CERTIFICATION</p> <p>I hereby certify that the well location shown on this plat was plotted from field notes of actual surveys made by me or under my supervision, and that the same is true and correct to the best of my belief</p> <p>JANUARY 11, 2012 Date of Survey</p> <p><i>Ronald J. Eidson</i> Signature of Professional Surveyor</p> <p>NEW MEXICO REGISTERED SURVEYOR 3239</p> <p><i>Ronald J. Eidson</i> 1/24/2012 Certificate Number Surveyor's License</p> <p>DSS JWSC W.O. 12 11.0021</p>
Ⓐ	-	Y=480202.7 N, X=582509.2 E											
Ⓑ	-	Y=480211.1 N, X=583846.3 E											
Ⓒ	-	Y=477563.8 N, X=582541.7 E											
Ⓓ	-	Y=477574.8 N, X=583865.1 E											

SECTION 11, TOWNSHIP 23 SOUTH, RANGE 28 EAST, N.M.P.M.
 EDDY COUNTY NEW MEXICO

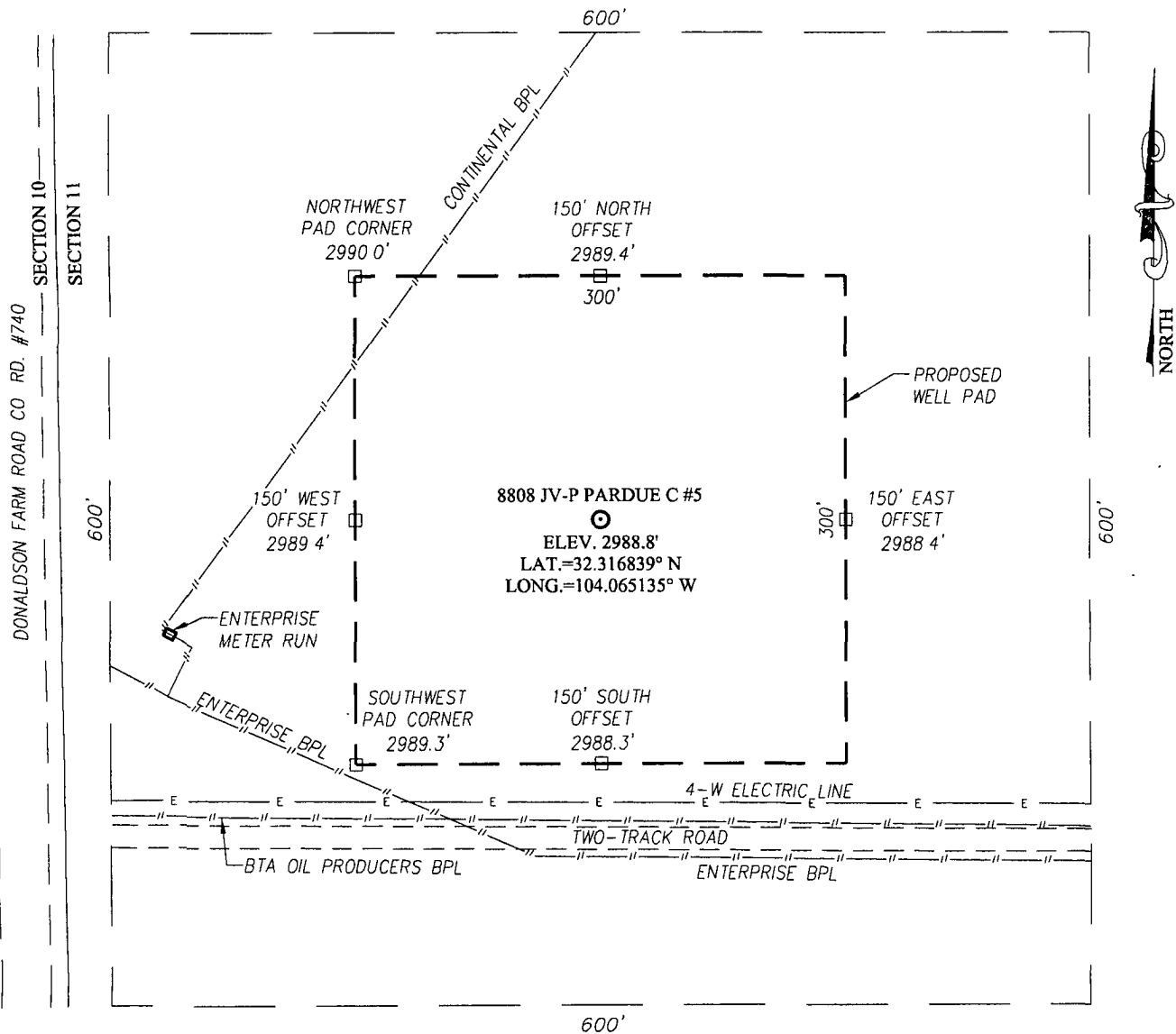

DIRECTIONS TO LOCATION

FROM THE INTERSECTION OF STATE HIGHWAY #31
 AND COUNTY ROAD #740 (DONALDSON FARM ROAD),
 GO NORTH ON COUNTY ROAD #740 APPROX. 0.3
 MILES TURN RIGHT AND GO EAST APPROX 35 FEET
 TO THIS LOCATION

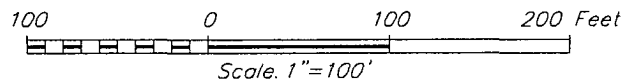
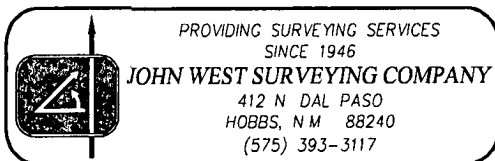

BTA OIL PRODUCERS

8808 JV-P PARDUE C #5 WELL
 LOCATED 1520 FEET FROM THE SOUTH LINE
 AND 330 FEET FROM THE WEST LINE OF SECTION 11,
 TOWNSHIP 23 SOUTH, RANGE 28 EAST, N.M.P.M.,
 EDDY COUNTY, NEW MEXICO

Survey Date. 1/11/12	Sheet 1 of 1 Sheets
W.O. Number: 12 11.0021	Dr. By. DSS Rev 1.
Date: 1/23/12	Rel W.O. 11130893 12110021 Scale: 1"=100'

LOCATION VERIFICATION MAP

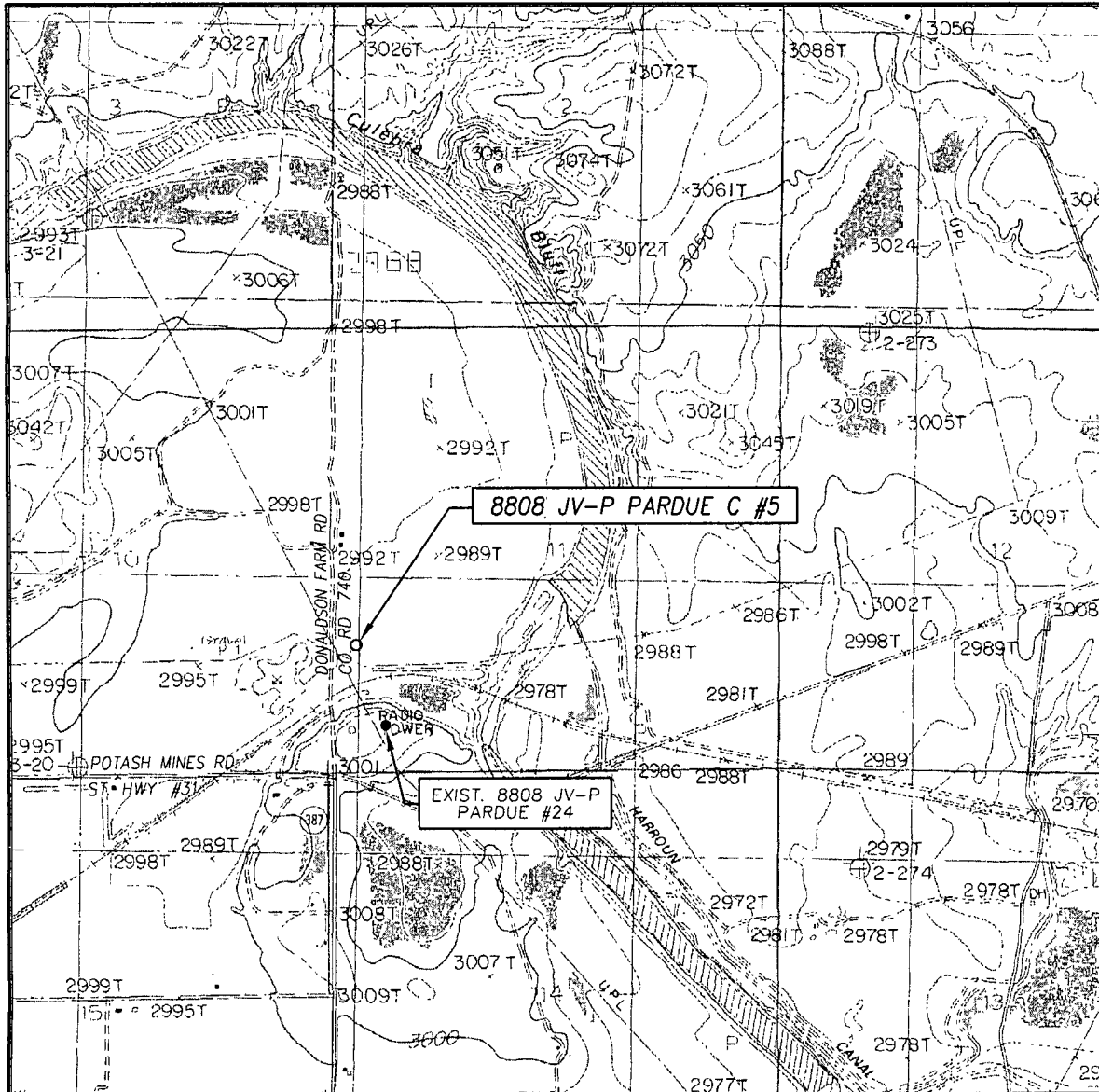

SCALE: 1" = 2000'

CONTOUR INTERVAL:
LOVING, N.M. - 10'

SEC. 11 TWP. 23-S RGE. 28-E

SURVEY N M P M

COUNTY EDDY STATE NEW MEXICO

DESCRIPTION 1520' FSL & 330' FWL

ELEVATION 2989'

OPERATOR BTA OIL PRODUCERS

LEASE 8808 JV-P PARDUE C

U.S.G.S TOPOGRAPHIC MAP
LOVING, N.M.

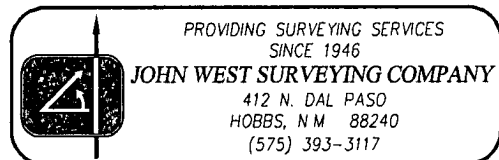

VICINITY MAP

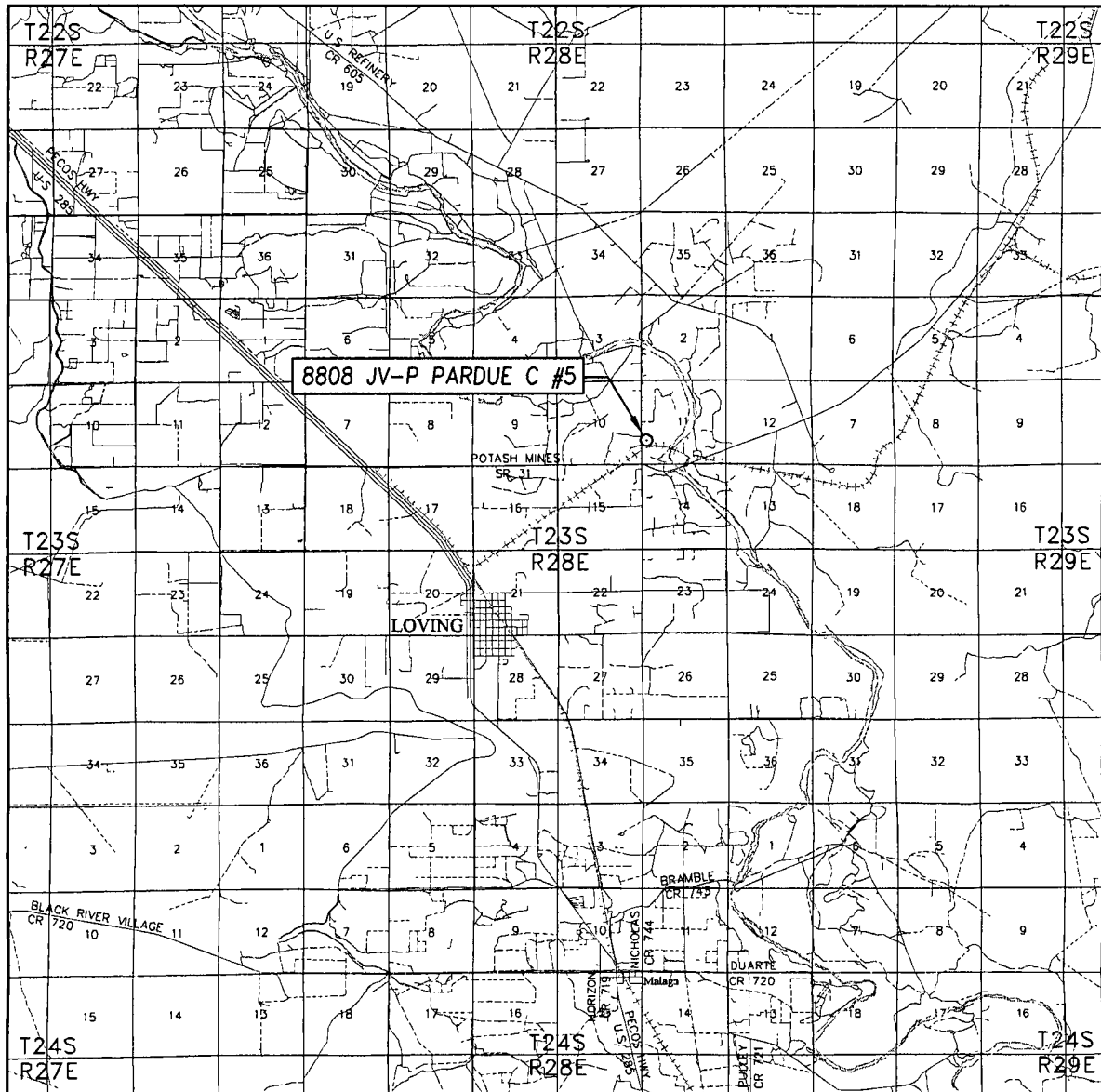

SCALE: 1" = 2 MILES

SEC. 11 TWP. 23-S RGE. 28-E
 SURVEY N.M.P.M.
 COUNTY EDDY STATE NEW MEXICO
 DESCRIPTION 1520' FSL & 330' FWL
 ELEVATION 2989'
 OPERATOR BTA OIL PRODUCERS
 LEASE 8808 JV-P PARDUE C



PROVIDING SURVEYING SERVICES
 SINCE 1946
JOHN WEST SURVEYING COMPANY
 412 N DAL PASO
 HOBBS, N.M. 88240
 (575) 393-3117