

Submit 3 Copies To Appropriate District Office
District I
1625 N. French Dr., Hobbs, NM 88240
District II
1301 W. Grand Ave., Artesia, NM 88210
District III
1000 Rio Brazos Rd., Aztec, NM 87410
District IV
1220 S. St. Francis Dr., Santa Fe, NM 87505

State of New Mexico
Energy, Minerals and Natural Resources

Form C-103
May 27, 2004

OIL CONSERVATION DIVISION
1220 South St. Francis Dr.
Santa Fe, NM 87505

| |
|--|
| WELL API NO. 30-005-62008 |
| 5. Indicate Type of Lease STATE <input type="checkbox"/> FEE <input type="checkbox"/> |
| 6. State Oil & Gas Lease No. Federal NM-36653 |
| 7. Lease Name or Unit Agreement Name Carol VI Federal Com |
| 8. Well Number 1 |
| 9. OGRID Number 025575 |
| 10. Pool name or Wildcat Pecos Slope Abo, West |

SUNDRY NOTICES AND REPORTS ON WELLS
(DO NOT USE THIS FORM FOR PROPOSALS TO DRILL OR TO DEEPEN OR PLUG BACK TO A DIFFERENT RESERVOIR. USE "APPLICATION FOR PERMIT" (FORM C-101) FOR SUCH PROPOSALS.)

1. Type of Well: Oil Well ☐ Gas Well ☒ Other ☐ RECEIVED

2. Name of Operator
Yates Petroleum Corporation

3. Address of Operator
105 S. 4th Street, Artesia, NM 88210

4. Well Location
Unit Letter P : 660 feet from the South line and 990 feet from the East line
Section 24 Township 7S Range 22E NMPM Chaves County

11. Elevation (Show whether DR, RKB, RT, GR, etc.)
4058'GR

Pit or Below-grade Tank Application ☒ or Closure ☐

Pit type Synthetic Depth to Groundwater >100' Distance from nearest fresh water well >200' Distance from nearest surface water >1000'

Pit Liner Thickness: 12 mil Below-Grade Tank: Volume _____ bbls; Construction Material _____

12. Check Appropriate Box to Indicate Nature of Notice, Report or Other Data

| NOTICE OF INTENTION TO: | SUBSEQUENT REPORT OF: |
|---|--|
| PERFORM REMEDIAL WORK <input type="checkbox"/> | REMEDIAL WORK <input type="checkbox"/> |
| TEMPORARILY ABANDON <input type="checkbox"/> | ALTERING CASING <input type="checkbox"/> |
| PULL OR ALTER CASING <input type="checkbox"/> | COMMENCE DRILLING OPNS. <input type="checkbox"/> |
| PLUG AND ABANDON <input type="checkbox"/> | PLUG AND ABANDON <input type="checkbox"/> |
| CHANGE PLANS <input type="checkbox"/> | CASING/CEMENT JOB <input type="checkbox"/> |
| MULTIPLE COMPL <input type="checkbox"/> | OTHER: <input type="checkbox"/> |
| OTHER: Pit Construction <input checked="" type="checkbox"/> | |

13. Describe proposed or completed operations. (Clearly state all pertinent details, and give pertinent dates, including estimated date of starting any proposed work). SEE RULE 1103. For Multiple Completions: Attach wellbore diagram of proposed completion or recompletion.

Pit will be constructed as per Master plan approved 12/20/04 and closed per general plan approved 12/20/04

THIS FORM CANNOT BE PROCESSED DUE TO LACK OF INFORMATION. PLEASE SEE HIGHLIGHTED AREA AND/OR NOTED PROBLEM.

Please note type of pit to be constructed.

The Yates master plan allows for multiple types of closure. Please provide detailed closure plan.

I hereby certify that the information above is true and complete to the best of my knowledge and belief. I further certify that any pit or below-grade tank has been/will be constructed or closed according to NMOCD guidelines ☐, a general permit ☒ or an (attached) alternative OCD-approved plan ☐.

SIGNATURE Tina Huerta TITLE Regulatory Compliance Supervisor DATE April 6, 2005

Type or print name Tina Huerta E-mail address: tinah@ypcnm.com Telephone No. 505-748-1471

For State Use Only

APPROVED BY: _____ TITLE _____ DATE APR 13 2005

Conditions of Approval (if any): _____

District I
1625 N. French Dr., Hobbs, NM 88240
District II
1301 W. Grand Avenue, Artesia, NM 88210
District III
1000 Rio Brazos Road, Aztec, NM 87410
District IV
1220 S. St. Francis Dr., Santa Fe, NM 87505

State of New Mexico
Energy Minerals and Natural Resources

Oil Conservation Division
1220 South St. Francis Dr.
Santa Fe, NM 87505

Form C-144
June 1, 2004

For drilling and production facilities, submit to appropriate NMOCD District Office.
For downstream facilities, submit to Santa Fe office

Pit or Below-Grade Tank Registration or Closure

Is pit or below-grade tank covered by a "general plan"? Yes ☒ No ☐

Type of action: Registration of a pit or below-grade tank ☒ Closure of a pit or below-grade tank ☐

Operator: Yates Petroleum Corporation Telephone: 505-748-4500 e-mail address: mikes@ypc.com
Address: 105 South 4th Street, Artesia, N.M. 88210
Facility or well name: Carol VI Federal Com 1 API #: 30-005-62008 U/L or Qtr/Qtr P Sec 24 T 7S R 22E
County: Chaves Latitude 33.68822 Longitude 104.66803 NAD: 1927 ☐ 1983 ☒
Surface Owner: Federal ☒ State ☐ Private ☐ Indian ☐

RECEIVED

APR 06 2005

NEED ARTESIA

Pit

Type: Drilling ☐ Production ☐ Disposal ☐
Work over ☒ Emergency ☐
Lined ☒ Unlined ☐
Liner type: Synthetic ☒ Thickness 12 mil Clay ☐
Pit Volume 500 bbl

Below-grade tank

Volume: bbl Type of fluid:
Construction material:
Double-walled, with leak detection? Yes ☐ If not, explain why not.

Depth to ground water (vertical distance from bottom of pit to seasonal high water elevation of ground water.)

| | |
|---|------------------|
| Less than 50 feet | (20 points) |
| 50 feet or more, but less than 100 feet | (10 points) |
| 100 feet or more | (0 points) XXXX |

Wellhead protection area: (Less than 200 feet from a private domestic water source, or less than 1000 feet from all other water sources.)

| | |
|-----|------------------|
| Yes | (20 points) |
| No | (0 points) XXXX |

Distance to surface water: (horizontal distance to all wetlands, playas, irrigation canals, ditches, and perennial and ephemeral watercourses.)

| | |
|---|------------------|
| Less than 200 feet | (20 points) |
| 200 feet or more, but less than 1000 feet | (10 points) XXXX |
| 1000 feet or more | (0 points) |

Ranking Score (Total Points)

10 POINTS

If this is a pit closure: (1) Attach a diagram of the facility showing the pit's relationship to other equipment and tanks. (2) Indicate disposal location: (check the onsite box if you are burying in place) Onsite ☒ Offsite ☐ If offsite, name of facility NA. (3) Attach a general description of remedial action taken including remediation start date and end date. (4) Groundwater encountered: No ☐ Yes ☐ If yes, show depth below ground surface ft. and attach sample results. (5) Attach soil sample results and a diagram of sample locations and excavations.

I hereby certify that the information above is true and complete to the best of my knowledge and belief. I further certify that the above-described pit or below-grade tank has been/will be constructed or closed according to NMOCD guidelines ☐, a general permit X, or an (attached) alternative OCD-approved plan ☐.

Date: 04/05/2005

Printed Name/Title Dan Dolan / Regulatory Agent

Signature [Signature]

Your certification and NMOCD approval of this application/closure does not relieve the operator of liability should the contents of the pit or tank contaminate ground water or otherwise endanger public health or the environment. Nor does it relieve the operator of its responsibility for compliance with any other federal, state, or local laws and/or regulations.

Approval:

Printed Name/Title [Signature]

Signature [Signature]

Date: APR 13 2005

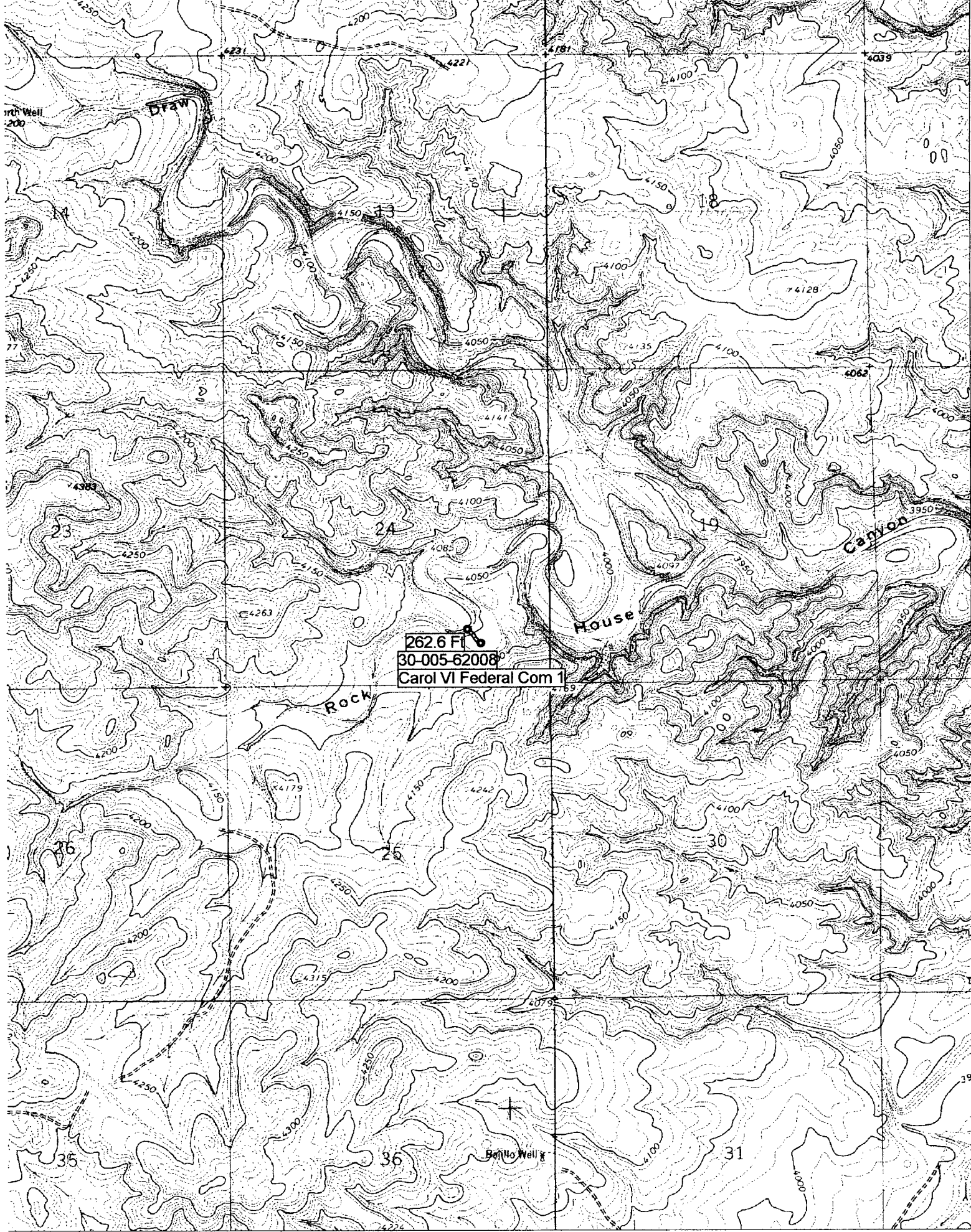

262.6 Ft
30-005-62008
Carol VI Federal Com 1

New Mexico Office of the State Engineer
Well Reports and Downloads

Catal VI Federal Conn

Township: 07S Range: 22E Sections: 24

NAD27 X: Y: Zone: Search Radius:

County: Basin: Number: Suffix:

Owner Name: (First) (Last) ☐ Non-Domestic ☐ Domestic
☒ All

Well / Surface Data Report

Avg Depth to Water Report

Water Column Report

Clear Form

WATERS Menu

Help

AVERAGE DEPTH OF WATER REPORT 04/05/2005

| Bsn | Tws | Rng | Sec | Zone | X | Y | Wells | (Depth Water in Feet) | | |
|-----|-----|-----|-----|------|---|---|-------|-----------------------|-----|-----|
| | | | | | | | | Min | Max | Avg |

No Records found, try again

**New Mexico Office of the State Engineer
Well Reports and Downloads**

Township: Range: Sections:

NAD27 X: Y: Zone: Search Radius:

County: Basin: Number: Suffix:

Owner Name: (First) (Last) ☐ Non-Domestic ☐ Domestic
☒ All

Well / Surface Data Report

Avg Depth to Water Report

Water Column Report

Clear Form

WATERS Menu

Help

AVERAGE DEPTH OF WATER REPORT 04/05/2005

| Bsn | Tws | Rng | Sec | Zone | X | Y | Wells | (Depth Water in Feet) | | |
|-----|-----|-----|-----|------|---|---|-------|-----------------------|-----|-----|
| | | | | | | | | Min | Max | Avg |
| RA | 07S | 23E | 08 | | | | 2 | 382 | 382 | 382 |
| RA | 07S | 23E | 13 | | | | 1 | 335 | 335 | 335 |
| RA | 07S | 23E | 29 | | | | 1 | 365 | 365 | 365 |

Record Count: 4