

District I
1625 N. French Dr., Hobbs, NM 88240
District II
1301 W. Grand Ave., Artesia, NM 88210
District III
1000 Rio Brazos Rd., Aztec, NM 87410
District IV
1220 S. St. Francis Dr., Santa Fe, NM 87505

OIL CONSERVATION DIVISION
1220 South St. Francis Dr.
Santa Fe, NM 87505

WELL API NO. 30-015-39094
5. Indicate Type of Lease STATE <input checked="" type="checkbox"/> FEE <input type="checkbox"/>
6. State Oil & Gas Lease No.

SUNDRY NOTICES AND REPORTS ON WELLS (DO NOT USE THIS FORM FOR PROPOSALS TO DRILL OR TO DEEPEN OR PLUG BACK TO A DIFFERENT RESERVOIR. USE "APPLICATION FOR PERMIT" (FORM C-101) FOR SUCH PROPOSALS.) 1. Type of Well: Oil Well <input checked="" type="checkbox"/> Gas Well <input type="checkbox"/> Other <input type="checkbox"/>		7. Lease Name or Unit Agreement Name Continental State
2. Name of Operator COG Operating LLC	8. Well Number 2	
3. Address of Operator 550 W. Texas Ave., Suite 100 Midland, TX 79701	9. OGRID Number 229137	
4. Well Location Unit Letter D : 450' feet from the North line and 990' feet from the West line Section 15 Township 17S Range 29E NMPM County EDDY	10. Pool name or Wildcat 28509 Grayburg Jackson; SR-Q-G-SA	
11. Elevation (Show whether DR, RKB, RT, GR, etc.) 3567' GR		
Pit or Below-grade Tank Application <input type="checkbox"/> or Closure <input type="checkbox"/> Pit type _____ Depth to Groundwater 110' Distance from nearest fresh water well 1000' Distance from nearest surface water 1000' Pit Liner Thickness: _____ mil Below-Grade Tank: Volume _____ bbls; Construction Material _____		

12. Check Appropriate Box to Indicate Nature of Notice, Report or Other Data

NOTICE OF INTENTION TO: PERFORM REMEDIAL WORK <input type="checkbox"/> PLUG AND ABANDON <input type="checkbox"/> TEMPORARILY ABANDON <input type="checkbox"/> CHANGE PLANS <input type="checkbox"/> PULL OR ALTER CASING <input type="checkbox"/> MULTIPLE COMPL <input type="checkbox"/> OTHER: <input type="checkbox"/>		SUBSEQUENT REPORT OF: REMEDIAL WORK <input type="checkbox"/> ALTERING CASING <input type="checkbox"/> COMMENCE DRILLING OPNS. <input type="checkbox"/> P AND A <input type="checkbox"/> CASING/CEMENT JOB <input type="checkbox"/> OTHER: Correct location <input checked="" type="checkbox"/>	
--	--	--	--

13. Describe proposed or completed operations. (Clearly state all pertinent details, and give pertinent dates, including estimated date of starting any proposed work). SEE RULE 1103. For Multiple Completions: Attach wellbore diagram of proposed completion or recompletion.

Due to This well was permitted at the following location:
450' FNL & 990' FWL Sec.15, T17S, R29E, Unit D

The location was staked and drilled at this location:
420' FNL & 990' FWL Sec.15, T17S, R29E, Unit D

A correct C-102 is attached for your review.

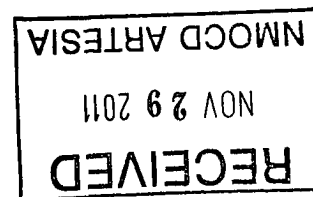

I hereby certify that the information above is true and complete to the best of my knowledge and belief. I further certify that any pit or below-grade tank has been/will be constructed or closed according to NMCD guidelines ☒, a general permit ☐ or an (attached) alternative OCD-approved plan ☐.

SIGNATURE [Signature] TITLE **Regulatory Analyst** DATE **11/28/11**

Type or print name: **Robyn M. Odum** E-mail address: **rodum@concho.com** Telephone No. **432-685-4385**
For State Use Only

APPROVED BY: [Signature] TITLE **Geologist** DATE **NOV 29 2011**

Conditions of Approval (if any):

dm

DISTRICT I
1625 N. FRENCH DR., HOBBS, NM 88240
DISTRICT II
1301 W. GRAND AVENUE, ARTESIA, NM 88210
DISTRICT III
1000 RIO BRAZOS RD., AZTEC, NM 87410
DISTRICT IV
11885 S. ST. FRANCIS DR., SANTA FE, NM 87505

State of New Mexico
Energy, Minerals & Natural Resources Department
OIL CONSERVATION DIVISION
1220 South St. Francis Dr.
Santa Fe, New Mexico 87505

Form C-102
Revised July 16, 2010
Submit to Appropriate
District Office

☐ AMENDED REPORT

WELL LOCATION AND ACREAGE DEDICATION PLAT

API Number 30-015-39094	Pool Code 28509	Pool Name Graybug Jackson; SR-Q-G-SA
Property Code 308272	Property Name CONTINENTAL STATE	Well Number 2
OGRID No. 229137	Operator Name COG OPERATING, LLC	Elevation 3567'

Surface Location

UL or lot No.	Section	Township	Range	Lot Idn	Feet from the	North/South line	Feet from the	East/West line	County
D	15	17-S	29-E		420	NORTH	990	WEST	EDDY

Bottom Hole Location If Different From Surface

UL or lot No.	Section	Township	Range	Lot Idn	Feet from the	North/South line	Feet from the	East/West line	County
Dedicated Acres 40		Joint or Infill	Consolidation Code		Order No.				

NO ALLOWABLE WILL BE ASSIGNED TO THIS COMPLETION UNTIL ALL INTERESTS HAVE BEEN CONSOLIDATED OR A NON-STANDARD UNIT HAS BEEN APPROVED BY THE DIVISION

	<p>GEODETC COORDINATES NAD 27 NME</p> <p>SURFACE LOCATION Y=669620.5 N X=581633.9 E LAT.=32.840590° N LONG.=104.067541° W</p>	<p>OPERATOR CERTIFICATION</p> <p>I hereby certify that the information herein is true and complete to the best of my knowledge and belief, and that this organization either owns a working interest or unleased mineral interest in the land including the proposed bottom hole location or has a right to drill this well at this location pursuant to a contract with an owner of such mineral or working interest, or to a voluntary pooling agreement or a compulsory pooling order heretofore entered by the division.</p> <p> 11/28/11 Signature Date Robyn M. Odom Printed Name Rodom@concho.com E-mail Address</p>
	<p>SURVEYOR CERTIFICATION</p> <p>I hereby certify that the well location shown on this plat was plotted from field notes of actual surveys made by me or under my supervision, and that the same is true and correct to the best of my belief.</p> <p>MAY 17, 2011 Date of Survey</p> <p>Signature & Seal of Professional Surveyor: </p> <p>Certification Number Gary J. Eidson 12641 Ronald J. Eidson 3239 LA WSC W.O.: 11.11.0750</p>	

Amended

SECTION 15, TOWNSHIP 17 SOUTH, RANGE 29 EAST, N.M.P.M.
EDDY COUNTY NEW MEXICO

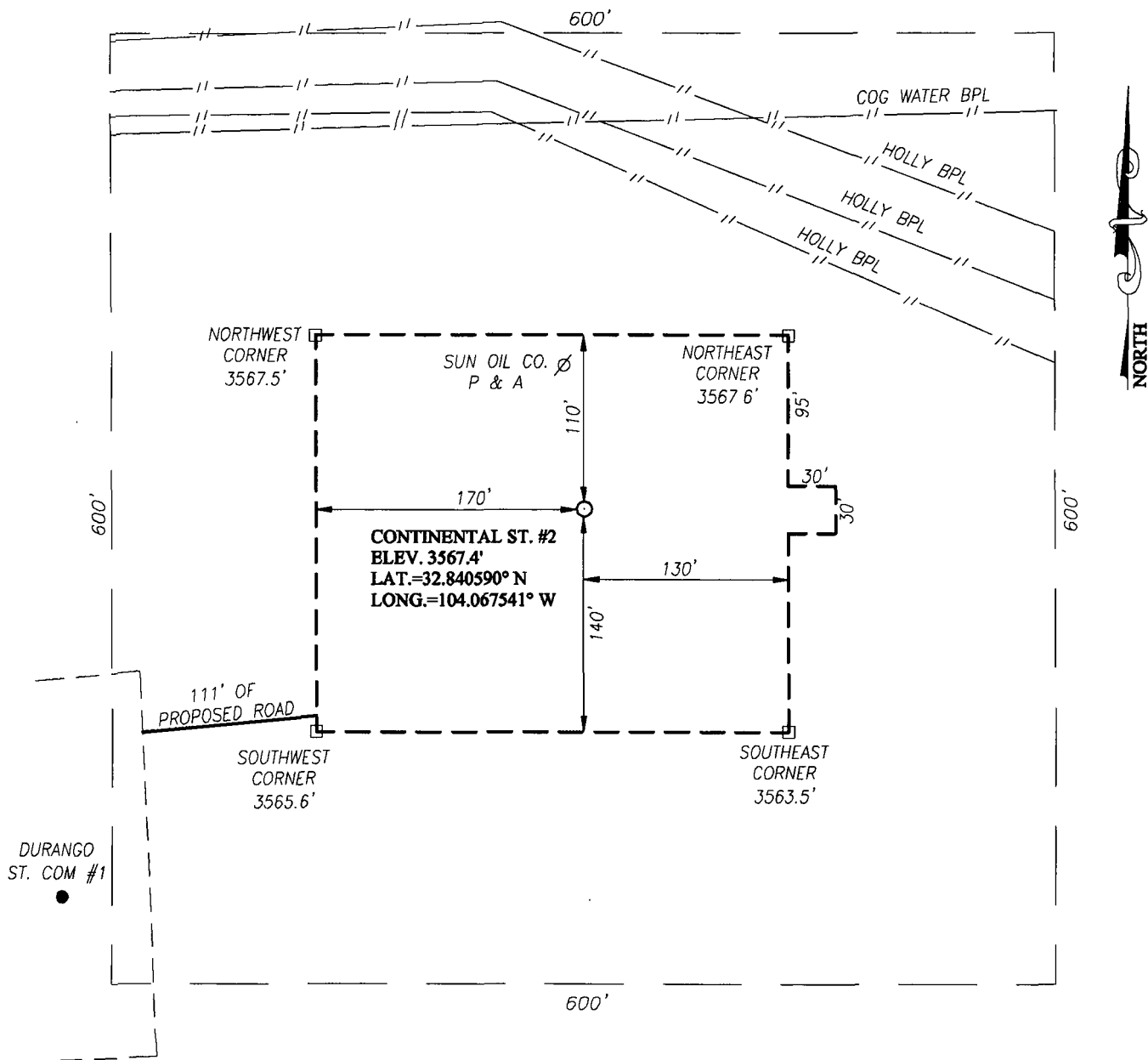

DIRECTIONS TO LOCATION

FROM THE INTERSECTION OF U.S. HWY #82 AND CO. RD. #214 (BARNAVAL DRAW), GO NORTHWEST ON CO. RD. #214 APPROX. 1.4 MILES TO THE DURANGO STATE COM #1 WELL. THE LOCATION STAKE IS APPROX. 412 FEET NORTHEAST OF EXISTING WELL HEAD.

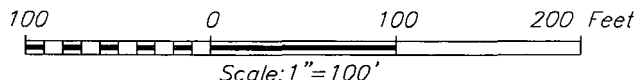

COG OPERATING, LLC

CONTINENTAL STATE #2 WELL
LOCATED 420 FEET FROM THE NORTH LINE
AND 990 FEET FROM THE WEST LINE OF SECTION 15,
TOWNSHIP 17 SOUTH, RANGE 29 EAST, N.M.P.M.,
EDDY COUNTY, NEW MEXICO

Survey Date: 5/17/11	Sheet 1 of 1 Sheets
W.O. Number: 11.11.0750	Dr By: LA Rev 1: N/A
Date: 5/25/11	Rel. W.O.: 11110750 Scale: 1"=100'

