

1800-733-2490

Submit One Copy To Appropriate District Office

District I
1625 N French Dr, Hobbs, NM 88240
District II
1301 W. Grand Ave., Artesia, NM 88210
District III
1000 Rio Brazos Rd., Aztec, NM 87410
District IV
1220 S. St Francis Dr, Santa Fe, NM 87505

State of New Mexico
Energy, Minerals and Natural Resources

OIL CONSERVATION DIVISION
1220 South St. Francis Dr.
Santa Fe, NM 87505

Form C-103
March 18, 2009

SUNDRY NOTICES AND REPORTS ON WELLS (DO NOT USE THIS FORM FOR PROPOSALS TO DRILL OR TO DEEPEN OR PLUG BACK TO A DIFFERENT RESERVOIR USE "APPLICATION FOR PERMIT" (FORM C-101) FOR SUCH PROPOSALS.)		WELL API NO. 30-015-23660
1. Type of Well: <input type="checkbox"/> Oil Well <input type="checkbox"/> Gas Well <input checked="" type="checkbox"/> Other PA		5. Indicate Type of Lease STATE X FEE
2. Name of Operator Yates Petroleum Corporation		6. State Oil & Gas Lease No. LG-5449
3. Address of Operator 105 S 4 th Street, Artesia, NM 88210		7. Lease Name or Unit Agreement Name State 32 Com
4. Well Location Unit Letter G: 2080 feet from the North line and 1980 feet from the East line Section 32 Township 20S Range 26E NMPM Eddy County		8. Well Number #1
11. Elevation (Show whether DR, RKB, RT, GR, etc.)		9. OGRID Number 025575
		10. Pool name or Wildcat Wildcat Wolfcamp

12. Check Appropriate Box to Indicate Nature of Notice, Report or Other Data

NOTICE OF INTENTION TO:

PERFORM REMEDIAL WORK ☐ PLUG AND ABANDON ☐
TEMPORARILY ABANDON ☐ CHANGE PLANS ☐
PULL OR ALTER CASING ☐ MULTIPLE COMPL ☐

SUBSEQUENT REPORT OF:

REMEDIAL WORK ☐ ALTERING CASING ☐
COMMENCE DRILLING OPNS. ☐ P AND A ☐
CASING/CEMENT JOB ☐

OTHER: ☐

☒ Location is ready for OCD inspection after P&A

- ☒ All pits have been remediated in compliance with OCD rules and the terms of the Operator's pit permit and closure plan.
☒ Rat hole and cellar have been filled and leveled. Cathodic protection holes have been properly abandoned.
☒ A steel marker at least 4" in diameter and at least 4' above ground level has been set in concrete. It shows the

OPERATOR NAME, LEASE NAME, WELL NUMBER, API NUMBER, QUARTER/QUARTER LOCATION OR UNIT LETTER, SECTION, TOWNSHIP, AND RANGE. ALL INFORMATION HAS BEEN WELDED OR PERMANENTLY STAMPED ON THE MARKER'S SURFACE.

- ☐ The location has been leveled as nearly as possible to original ground contour and has been cleared of all junk, flow lines and other production equipment.
☒ Anchors, dead men, tie downs and risers have been cut off at least two feet below ground level.
☒ If this is a one-well lease or last remaining well on lease, the battery and pit location(s) have been remediated in compliance with OCD rules and the terms of the Operator's pit permit and closure plan. All flow lines, production equipment and junk have been removed from lease and well location.
☒ All metal bolts and other materials have been removed. Portable bases have been removed. (Poured on-site concrete bases do not have to be removed.)
☒ All other environmental concerns have been addressed as per OCD rules.
☐ Pipelines and flow lines have been abandoned in accordance with 19.15.35.10 NMAC. All fluids have been removed from non-retrieved flow lines and pipelines. *NOTE: PER N.G.P.L., METER RUN ON LOCATION IS AN ACTIVE LATERAL IN THEIR SYSTEM.*

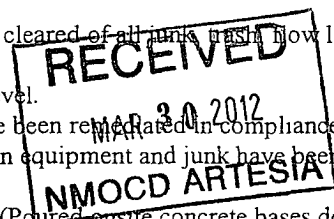

When all work has been completed, return this form to the appropriate District office to schedule an inspection.

SIGNATURE [Signature] TITLE PRODUCTION FOREMAN DATE 3-28-12

TYPE OR PRINT NAME _____ E-MAIL: _____ PHONE: _____
For State Use Only

APPROVED BY: [Signature] TITLE OK to Release DATE 4/3/2012
Conditions of Approval (if any):