

District I
1625 N. French Dr., Hobbs, NM 88240
District II
1301 W. Grand Avenue, Artesia, NM 88210
District III
1000 Rio Brazos Rd., Aztec, NM 87410
District IV
1220 S. St. Francis Dr., Santa Fe, NM 87505

State of New Mexico
Energy, Minerals & Natural Resources Department
OIL CONSERVATION DIVISION
1220 South St. Francis Dr.
Santa Fe, NM 87505

Form C-102
Revised October 15, 2009
Submit one copy to appropriate
District Office
☐ AMENDED REPORT

WELL LOCATION AND ACREAGE DEDICATION PLAT

¹ API Number 30-015-39035	² Pool Code 96403	³ Pool Name AVALON SHALE: BONE SPRING
⁴ Property Code 38600	⁵ Property Name SNAPPING 2 STATE	⁶ Well Number 2H
⁷ OGRID No. 6137	⁸ Operator Name DEVON ENERGY PRODUCTION COMPANY, L.P.	⁹ Elevation 3243.9

¹⁰ Surface Location

UL or lot no.	Section	Township	Range	Lot Idn	Feet from the	North/South line	Feet from the	East/West line	County
M	2	26 S	31 E		330	SOUTH	680	WEST	EDDY

¹¹ Bottom Hole Location If Different From Surface

UL or lot no.	Section	Township	Range	Lot Idn	Feet from the	North/South line	Feet from the	East/West line	County
D	2	26 S	31 E		350	NORTH	1000	WEST	EDDY

¹² Dedicated Acres 160	¹³ Joint or Infill	¹⁴ Consolidation Code	¹⁵ Order No.
--------------------------------------	-------------------------------	----------------------------------	-------------------------

No allowable will be assigned to this completion until all interests have been consolidated or a non-standard unit has been approved by the division.

<p>990'</p> <p>330'</p> <p>BOTTOM OF HOLE</p> <p>SNAPPING 2 STATE #2H</p> <p>330'</p> <p>680'</p> <p>SURFACE LOCATION</p> <p>PP 235 FSL & 679 FWL</p>	<p>¹⁷ OPERATOR CERTIFICATION</p> <p>I hereby certify that the information contained herein is true and complete to the best of my knowledge and belief, and that this organization either owns a working interest or unleased mineral interest in the land including the proposed bottom hole location or has a right to drill this well at this location pursuant to a contract with an owner of such a mineral or working interest, or to a voluntary pooling agreement or a compulsory pooling order heretofore entered by the division.</p> <p> Signature Date 5/7/12</p> <p>Printed Name Judy A. Barnett Regulatory Specialist</p> <p>¹⁸ SURVEYOR CERTIFICATION</p> <p>I hereby certify that the well location shown on this plat was plotted from field notes of actual surveys made by me or under my supervision and that the same is true and correct to the best of my belief.</p> <p> Date of Survey 1/27/07</p> <p> Signature and Seal of Professional Surveyor</p> <p>Certificate Number 12797 J. A. BARNETT I.O. PLS 12797</p> <p>SURVEY NO 435</p>
---	---

SECTION 2, TOWNSHIP 26 SOUTH, RANGE 31 EAST, N.M.P.M.
EDDY COUNTY, STATE OF NEW MEXICO

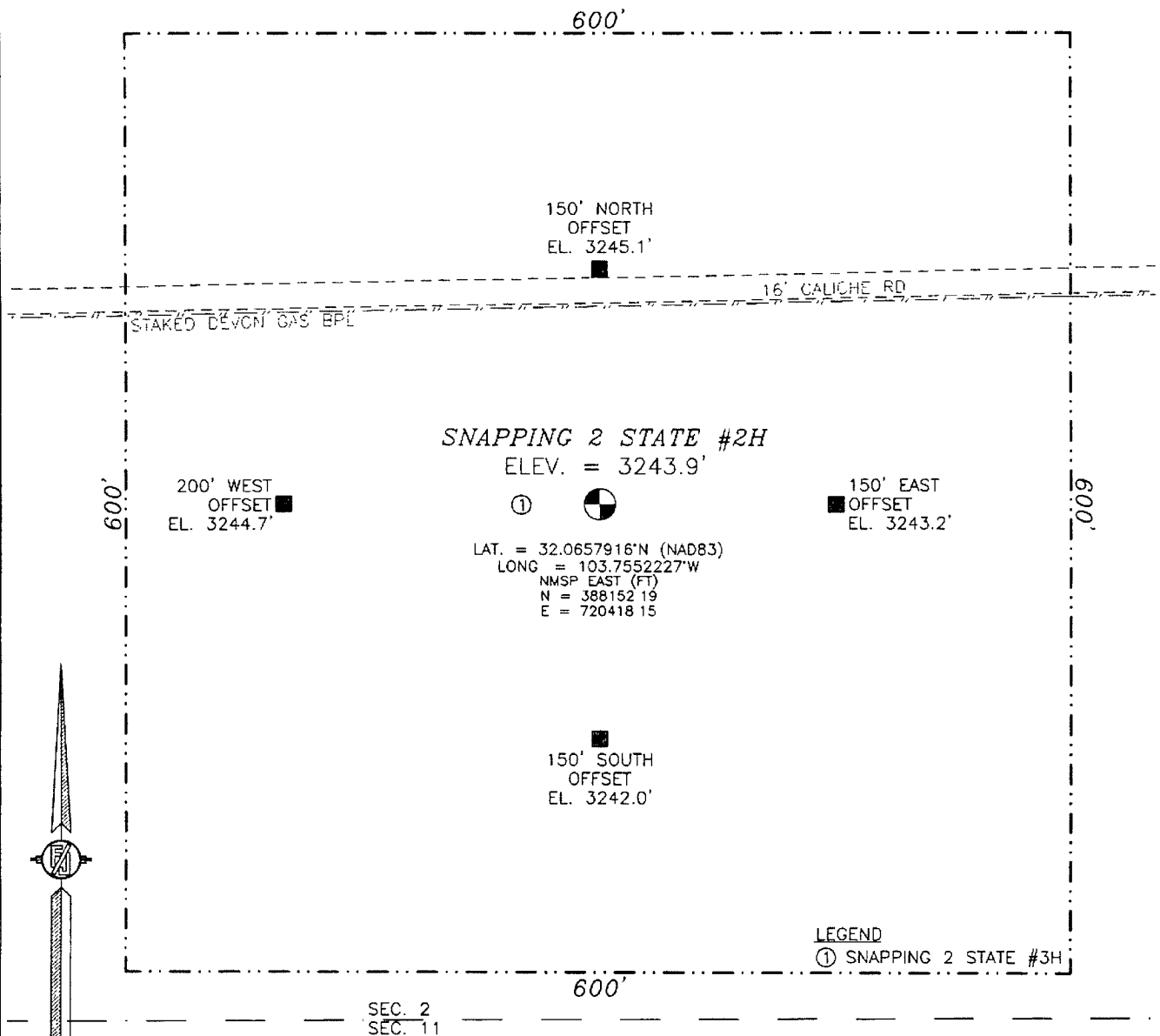

010 50 100 200

SCALE 1" = 100'

DIRECTIONS TO LOCATION

FROM STATE HWY 128 AND CR #1 (ORLA RD) IN LEA CO. GO SOUTH
ON CR #1 (ORLA RD) 10.4 MILES TURN RIGHT ON CALICHE LEASE
RD (ROSS LANE) GO WEST 4.8 MILES TURN RIGHT GO NORTH 480 FT
TO CALICHE ROAD ON RIGHT GO RIGHT (EAST) 600 FT. WELL SITE ON
RIGHT HAND SIDE

DEVON ENERGY PRODUCTION COMPANY, L.P.
SNAPPING 2 STATE #2H

LOCATED 330 FT. FROM THE SOUTH LINE
AND 680 FT. FROM THE WEST LINE OF
SECTION 2, TOWNSHIP 26 SOUTH,
RANGE 31 EAST, N.M.P.M.
EDDY COUNTY, STATE OF NEW MEXICO

APRIL 7, 2011

SURVEY NO. 435

MADRON SURVEYING, INC. 301 SOUTH CANAL (575) 887-5830 CARLSBAD, NEW MEXICO

SECTION 2, TOWNSHIP 26 SOUTH, RANGE 31 EAST, N.M.P.M.
EDDY COUNTY, STATE OF NEW MEXICO
VICINITY MAP

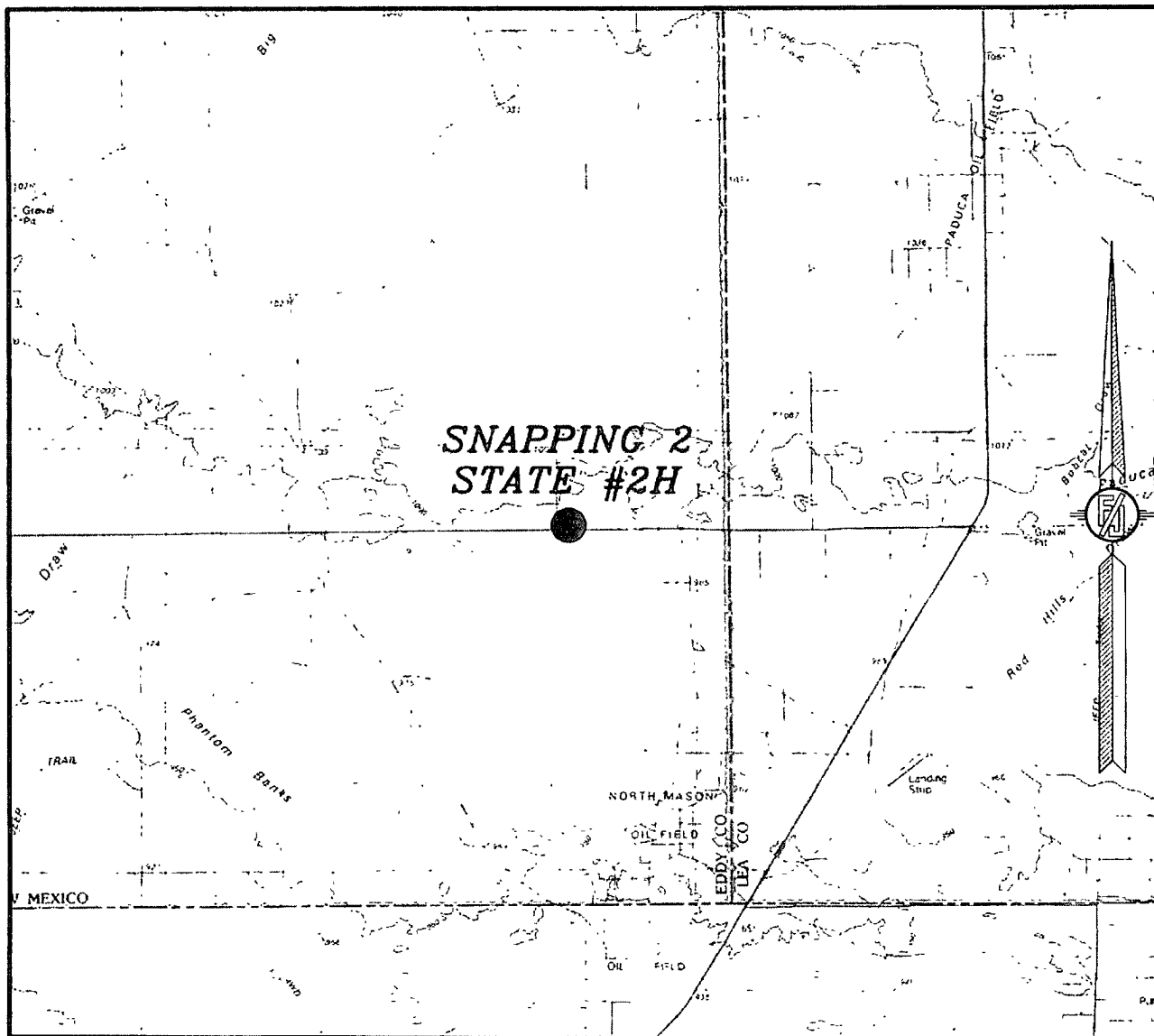

NOT TO SCALE

DEVON ENERGY PRODUCTION COMPANY, L.P.
SNAPPING 2 STATE #2H

LOCATED 330 FT. FROM THE SOUTH LINE
AND 680 FT. FROM THE WEST LINE OF
SECTION 2, TOWNSHIP 26 SOUTH,
RANGE 31 EAST; N.M.P.M.
EDDY COUNTY, STATE OF NEW MEXICO

APRIL 7, 2011

SURVEY NO. 435

MADRON SURVEYING, INC. 301 SOUTH CANAL CARLSBAD, NEW MEXICO
(715) 857-5830