

Submit 1 Copy To Appropriate District Office  
District I - (575) 393-6161  
1625 N French Dr, Hobbs, NM 88240  
District II - (575) 748-1283  
811 S First St, Artesia, NM 88210  
District III - (505) 334-6178  
1000 Rio Brazos Rd, Aztec, NM 87410  
District IV - (505) 476-3460  
1220 S St Francis Dr, Santa Fe, NM 87505

State of New Mexico  
Energy, Minerals and Natural Resources

Form C-103  
Revised August 1, 2011

OIL CONSERVATION DIVISION  
1220 South St. Francis Dr.  
Santa Fe, NM 87505

SUNDRY NOTICES AND REPORTS ON WELLS (DO NOT USE THIS FORM FOR PROPOSALS TO DRILL OR TO DEEPEN OR PLUG BACK TO A DIFFERENT RESERVOIR USE "APPLICATION FOR PERMIT" (FORM C-101) FOR SUCH PROPOSALS)		WELL API NO. 30-015-38552
1. Type of Well: Oil Well <input checked="" type="checkbox"/> Gas Well <input type="checkbox"/> Other <input type="checkbox"/>		5. Indicate Type of Lease STATE <input type="checkbox"/> FEE <input checked="" type="checkbox"/>
2. Name of Operator Marshall & Winston Inc.		6. State Oil & Gas Lease No.
3. Address of Operator P.O.B. 50880, Midland, TX 79710-0880		7. Lease Name or Unit Agreement Name Boot Hill 25
4. Well Location Unit Letter J to O: 2590 feet from the south line and 2145 feet from the east line Section 25 Township 19-S Range 25-E NMPM County		8. Well Number # 1H
11. Elevation (Show whether DR, RKB, RT, GR, etc.) 3425' GL		9. OGRID Number 14187
		10. Pool name or Wildcat N. Seven Rivers;

12. Check Appropriate Box to Indicate Nature of Notice, Report or Other Data

NOTICE OF INTENTION TO:

PERFORM REMEDIAL WORK ☐ PLUG AND ABANDON ☐  
TEMPORARILY ABANDON ☐ CHANGE PLANS ☐  
PULL OR ALTER CASING ☐ MULTIPLE COMPL ☐  
DOWNHOLE COMMINGLE ☐

SUBSEQUENT REPORT OF:

REMEDIAL WORK ☐ ALTERING CASING ☐  
COMMENCE DRILLING OPNS. ☐ P AND A ☐  
CASING/CEMENT JOB ☐

OTHER Change SHL & BHL ☐

OTHER: ☐

13. Describe proposed or completed operations. (Clearly state all pertinent details, and give pertinent dates, including estimated date of starting any proposed work). SEE RULE 19.15.7.14 NMAC. For Multiple Completions: Attach wellbore diagram of proposed completion or recompletion.

Mr. Dade:

The operator wishes to change the location and direction of this wellbore by essentially turning it around because there is a house that we feel is too close to surface operations.

We want to move the SHL from 530' FNL, 2260' FEL, Sec 36, 19S, 25 E to 2590 FSL & 2145 FEL Sec 25, 19S., 25 E., Eddy County. This is a horizontal well and the point of penetration will be 2310' FSL of sec 25, 19S, 25 E.

Attached is the revised C-102, 600x600, vicinity map and location map.

The initial C-101 (APD) was approved on March 15, 2011.

Spud Date:

Rig Release Date:

RECEIVED

NOV 22 2011

NMOC D ARTESIA

I hereby certify that the information above is true and complete to the best of my knowledge and belief.

SIGNATURE Vernon D. Dyer Agent for Marshall & TITLE Winston Inc. DATE 11/22/2011  
Type or print name Vernon D. Dyer E-mail address: vdveroil@cableone.com PHONE: (575) 420-0355  
**For State Use Only**  
APPROVED BY: T. L. Shepard TITLE Geologist DATE NOV 23 2011  
Conditions of Approval (if any):

DISTRICT I  
1625 N. French Dr., Hobbs, NM 88240  
Phone: (575) 393-6161 Fax: (575) 393-0720  
DISTRICT II  
811 S. First St., Artesia, NM 88210  
Phone: (575) 748-1283 Fax: (575) 748-9720  
DISTRICT III  
1000 Rio Brazos Road, Aztec, NM 87410  
Phone: (505) 334-6178 Fax: (505) 334-6170  
DISTRICT IV  
1220 S. St. Francis Dr., Santa Fe, NM 87505  
Phone: (505) 476-3460 Fax: (505) 476-3462

State of New Mexico  
Energy, Minerals & Natural Resources Department  
OIL CONSERVATION DIVISION  
1220 South St. Francis Dr.  
Santa Fe, New Mexico 87505

Form C-102  
Revised August 1, 2011  
Submit one copy to appropriate  
District Office

☐ AMENDED REPORT

WELL LOCATION AND ACREAGE DEDICATION PLAT

API Number 30-015-38552	Pool Code 97565	Pool Name N. Seven Rivers; Glorieta Yeso
Property Code 38512	Property Name BOOTHILL 25	Well Number 1H
OGRID No. 14187	Operator Name MARSHALL & WINSTON, INC	Elevation 3425'

Surface Location

UL or lot No.	Section	Township	Range	Lot Idn	Feet from the	North/South line	Feet from the	East/West line	County
J	25	19-S	25-E		2590	SOUTH	2145	EAST	EDDY

Bottom Hole Location If Different From Surface

UL or lot No.	Section	Township	Range	Lot Idn	Feet from the	North/South line	Feet from the	East/West line	County
O	25	19-S	25-E		330	SOUTH	2145	EAST	EDDY

Dedicated Acres	Joint or Infill	Consolidation Code	Order No.
80			

NO ALLOWABLE WILL BE ASSIGNED TO THIS COMPLETION UNTIL ALL INTERESTS HAVE BEEN CONSOLIDATED OR A NON-STANDARD UNIT HAS BEEN APPROVED BY THE DIVISION

<div data-bbox="678 1018 990 1207" style="border: 2px solid black; padding: 5px; text-align: center;"> <b>RECEIVED</b>  NOV 22 2011  <b>NMOCD ARTESIA</b> </div> <div data-bbox="235 1186 487 1501"> <p>GEODETIC COORDINATES NAD 27 NME</p> <p>SURFACE LOCATION Y=593384.5 N X=468342.3 E</p> <p>LAT.=32.631275° N LONG.=104.436168° W</p> <p>BOTTOM HOLE LOCATION Y=591125.2 N X=468332.1 E</p> </div> <div data-bbox="203 1585 535 1816"> <p>CORNER COORDINATES TABLE</p> <p>Ⓐ - Y=593452.9 N, X=467848.9 E</p> <p>Ⓑ - Y=593431.9 N, X=469167.9 E</p> <p>Ⓒ - Y=590796.4 N, X=467841.2 E</p> <p>Ⓓ - Y=590793.5 N, X=469158.1 E</p> </div> <div data-bbox="584 1344 1071 1953"> <p>Pt. of Penetration 2310' FSL</p> <p>GRID AZ.=180°15'22" HORIZ DIST.=2260.0'</p> </div>	<div data-bbox="1104 987 1494 1449"> <p><b>OPERATOR CERTIFICATION</b></p> <p>I hereby certify that the information herein is true and complete to the best of my knowledge and belief; and that this organization either owns a working interest or unleased mineral interest in the land including the proposed bottom hole location or has a right to drill this well at this location pursuant to a contract with an owner of such mineral or working interest, or to a voluntary pooling agreement or a compulsory pooling order heretofore entered by the division.</p> <p><i>Vernon D. Dyer</i> 11/22/2011  Signature Date</p> <p>Vernon D. Dyer  Printed Name</p> <p>Vdyeroil@cableone.com  E-mail Address</p> </div> <div data-bbox="1104 1470 1494 1953"> <p><b>SURVEYOR CERTIFICATION</b></p> <p>I hereby certify that the well location shown on this plat was plotted from field notes of actual surveys made by me or under my supervision, and that the same is true and correct to the best of my belief.</p> <p>NOVEMBER 11, 2011</p> <p>Date of Survey</p> <p><i>Ronald J. Eidson</i>  Signature of Professional Surveyor.</p> <div data-bbox="1104 1659 1494 1953"> <p>Certificate Number 3239  Name Ronald J. Eidson  Exp. Date 12/31/2011  JWSC W.O. 11.11 2435</p> </div> </div>
---	---

# LOCATION VERIFICATION MAP

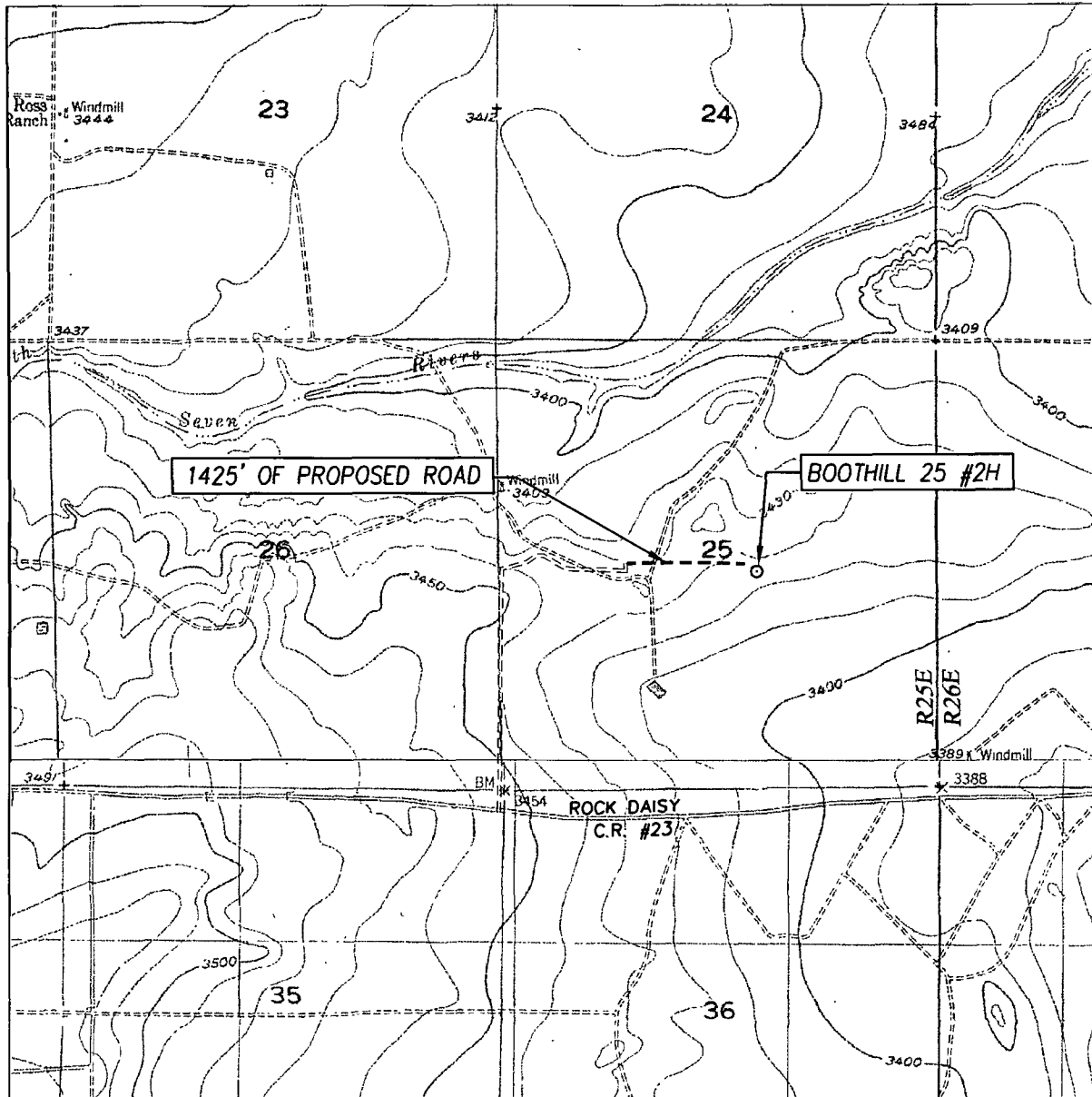

SCALE: 1" = 2000'

SEC 25 TWP 19-S RGE 25-E

SURVEY N.M.P.M

COUNTY EDDY STATE NEW MEXICO

DESCRIPTION 2590' FSL & 2145' FEL

ELEVATION 3425'

OPERATOR MARSHALL & WINSTON, INC

LEASE BOOTHILL 25

U.S.G.S. TOPOGRAPHIC MAP  
DAYTON, N.M.

CONTOUR INTERVAL:  
DAYTON, N.M. - 10'  
SEVEN RIVERS, N.M. - 10'

**RECEIVED**

NOV 22 2011

**NMOCD ARTESIA**



PROVIDING SURVEYING SERVICES  
SINCE 1946

**JOHN WEST SURVEYING COMPANY**

412 N. DAL PASO  
HOBBS, N.M. 88240  
(575) 393-3117

# VICINITY MAP

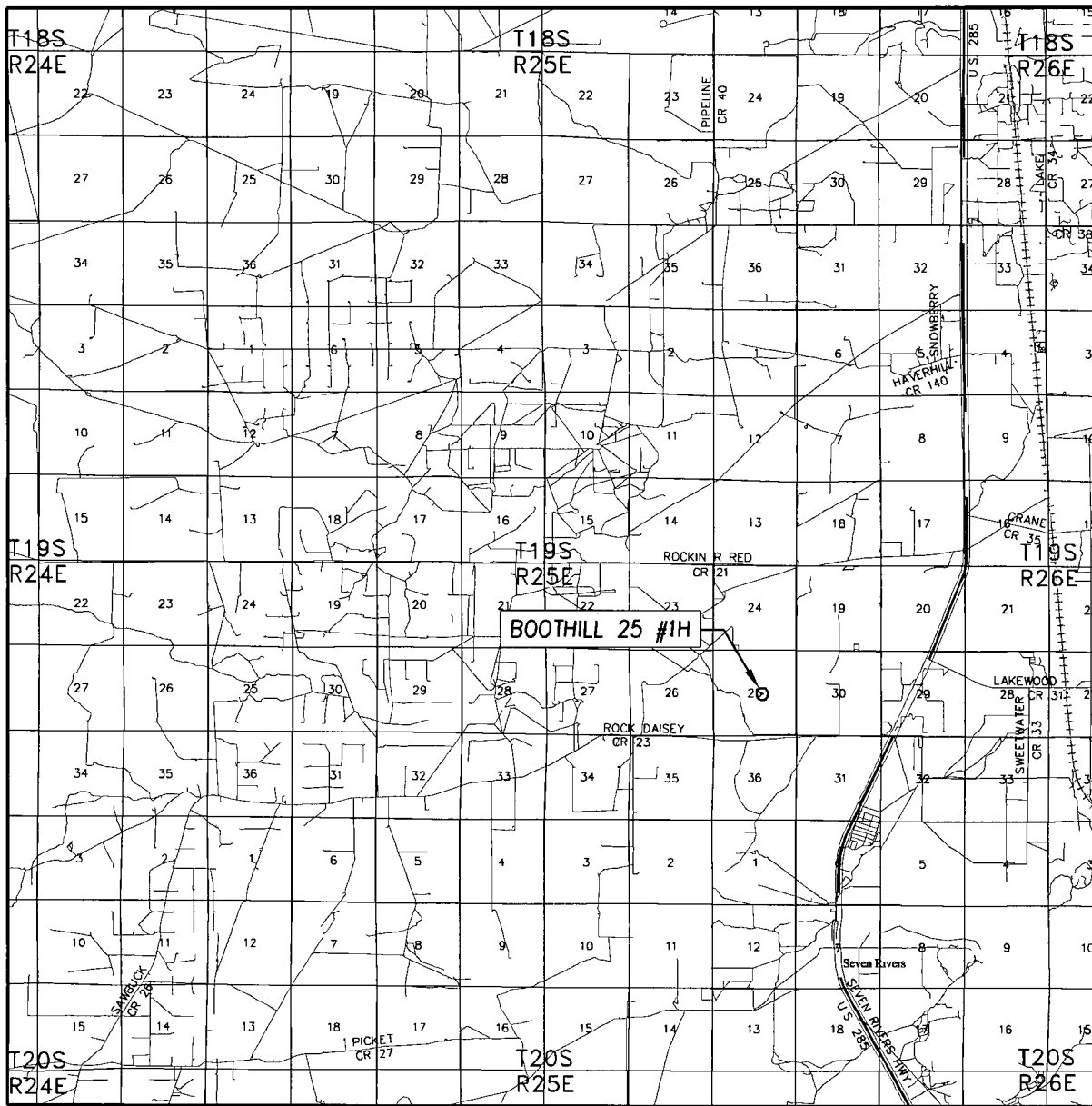

SCALE: 1" = 2 MILES

SEC. 25 TWP. 19-S RGE 25-E  
 SURVEY N.M.P.M.  
 COUNTY EDDY STATE NEW MEXICO  
 DESCRIPTION 2590' FSL & 2145' FEL  
 ELEVATION 3426'  
 OPERATOR MARSHALL & WINSTON, INC  
 LEASE BOOTHILL 25

**RECEIVED**

NOV 22 2011

**NMOCD ARTESIA**



PROVIDING SURVEYING SERVICES  
 SINCE 1946  
**JOHN WEST SURVEYING COMPANY**  
 412 N DAL PASO  
 HOBBS, N.M. 88240  
 (575) 393-3117