

DISTRICT I
1825 N. French Dr., Hobbs, NM 88240
DISTRICT II
1301 W. Grand Avenue, Artesia, NM 88210

DISTRICT III
1000 Rio Bravo Rd., Aztec, NM 87410

DISTRICT IV
1220 S. St. Francis Dr., Santa Fe, NM 87505

State of New Mexico
Energy, Minerals and Natural Resources Department

OIL CONSERVATION DIVISION
1220 South St. Francis Dr.
Santa Fe, New Mexico 87505

Form C-102
Revised July 16, 2010

Submit one copy to appropriate
District Office

WELL LOCATION AND ACREAGE DEDICATION PLAT

☐ AMENDED REPORT

API Number 30-015-39713	Pool Code 97864	Pool Name Wildcat (Devonian)
Property Code 38943	Property Name ND "19" FEDERAL SWD	Well Number 1
OGRID No. 260737	Operator Name BOPCO, L.P.	Elevation 3184'

Surface Location

UL or lot No.	Section	Township	Range	Lot Idn	Feet from the	North/South line	Feet from the	East/West line	County
A	19	24 S	30 E		516	NORTH	705	EAST	EDDY

Bottom Hole Location If Different From Surface

UL or lot No.	Section	Township	Range	Lot Idn	Feet from the	North/South line	Feet from the	East/West line	County
Dedicated Acres - 0 -		Joint or Infill	Consolidation Code	Order No.					

NO ALLOWABLE WILL BE ASSIGNED TO THIS COMPLETION UNTIL ALL INTERESTS HAVE BEEN CONSOLIDATED
OR A NON-STANDARD UNIT HAS BEEN APPROVED BY THE DIVISION

	OPERATOR CERTIFICATION I hereby certify that the information contained herein is true and complete to the best of my knowledge and belief, and that this organization either owns a working interest or unleased mineral interest in the land including the proposed bottom hole location or has a right to drill this well at this location pursuant to a contract with an owner of such a mineral or working interest, or to a voluntary pooling agreement or a compulsory pooling order heretofore entered by the division. Signature _____ Date _____ Printed Name William R. Dannels Email Address wrdannels@basspet.com
	SURVEYOR CERTIFICATION I hereby certify that the well location shown on this plat was plotted from field notes of actual surveys made by me or under my supervision and that the same is true and correct to the best of my belief. Date Surveyed _____ Signature of Professional Surveyor _____ Certificate No. Gary L. Jones 7977
	RECEIVED JUN 08 2012
	BASIN SURVEYS 24436

SECTION 19, TOWNSHIP 24 SOUTH, RANGE 30 EAST, N.M.P.M.,
EDDY COUNTY, NEW MEXICO.

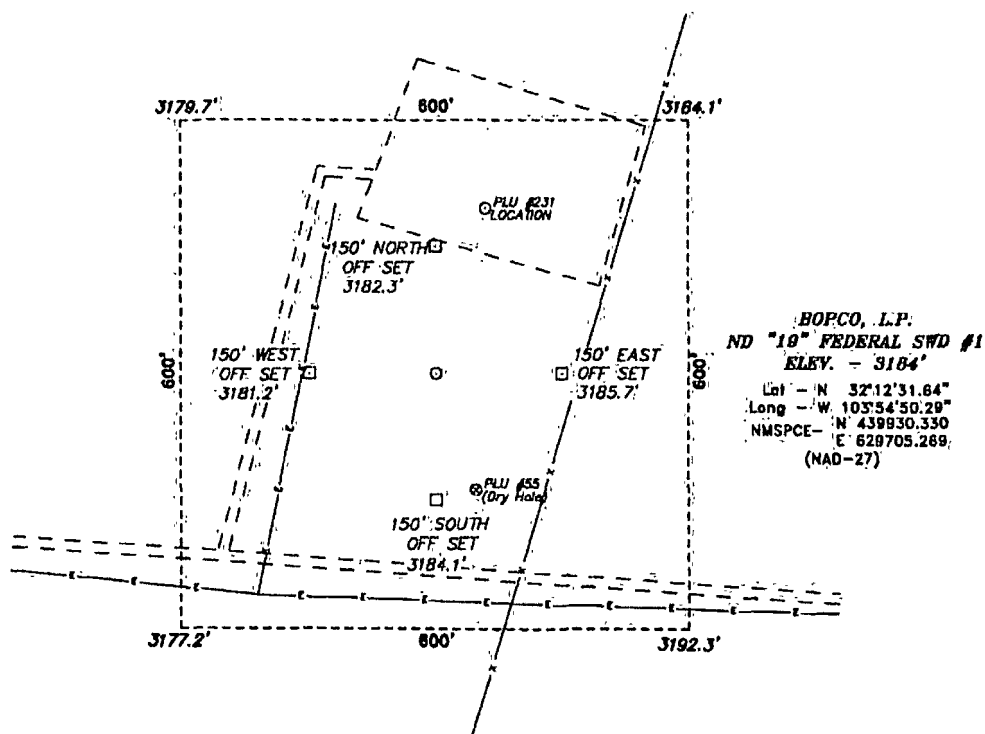

Directions to Location:

FROM THE JUNCTION OF GALIVAN AND McDONALD, GO
EASTERLY TURNING NORTHERLY 1.4 MILES TO LEASE
ROAD, ON LEASE ROAD GO WEST 0.1 MILES TO
PROPOSED LOCATION.

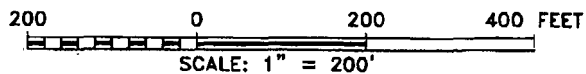

BOPCO, L.P.

REF: ND "19" FEDERAL SWD #1 / WELL PAD TOPO

THE ND "19" FEDERAL SWD #1 LOCATED 516'

FROM THE NORTH LINE AND 705' FROM THE EAST LINE OF

SECTION 19, TOWNSHIP 24 SOUTH, RANGE 30 EAST,

N.M.P.M., EDDY COUNTY, NEW MEXICO.

BASIN SURVEYS P.O. BOX 1786 - HOBBS, NEW MEXICO

W.O. Number: 24436

Drawn By: J. SMALL

Date: 04-12-2011

Disk: JMS 24436

Survey Date: 04-07-2011

Sheet 1 of 1 Sheets