

Submit 3 Copies To Appropriate District  
Office  
District I  
1625 N. French Dr., Hobbs, NM 88240  
District II  
1301 W. Grand Ave., Artesia, NM 88210  
District III  
1000 Rio Brazos Rd., Aztec, NM 87410  
District IV  
1220 S. St. Francis Dr., Santa Fe, NM  
87505

State of New Mexico  
Energy, Minerals and Natural Resources

Form C-103  
May 27, 2004

OIL CONSERVATION DIVISION  
1220 South St. Francis Dr.  
Santa Fe, NM 87505

WELL API NO. 30-015-00215
5. Indicate Type of Lease STATE <input type="checkbox"/> FEE <input checked="" type="checkbox"/>
6. State Oil & Gas Lease No.
7. Lease Name or Unit Agreement Name Dayton Townsite Com SWD
8. Well Number 1
9. OGRID Number 025575
10. Pool name or Wildcat SWD Penn

SUNDRY NOTICES AND REPORTS ON WELLS (DO NOT USE THIS FORM FOR PROPOSALS TO DRILL OR TO DEEPEN OR PLUG BACK TO A DIFFERENT RESERVOIR. USE "APPLICATION FOR PERMIT" (FORM C-101) FOR SUCH PROPOSALS.)	
1. Type of Well: Oil Well <input type="checkbox"/> Gas Well <input type="checkbox"/> Other SWD	RECEIVED APR 05 2005 OCD-ARTESIA
2. Name of Operator Yates Petroleum Corporation	
3. Address of Operator 105 S. 4 <sup>th</sup> Street, Artesia, NM 88210	
4. Well Location Unit Letter <u>G</u> : <u>1650</u> feet from the <u>North</u> line and <u>2310</u> feet from the <u>East</u> line Section <u>21</u> Township <u>18S</u> Range <u>26E</u> NMPM <u>Eddy</u> County	
11. Elevation (Show whether DR, RKB, RT, GR, etc.)	
Pit or Below-grade Tank Application <input type="checkbox"/> or Closure <input type="checkbox"/>	
Pit type <u>Steel</u> Depth to Groundwater _____ Distance from nearest fresh water well _____ Distance from nearest surface water _____	
Pit Liner Thickness: _____ mil Below-Grade Tank: Volume _____ bbls; Construction Material _____	

12. Check Appropriate Box to Indicate Nature of Notice, Report or Other Data

NOTICE OF INTENTION TO:	SUBSEQUENT REPORT OF:
PERFORM REMEDIAL WORK <input type="checkbox"/> PLUG AND ABANDON <input checked="" type="checkbox"/>	REMEDIAL WORK <input type="checkbox"/> ALTERING CASING <input type="checkbox"/>
TEMPORARILY ABANDON <input type="checkbox"/> CHANGE PLANS <input type="checkbox"/>	COMMENCE DRILLING OPNS. <input type="checkbox"/> PLUG AND ABANDON <input type="checkbox"/>
PULL OR ALTER CASING <input type="checkbox"/> MULTIPLE COMPL <input type="checkbox"/>	CASING/CEMENT JOB <input type="checkbox"/>
OTHER: <input type="checkbox"/>	OTHER: <input type="checkbox"/>

13. Describe proposed or completed operations. (Clearly state all pertinent details, and give pertinent dates, including estimated date of starting any proposed work). SEE RULE 1103. For Multiple Completions: Attach wellbore diagram of proposed completion or recompletion.

Yates Petroleum Corporation proposes to plug and abandon this well as follows:

1. Rig up all safety equipment as needed. No casing recovery will be attempted.
2. Set a CIBP at 8852' with 35' cement on top. This will place a plug over the Morrow perforations.
3. Spot 20 sx plug from 6775' to 6790'. This will leave a plug across the Penn top.
4. Spot 20 sx plug from 5618' to 5813'. This will leave a plug across the Wolfcamp top.
5. Spot 20 sx plug from 4225' to 4420'. This will leave a plug across the Abo top.
6. Spot 20 sx plug from 2039' to 2234'. This will leave a plug across the Glorieta top.
7. Spot 20 sx plug from 1075' to 1270'. This will leave a plug across the Surface casing shoe. WOC 4 hours and tag plug. Re-set if necessary.
8. Spot 35 sx plug from 300' to surface in the 5-1/2" casing and fill the 5-1/2" x 8-5/8" annulus from 40' to surface.

NOTE: Yates Petroleum Corporation will use steel pits and no earth pits

Notify OCD 24 hrs. prior to any work done

I hereby certify that the information above is true and complete to the best of my knowledge and belief. I further certify that any pit or below-grade tank has been/will be constructed or closed according to NMOCD guidelines ☐, a general permit ☐ or an (attached) alternative OCD-approved plan ☐.

SIGNATURE Tina Huerta TITLE Regulatory Compliance Supervisor DATE April 4, 2005

Type or print name Tina Huerta E-mail address: tinah@ypcnm.com Telephone No. 505-748-1471

For State Use Only  
APPROVED BY: Phil Hankin TITLE Field Supervisor DATE 4/13/05  
Conditions of Approval (if any):

WELL NAME: Dayton Townsite SWD No. 1 FIELD: Dayton  
 LOCATION: 1,650' FNL & 2,310' FEL Sec 21-18S-26E Eddy County NM  
 GL: 3,368' ZERO:  KB: 3,383'  
 SPUD DATE: 10/1960 COMPLETION DATE: SWD 9/1984  
 COMMENTS: API # 30-015-00215

#### CASING PROGRAM

8-5/8" 24# J55 ST&C	1,224'
5.5 15.5 - 17# J-55 LT&C	9,135'

### Before

#### Tops:

SA	940'
Glorieta	2,234'
Abo	4,420'
WC	5,813'
Penn	7,128'
Strawn	8,070'
Atoka	8,599'
Morrow	8,884'

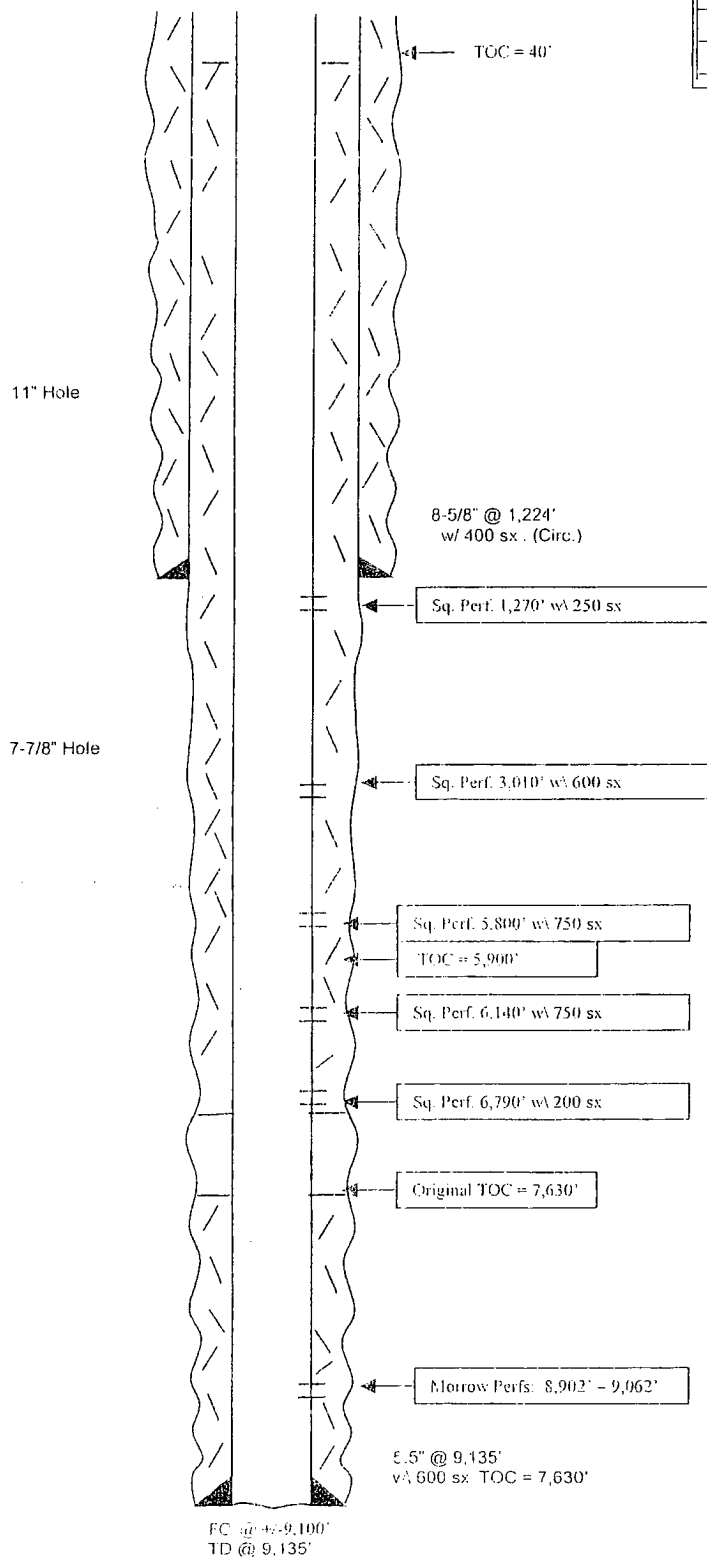

Not to Scale

MH 3/17/05

WELL NAME: Dayton Townsite SWD No. 1 FIELD: Dayton  
 LOCATION: 1,650' FNL & 2,310' FEL Sec 21-18S-26E Eddy County NM  
 GL: 3,368' ZERO: KB: 3,383'  
 SPUD DATE: 10/1960 COMPLETION DATE: SWD 9/1984  
 COMMENTS: API # 30-015-00215

#### CASING PROGRAM

8-5/8" 24# J55 ST&C	1,224'
5.5 15.5 - 17# J-55 LT&C	9,135'

**After**

#### Tops:

SA	940'
Glorieta	2,234'
Abo	4,420'
WC	5,813'
Penn	7,128'
Strawn	8,070'
Atoka	8,599'
Morrow	8,884'

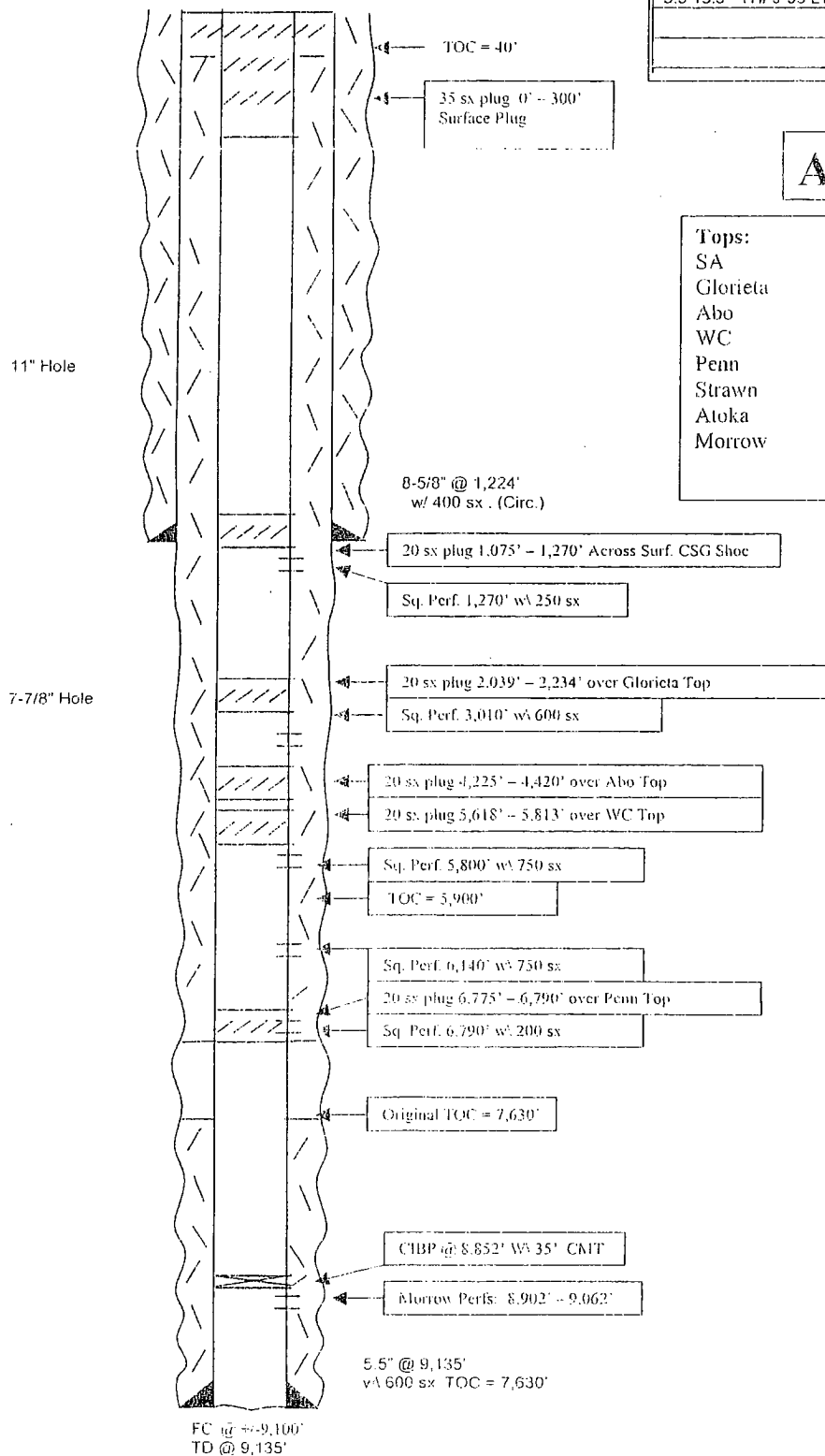

Not to Scale  
 MH 3/17/05