

APR 13 2005

**New Mexico Office of the State Engineer
Well Reports and Downloads**

Township: 20S Range: 27E Sections:

NAD27 X: Y: Zone: Search Radius:

County: Basin: Number: Suffix: RECEIVED

Owner Name: (First) (Last) ☐ Non-Domestic ☐ Domestic ☒ All
APR 06 2005
SOUTHERN

Well / Surface Data Report

Avg Depth to Water Report

Water Column Report

Clear Form

WATERS Menu

Help

AVERAGE DEPTH OF WATER REPORT 03/29/2005

Bsn	Tws	Rng	Sec	Zone	X	Y	Wells	(Depth Water in Feet)		
								Min	Max	Avg
L	20S	27E	05				1	50	50	50
RA	20S	27E	07				2	13	198	106
RA	20S	27E	14				2	66	74	70
RA	20S	27E	21				2	140	150	145

Record Count: 7

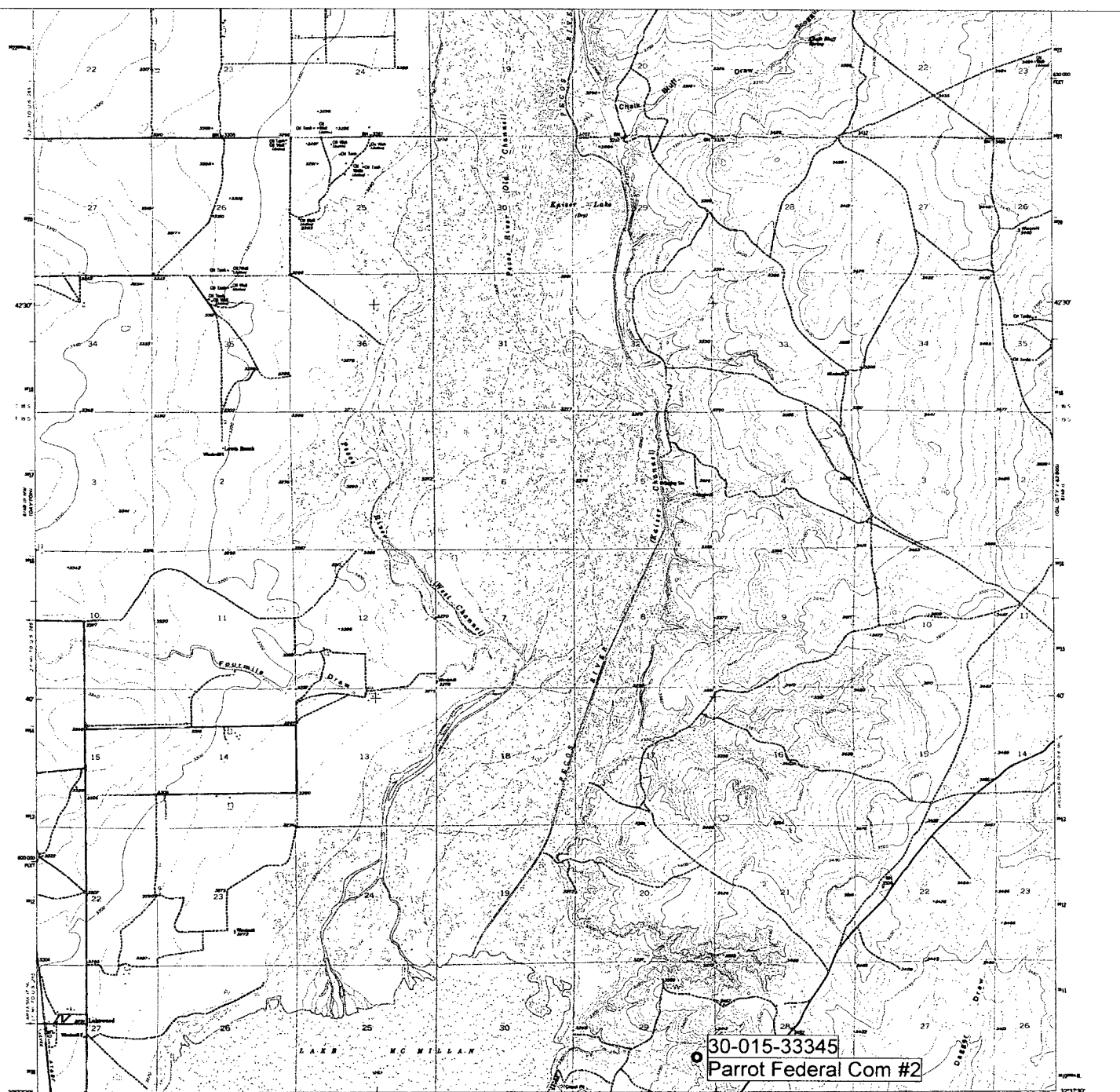

30-015-33345
Parrot Federal Com #2

Maped, edited, and published by the Geological Survey
Control by USGS and USCGS
Contours and drainage in part compiled from aerial photographs taken 1947. Topography by photostereoscopy 1955
Photocopy projection, 1957 North American datum
10,000-foot grid based on New Mexico coordinate system, zone 12N
Dashed lines indicate approximate locations
All walls not labeled are inactive oil walls
1000-meter Universal Transverse Mercator grid lines, zone 12, shown in blue

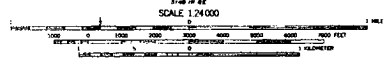
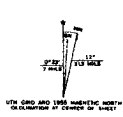

SCALE 1:24,000

CONTOUR INTERVAL 10 FEET
(DASHED IN SOME PLACES)



ROAD CLASSIFICATION
Heavy-duty ————— Light-duty —————
Medium-duty ————— Unimproved dirt —————
○ U.S. Route ○ State Route

LAKE MC MILLAN NORTH, N. MEX.
R3237.5--W30415/7.5
1955
AMS 5148 III: NE--SE--SW 1981

THIS MAP COMPLETES WITH NATIONAL MAP ACCURACY STANDARDS
FOR SALE BY U.S. GEOLOGICAL SURVEY
DENVER, COLORADO 80225, OR RESTON, VIRGINIA 22092
A FOLDER DESCRIBING TOPOGRAPHIC MAPS AND SYMBOLS IS AVAILABLE ON REQUEST