

UNITED STATES  
DEPARTMENT OF THE INTERIOR  
BUREAU OF LAND MANAGEMENT

FORM APPROVED  
OMB NO. 1004-0137  
Expires March 31, 2007

SUNDRY NOTICES AND REPORTS ON WELLS

Do not use this form for proposals to drill or to re-enter an abandoned well. Use Form 3160-3 (APD) for such proposals.

NM Oil Cons. Div-Disc.  
1501 W. Grand Avenue  
Albuquerque, NM 88210

SUBMIT IN TRIPLICATE - Other instructions on reverse side

1. Type of Well  
☐ Oil Well ☒ Gas Well ☐ Other

RECEIVED

2. Name of Operator  
Nearburg Producing Company

APR 21 2005

3a. Address  
3300 N A St., Bldg 2, Ste 120, Midland, TX 79705

3b. Phone No. (include area code)  
432/686-8235 x 203

4. Location of Well (Footage, Sec., T., R., M., or Survey Description)  
840 FSL and 1650 FEL, Sec 13, 22S, 24E

5. Lease Serial No.

NMNM97110 97855

6. If Indian, Allottee or Tribe Name

7. If Unit or CA/Agreement, Name and/or No.

8. Well Name and No.  
US 13 Fed #2

9. API Well No.  
30-015-33649

10. Field and Pool, or Exploratory Area  
McKittrick Hills, Upper Penn (Gas)

11. County or Parish, State  
Eddy NM

12. CHECK APPROPRIATE BOX(ES) TO INDICATE NATURE OF NOTICE, REPORT, OR OTHER DATA

TYPE OF SUBMISSION

- ☒ Notice of Intent  
☐ Subsequent Report  
☐ Final Abandonment Notice

TYPE OF ACTION

- |   |   |  |   |
|---|---|--|---|
| <input type="checkbox"/> Acidize              | <input type="checkbox"/> Deepen           | <input type="checkbox"/> Production (Start/Resume) | <input type="checkbox"/> Water Shut-Off   |
| <input type="checkbox"/> Alter Casing         | <input type="checkbox"/> Fracture Treat   | <input type="checkbox"/> Reclamation               | <input type="checkbox"/> Well Integrity   |
| <input type="checkbox"/> Casing Repair        | <input type="checkbox"/> New Construction | <input type="checkbox"/> Recomplete                | <input checked="" type="checkbox"/> Other |
| <input type="checkbox"/> Change Plans         | <input type="checkbox"/> Plug and Abandon | <input type="checkbox"/> Temporarily Abandon       | Directionally                             |
| <input type="checkbox"/> Convert to Injection | <input type="checkbox"/> Plug Back        | <input type="checkbox"/> Water Disposal            | Drill                                     |

13. Describe Proposed or Completed Operation (clearly state all pertinent details, including estimated starting date of any proposed work and approximate duration thereof. If the proposal is to deepen directionally or recompleat horizontally, give subsurface locations and measured and true vertical depths of all pertinent markers and zones. Attach the Bond under which the work will be performed or provide the Bond No. on file with BLM/BIA. Required subsequent reports shall be filed within 30 days following completion of the involved operations. If the operation results in a multiple completion or recompleat in a new interval, a Form 3160-4 shall be filed once testing has been completed. Final Abandonment Notices shall be filed only after all requirements, including reclamation, have been completed, and the operator has determined that the final site is ready for final inspection.)

NPC requests to change the subject well from a straight hole drill to a directional drill. The SHL will remain the same at:

840 FSL and 1650 FEL, Sec 13, 22S, 24E

and the BHL location will be:

660 FNL and 1980 FWL, Sec 24, 22S, 24E

See attached plat.

See attached approved Form 3150-3

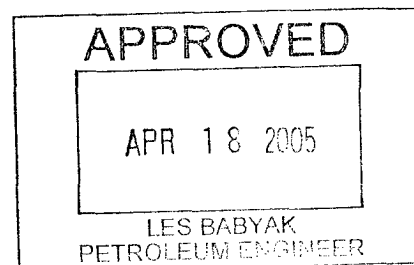

14. I hereby certify that the foregoing is true and correct  
Name (Printed/Typed)

Sarah Jordan

Title

Production Analyst

Date 4/13/05

THIS SPACE FOR FEDERAL OR STATE OFFICE USE

Approved by

Title

Date

Office

Conditions of approval, if any, are attached. Approval of this notice does not warrant or certify that the applicant holds legal or equitable title to those rights in the subject lease which would entitle the applicant to conduct operations thereon.

Title 18 U.S.C. Section 1001, and Title 43 U.S.C. Section 1212, makes it a crime for any person knowingly and willfully to make to any department or agency of the United States any false, fictitious or fraudulent statements or representations as to any matter within its jurisdiction.

DISTRICT I  
1000 N. FRANKLIN DR., BOBOL, NM 87540

DISTRICT II  
1001 W. GRAND AVENUE, ALBUQUERQUE, NM 87102

DISTRICT III  
1000 Rio Grande Rd., Aztec, NM 87410

DISTRICT IV  
1000 N. ST. FRANCIS DR., SANTA FE, NM 87505

State of New Mexico  
Energy, Minerals and Natural Resources Department

OIL CONSERVATION DIVISION  
1220 SOUTH ST. FRANCIS DR.  
Santa Fe, New Mexico 87505

Form C-102  
Revised JUNE 10, 2005  
Submit to Appropriate District Office  
State Lease - 4 Copies  
Fee Lease - 3 Copies

WELL LOCATION AND ACREAGE DEDICATION PLAT

☐ AMENDED REPORT

API Number <b>30-015-33649</b>	Pool Code	Pool Name <b>McKittrick Hills, Upper Penn</b>
Property Code	Property Name <b>U.S. 13 FEDERAL</b>	Well Number <b>2</b>
OCRD No. <b>15742</b>	Operator Name <b>NEARBURG PRODUCING COMPANY</b>	Elevation <b>3922'</b>

Surface Location

UL or lot No.	Section	Township	Range	Lot Idn	Feet from the	North/South line	Feet from the	East/West line	County
0	13	22-S	24-E		840	SOUTH	1650	EAST	EDDY

Bottom Hole Location If Different From Surface

UL or lot No.	Section	Township	Range	Lot Idn	Feet from the	North/South line	Feet from the	East/West line	County
C	24	22-S	24-E		660	NORTH	1980	WEST	EDDY

Dedicated Acres	Joint or Infill	Consolidation Code	Order No.

NO ALLOWABLE WILL BE ASSIGNED TO THIS COMPLETION UNTIL ALL INTERESTS HAVE BEEN CONSOLIDATED  
OR A NON-STANDARD UNIT HAS BEEN APPROVED BY THE DIVISION

<p>GEODETIC COORDINATES NAD 27 NME SURF. Y=504112.8 N X=464522.3 E</p> <p>LAT.=32°23'09.42" N LONG.=104°26'53.75" W</p> <p>SECTION 13 SECTION 24</p> <p>1980'</p> <p>660'</p> <p>B.H. Y=502644.9 N X=462836.6 E</p> <p>GR. AZ = 225°22'37" HD = 2256'</p> <p>3886.6'</p> <p>3926.6'</p> <p>600'</p> <p>840'</p> <p>1650'</p> <p>3915.9'</p> <p>3957.6'</p> <p>RECEIVED APR 21 2005 ODD-MATECO</p>	<p>OPERATOR CERTIFICATION</p> <p>I hereby certify the the information contained herein is true and complete to the best of my knowledge and belief.</p> <p><i>Sarah Jordan</i> Signature <b>Sarah Jordan</b> Printed Name <b>Prod Analyst</b> Title <b>4-13-05</b> Date</p> <p>SURVEYOR CERTIFICATION</p> <p>I hereby certify that the well location shown on this plat was plotted from field notes of actual surveys made by me or under my supervision, and that the same is true and correct to the best of my belief.</p> <p>MARCH 11, 2004</p> <p>Date Surveyed Signed Professional Surveyor NEW MEXICO 05.13.0600 3/14/05</p> <p>Consolidation No. GARY 12041</p>
---	--

**SECTION 13, TOWNSHIP 21 SOUTH, RANGE 22 EAST, N.M.P.M.,**  
**EDDY COUNTY, NEW MEXICO**

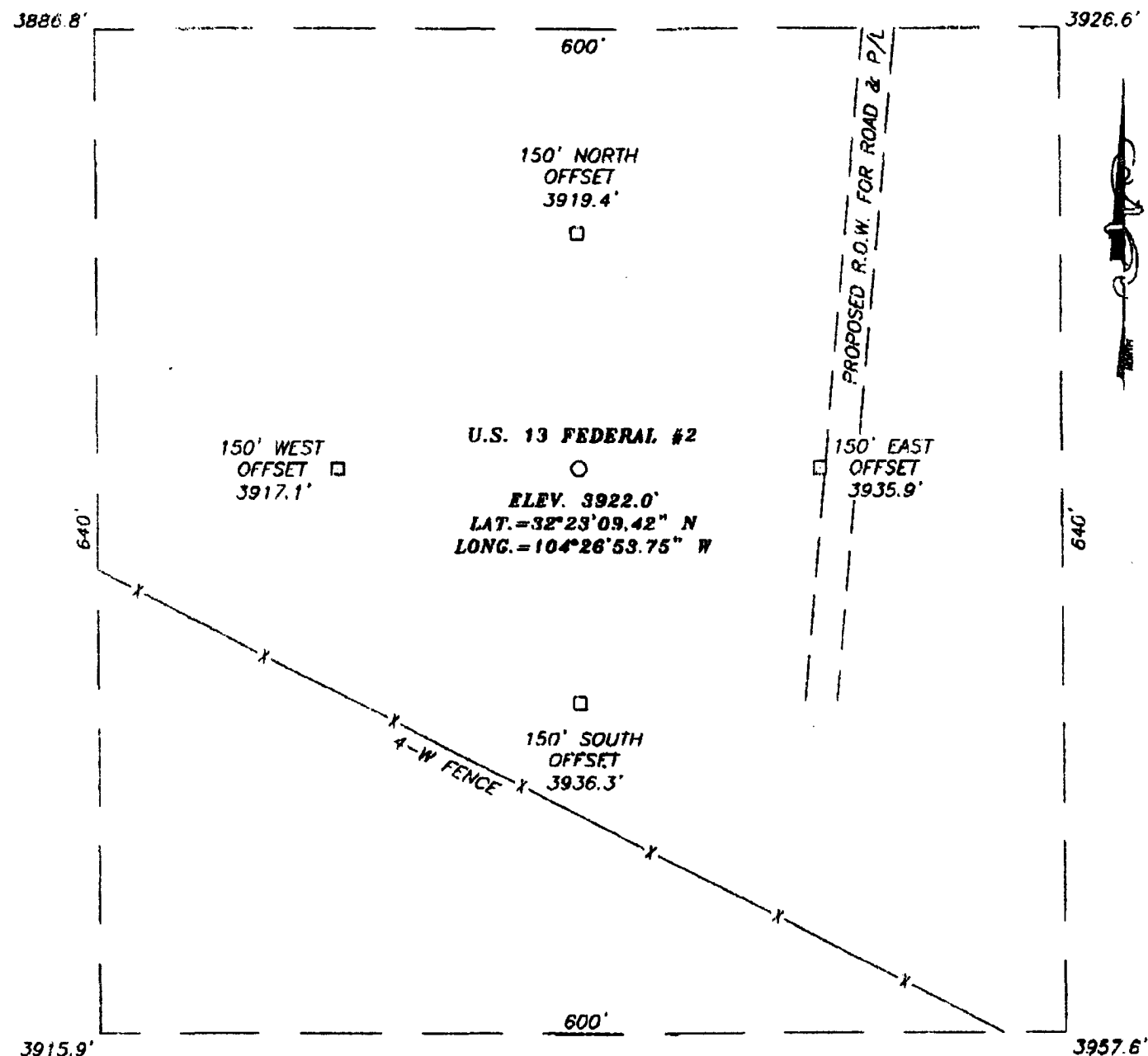

3915.9' 3957.6'  
 DIRECTIONS TO LOCATION

FROM THE INTERSECTION OF U.S. HWY. #285 AND EDDY CO. RD. #406 (WATERHOLE RD.) GO WEST ON CO. RD. #406 FOR APPROX. 2.0 MILES. TURN LEFT AND GO SW APPROX. 8.5 MILES TO THE NEARBURG U.S. FEDERAL #1Y WELL PAD. TURN LEFT ON TRAIL ROAD THAT IS ON THE NORTHSIDE OF THIS WELL PAD AND GO 0.2 MILES SE TO A FORK IN THE ROAD. STAY TO THE LEFT AND FOLLOW TRAIL ROAD APPROX. 0.5 MILES TO A PROPOSED R.O.W. FOR A ROAD AND P/L. TURN RIGHT AND GO APPROX. 0.5 MILES TO PROPOSED LOCATION.

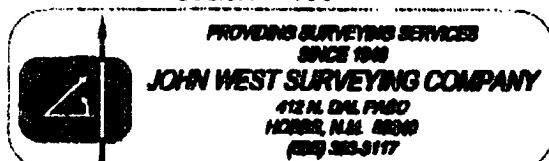
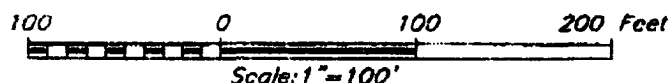

**NEARBURG PRODUCING COMPANY**

U.S. 13 FEDERAL #2 WELL  
 LOCATED 840 FEET FROM THE SOUTH LINE  
 AND 1850 FEET FROM THE EAST LINE OF SECTION 13,  
 TOWNSHIP 22 SOUTH, RANGE 24 EAST, N.M.P.M.,  
 EDDY COUNTY, NEW MEXICO.

Survey Date: 03/11/04	Sheet 1 of 1 Sheets
W.O. Number: 05.13.0600	Dr By: J.R.
Date: 03/12/04	Disk: CD#5
05130600	Scale: 1"=100'

# VICINITY MAP

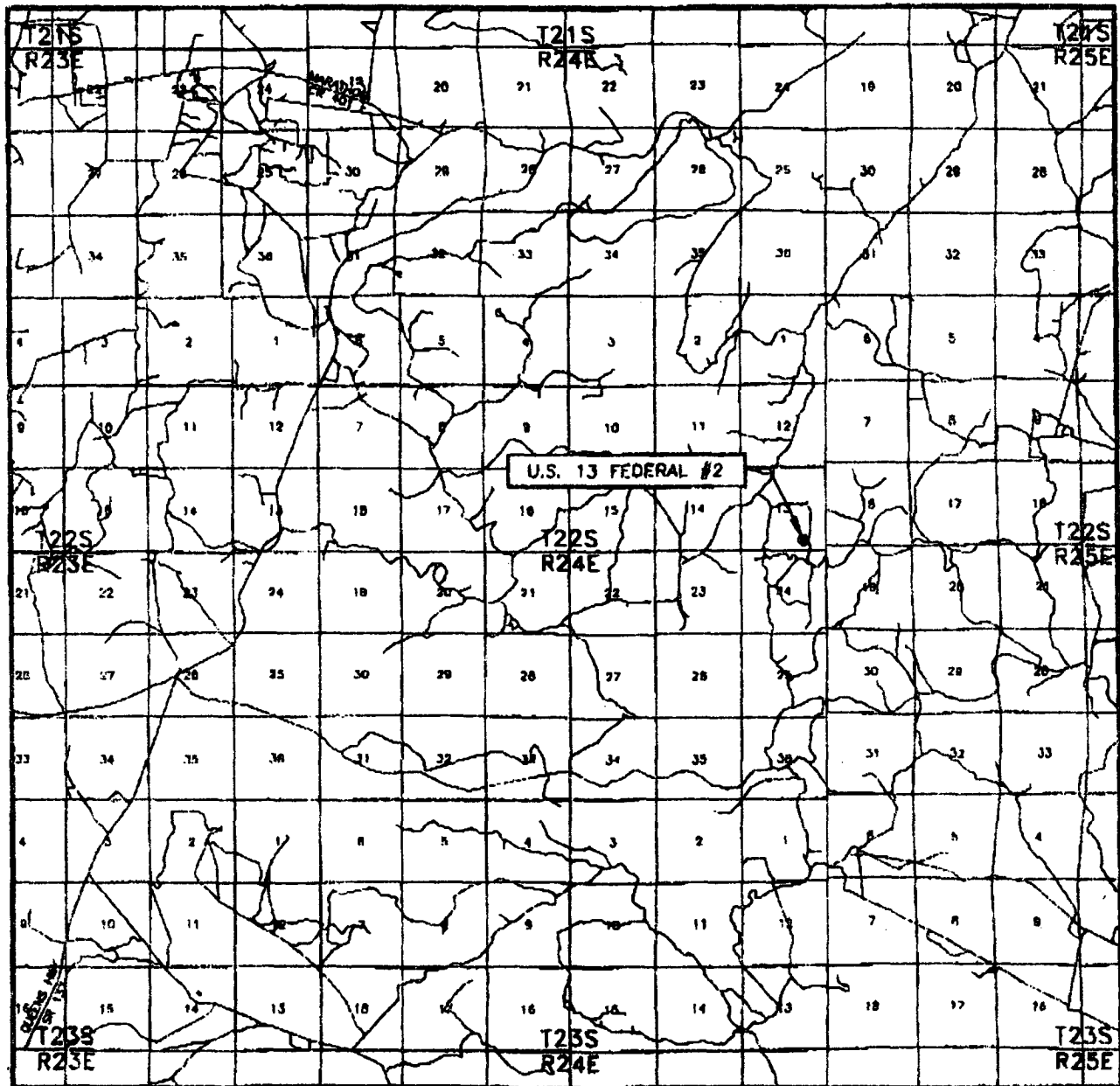

SCALE: 1" = 2 MILES

SEC. 13 TWP. 22-S RGE. 24-E  
 SURVEY N.M.P.M.  
 COUNTY EDDY  
 DESCRIPTION 840' FSL & 1650' FEL  
 ELEVATION 3922'  
 OPERATOR NEARBURG PRODUCING COMPANY  
 LEASE U.S. 13 FEDERAL

