

30-015-30690

RECEIVED

JUL 24 2012

NMOCD ARTESIA

Well Name and Number: Conoco "9" State Com #1

Location: Sec. 9, T17S, R29E, Eddy County, New Mexico

Operator: Enron Oil & Gas Company

Drilling Contractor: McVay Drilling Company

The undersigned certifies that he is an authorized representative of the drilling contractor who drilled the above described well and that he has conducted deviation tests and obtained the following results:

<u>Degrees @ Depth</u>	<u>Degrees @ Depth</u>	<u>Degrees @ Depth</u>
1/2 171	1/2 5417	
3/4 400	3/4 5902	
3/4 710	1/2 6401	
1 1220	1 6960	
1 1/4 1729	3/4 7456	
1 2208	3/4 7808	
1 1/4 2600	3/4 8609	
1 3076	1/2 8286	
1 3650	1 9905	
1 1/4 4126		
1 4633		

Drilling Contractor: McVay Drilling Company

By: [Signature]

Subscribed and sworn to before me this 10th day of August, 1999

[Signature]

Notary Public

My Commission Expires: 8-16-2001

Lea County, New Mexico

# LOCATION VERIFICATION MAP

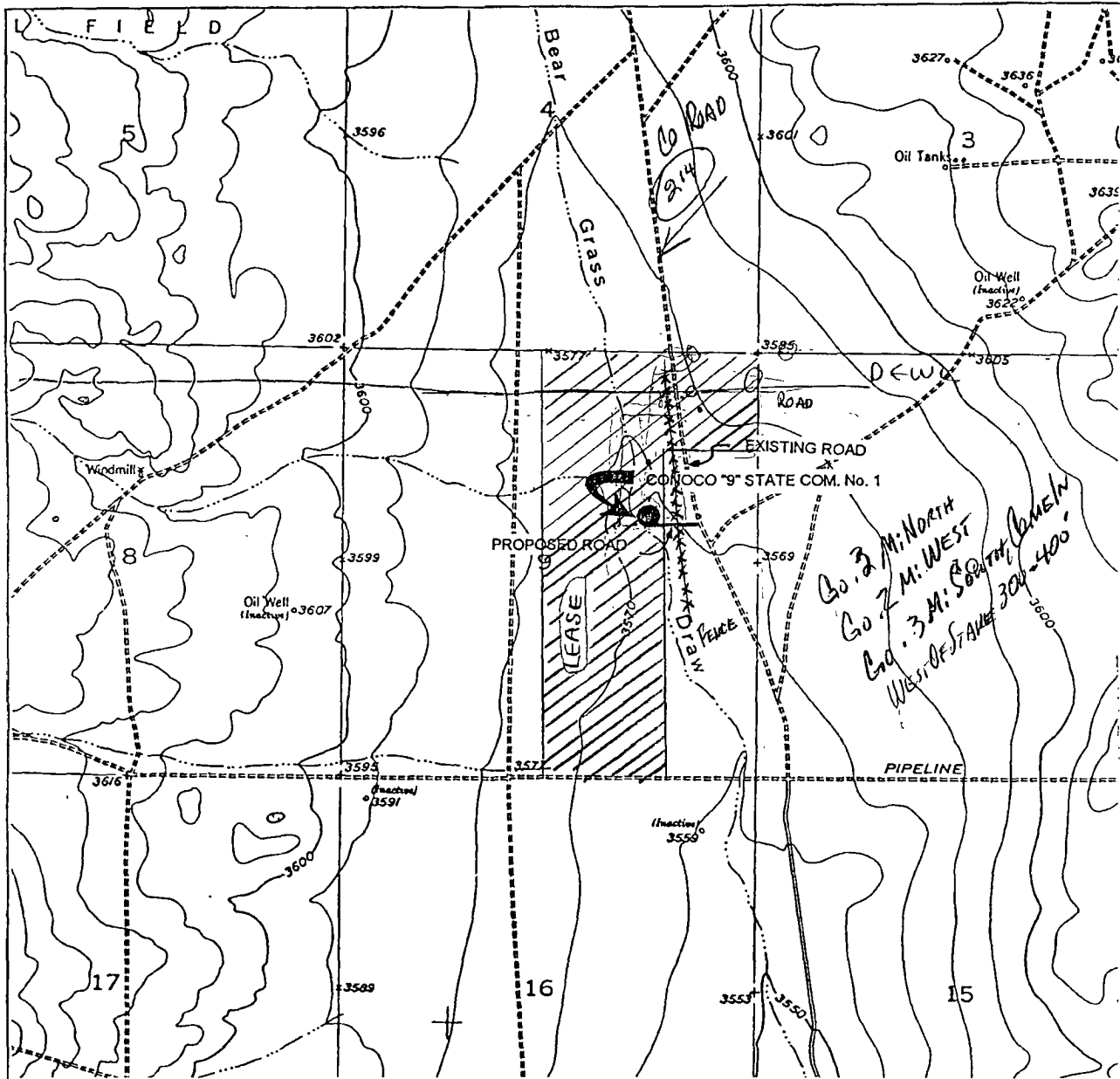

WTC 45550

SCALE: 1" = 2,000'  
CONTOUR INTERVAL=10'

SEC. 9 TWP. 17-S RGE. 29-E

SURVEY N.M.P.M.

COUNTY EDDY STATE NM

DESCRIPTION 1980' FNL & 1350' FEL

ELEVATION 3565

OPERATOR ENRON OIL & GAS COMPANY

LEASE CONOCO "9" STATE COM No. 1

U.S.G.S. TOPO. MAP  
RED LAKE SE, N. MEX.

**WEST TEXAS CONSULTANTS, INC.**

ENGINEERS-PLANNERS-SURVEYORS

MIDLAND, TEXAS

915-685-3800

SECTION 9, TOWNSHIP 17 SOUTH, RANGE 29 EAST, N.M.P.M.  
EDDY COUNTY, NEW MEXICO

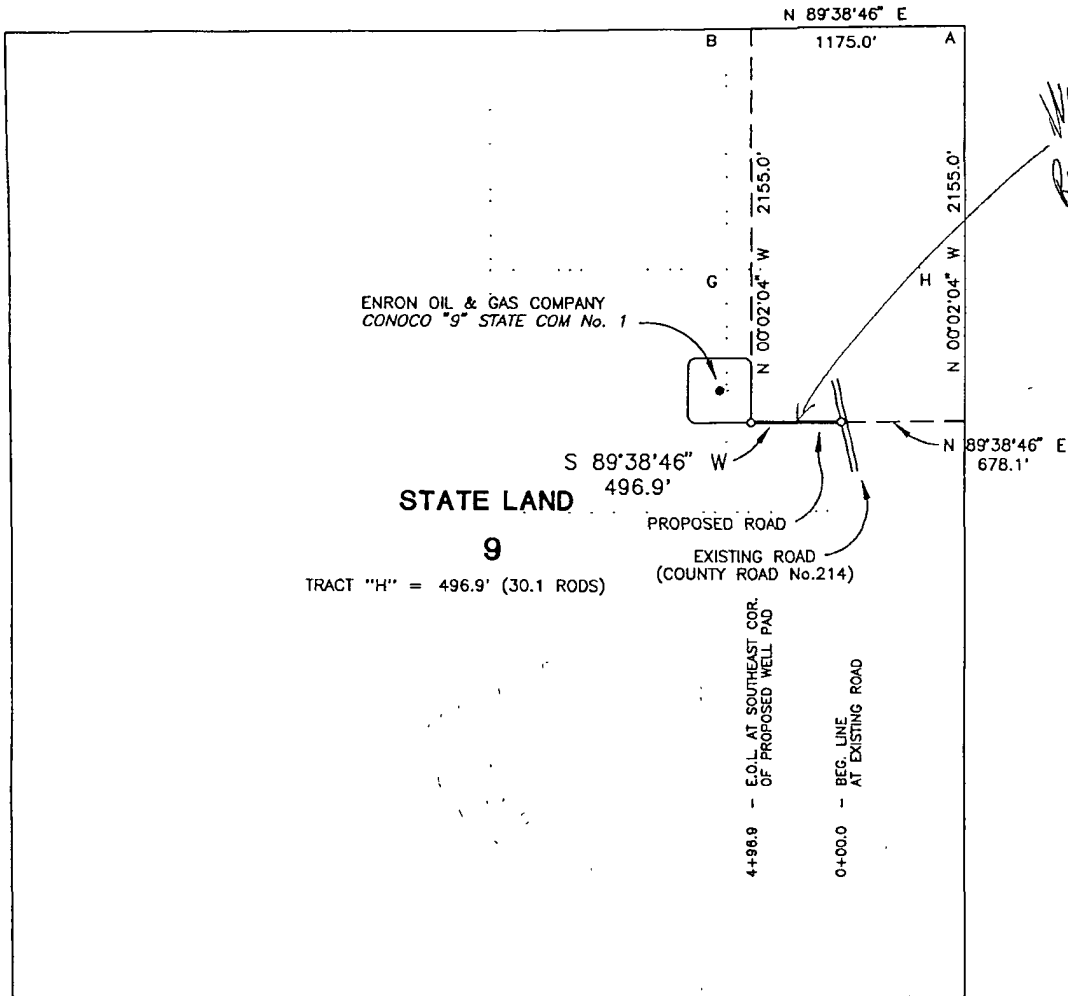

*We May Not  
Receive Permission  
To Build This Road*

CENTERLINE DESCRIPTION OF A PROPOSED ROAD:

BEGINNING at a point in an existing road, from which point the northeast corner of Section 9, T-17-S, R-29-E, N.M.P.M., Eddy County, New Mexico, bears N 89° 38' 46" E, 678.1 feet and N 00° 02' 04" W, 2155.0 feet;

THENCE S 89° 38' 46" W, with the centerline of proposed road, 496.9 feet to a point in the southwest corner of well pad for Enron Oil & Gas Company CONOCO "9" STATE COM. No. 1, for the end of this road, from which point the northeast corner of said Section 9 bears N 00° 02' 04" W, 2155.0 feet and N 89° 38' 46" E, 1175.0 feet.

I hereby certify that this plat was prepared from an actual survey made on the ground and meets or exceeds all requirements for land surveys as specified by the state of New Mexico.

PROPOSED ROAD TO SERVE  
CONOCO "9" STATE COM. NO. 1

ENRON OIL AND GAS COMPANY

496.9 feet of proposed road in  
Section 9, T-17-S, R-29-E, N.M.P.M.,  
Eddy County, New Mexico

WEST TEXAS CONSULTANTS, INC.

ENGINEERS-PLANNERS-SURVEYORS

MIDLAND, TEXAS

David M. Young, Jr.  
Registered Professional Surveyor  
New Mexico Certificate No. 14274

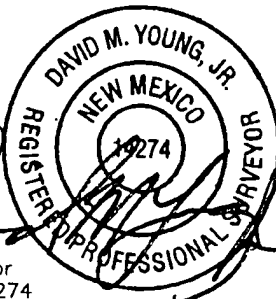

Survey Date: 3-18-99	Date: 3-23-99	Scale: 1" = 1000'
WTC No. 45550	Drawn By: JJJ	Sheet 1 of 1

# VICINITY MAP

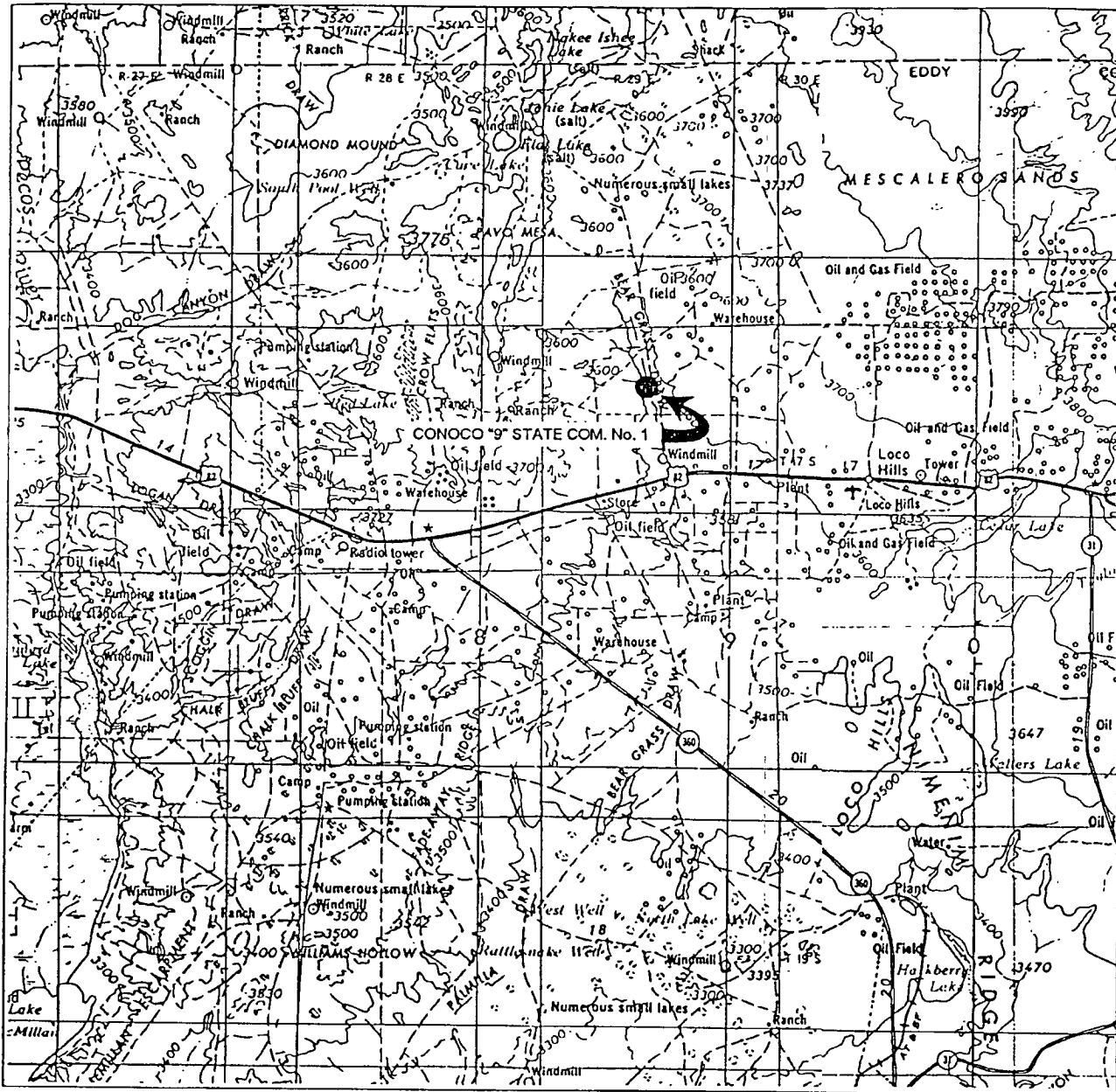

WTC 45550

SCALE: 1" = 4 MILES

SEC. 9 TWP. 17-S RGE. 29-E

SURVEY N.M.P.M.

COUNTY EDDY STATE NM

DESCRIPTION 1980' FNL & 1350' FEL

ELEVATION 3565

OPERATOR ENRON OIL & GAS COMPANY

LEASE CONOCO "9" STATE COM. No. 1

**WEST TEXAS CONSULTANTS, INC.**

ENGINEERS-PLANNERS-SURVEYORS

MIDLAND, TEXAS

915-685-3800

SECTION 9, TOWNSHIP 17 SOUTH, RANGE 29 EAST, N.M.P.M.  
EDDY COUNTY, NEW MEXICO

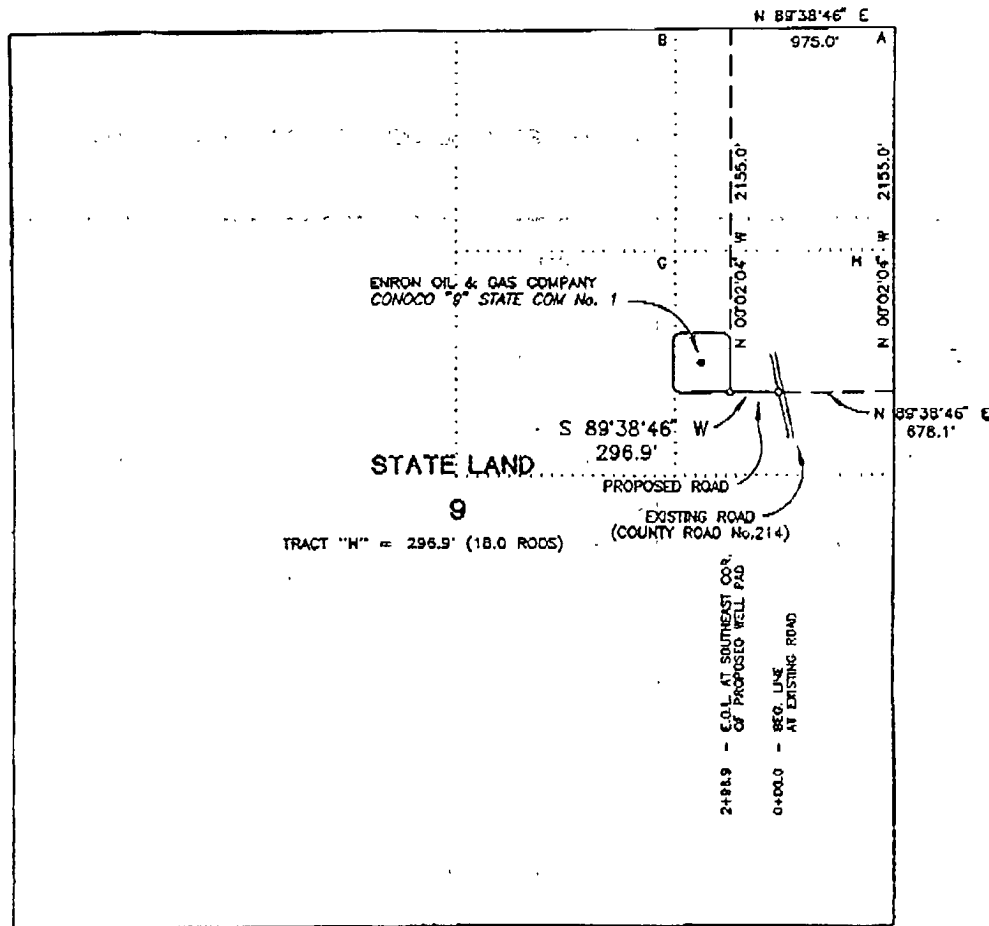

CENTERLINE DESCRIPTION OF A PROPOSED ROAD:

BEGINNING at a point in an existing road, from which point the northeast corner of Section 9, T-17-S, R-29-E, N.M.P.M., Eddy County, New Mexico, bears N 89° 38' 46" E, 678.1 feet and N 00° 02' 04" W, 2155.0 feet;

THENCE S 89° 38' 46" W, with the centerline of proposed road, 296.9 feet to a point in the southwest corner of well pad for Enron Oil & Gas Company CONOCO "9" STATE COM. No. 1, for the end of this road, from which point the northeast corner of said Section 9 bears N 00° 02' 04" W, 2155.0 feet and N 89° 38' 46" E, 975.0 feet.

I hereby certify that this plat was prepared from an actual survey made on the ground and meets or exceeds all requirements for land surveys as specified by the state of New Mexico.

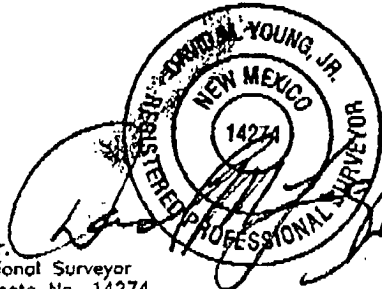

David M. Young, Jr.  
Registered Professional Surveyor  
New Mexico Certificate No. 14274

PROPOSED ROAD TO SERVE  
CONOCO "9" STATE COM. NO. 1

ENRON OIL AND GAS COMPANY

296.9 feet of proposed road in  
Section 9, T-17-S, R-29-E, N.M.P.M.,  
Eddy County, New Mexico

WEST TEXAS CONSULTANTS, INC.

ENGINEERS-PLANNERS-SURVEYORS

MIDLAND, TEXAS

Survey Date: 3-18-99

Date: 3-23-99

Scale: 1" = 1000'

WTC No. 45550

Drawn By: JUL

Sheet 1 of 1

# LOCATION VERIFICATION MAP

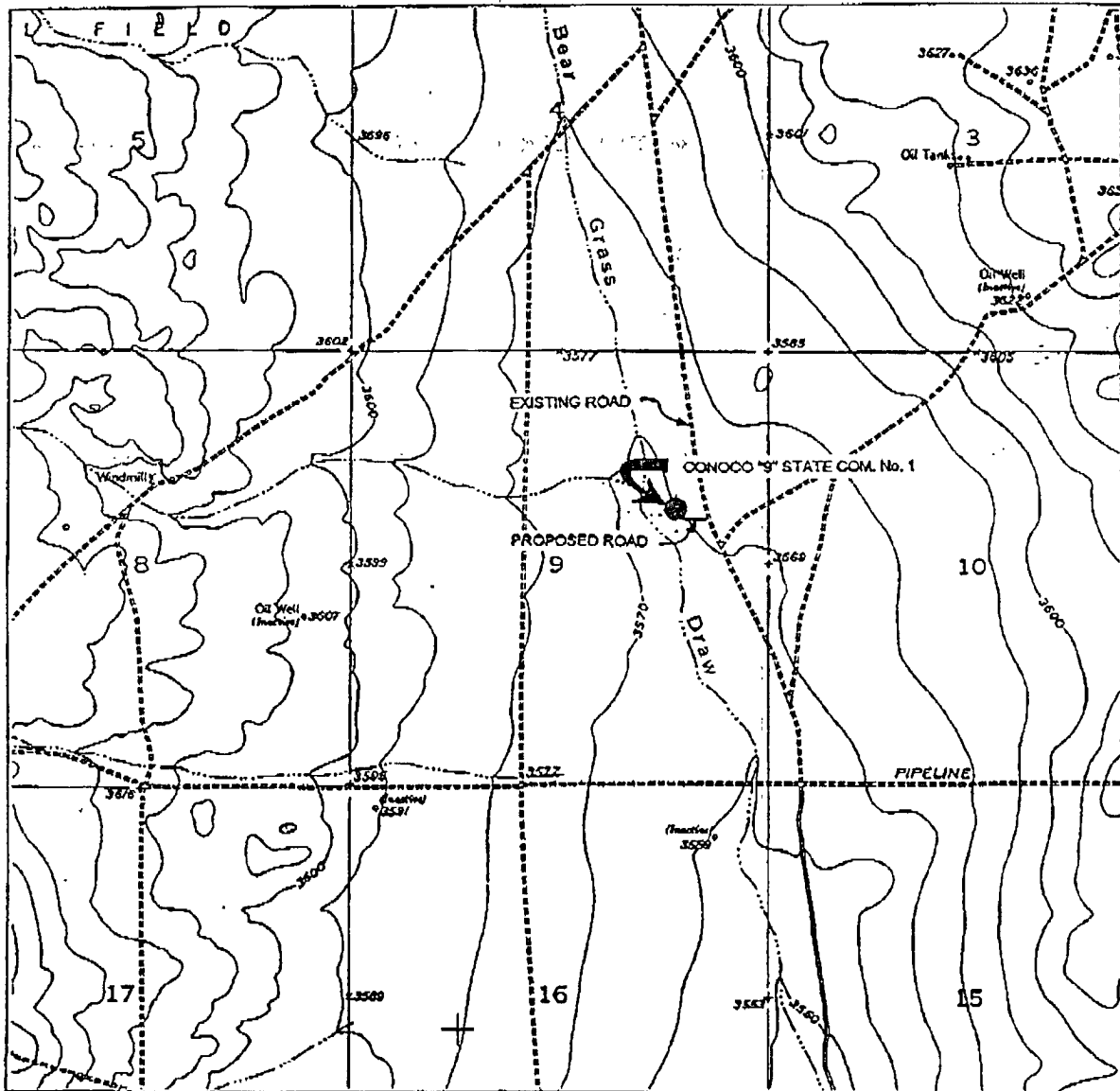

WTC 45550

SCALE: 1" = 2,000'  
CONTOUR INTERVAL=10'SEC. 9 TWP. 17-S RGE. 29-ESURVEY N.M.P.M.COUNTY EDDY STATE NMDESCRIPTION 1980' FNL & 1150' FELELEVATION 3565OPERATOR ENRON OIL & GAS COMPANYLEASE CONOCO "9" STATE COM No. 1U.S.G.S. TOPO. MAP  
RED LAKE SE, N. MEX.

WEST TEXAS CONSULTANTS, INC.

ENGINEERS-PLANNERS-SURVEYORS

MIDLAND, TEXAS

915-685-3800

## VICINITY MAP

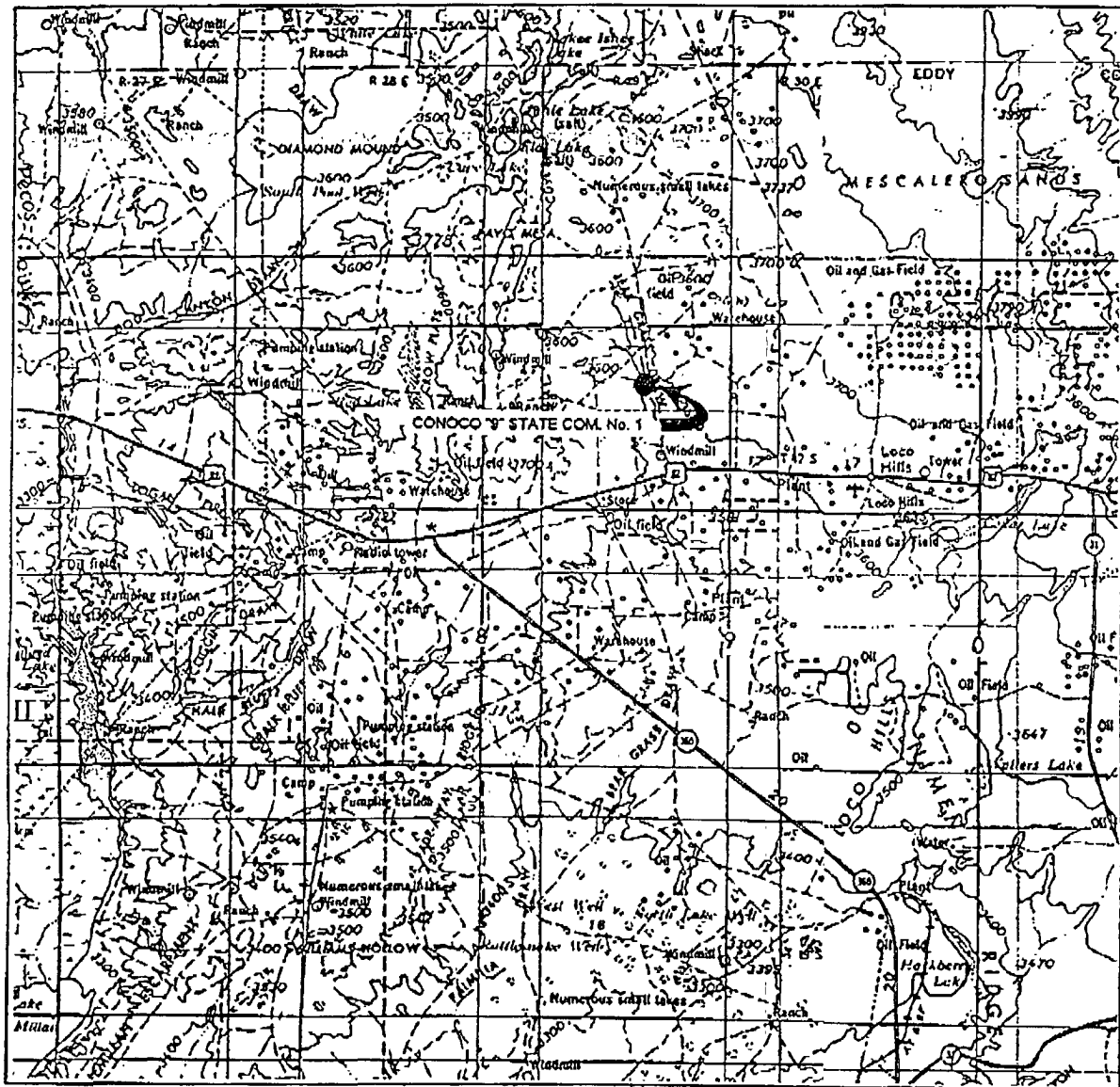

WTC 45550

SCALE: 1" = 4 MILES

SEC. 9 TWP. 17-S RGE. 29-E

SURVEY N.M.P.M.

COUNTY EDDY STATE NM

DESCRIPTION 1980' FNL & 1150' FEL

ELEVATION 3565

OPERATOR ENRON OIL & GAS COMPANY

LEASE CONOCO "9" STATE COM No. 1

**WEST TEXAS CONSULTANTS, INC.**

ENGINEERS-PLANNERS-SURVEYORS

MIDLAND, TEXAS

915-685-3800