

DISTRICT I

1825 N. French Dr., Hobbs, NM 88240
Phone (505) 393-6161 Fax: (505) 393-0729

DISTRICT II

811 S. First St., Artesia, NM 88210
Phone (505) 748-1283 Fax: (505) 748-9720

DISTRICT III

1000 Rio Brazos Rd., Aztec, NM 87418
Phone (505) 334-6178 Fax: (505) 334-6170

DISTRICT IV

1220 S. St. Francis Dr., Santa Fe, NM 87505
Phone (505) 476-3460 Fax: (505) 476-3462

RECEIVED

JUL 27 2012

NMOCD ARTESIA

State of New Mexico
Energy, Minerals and Natural Resources Department

CONSERVATION DIVISION

1220 South St. Francis Dr.
Santa Fe, New Mexico 87505

Form C-102

Revised August 1, 2011

Submit one copy to appropriate
District Office

WELL LOCATION AND ACREAGE DEDICATION PLAT

☐ AMENDED REPORT

API Number 30-015-31529	Pool Code 77499 97911	Pool Name FRONTIER HILLS, UPPER PENN (GAS) *
Property Code 303280	Property Name SARAGOSSA FEDERAL COM 17	Well Number 1
OGRID No. 246289	Operator Name RKI EXPLORATION & PRODUCTION LLC	Elevation 3392'

Surface Location

UL or lot No.	Section	Township	Range	Lot Idn	Feet from the	North/South line	Feet from the	East/West line	County
D	17	23 S	26 E		990	NORTH	660	WEST	EDDY

Bottom Hole Location If Different From Surface

UL or lot No.	Section	Township	Range	Lot Idn	Feet from the	North/South line	Feet from the	East/West line	County
Dedicated Acres	Joint or Infill	Consolidation Code	Order No.	* Wildcat 52326170, Upper Penn Shale (Hs)					

NO ALLOWABLE WILL BE ASSIGNED TO THIS COMPLETION UNTIL ALL INTERESTS HAVE BEEN CONSOLIDATED
OR A NON-STANDARD UNIT HAS BEEN APPROVED BY THE DIVISION

<p>Lat - N32°18'31.9" Lon - W104°19'19.8"</p>			OPERATOR CERTIFICATION I hereby certify that the information contained herein is true and complete to the best of my knowledge and belief, and that this organization either owns a working interest or unleased mineral interest in the land including the proposed bottom hole location or has a right to drill this well at this location pursuant to a contract with an owner of such a mineral or working interest, or to a voluntary pooling agreement or a compulsory pooling order heretofore entered by the division. Signature Date 7/23/2012 Charles K. Ahn Printed Name cahn@rkixp.com Email Address	
			SURVEYOR CERTIFICATION I hereby certify that the well location shown on this plat was plotted from field notes of actual surveys made by me or under my supervision, and that the same is true and correct to the best of my belief. Date Surveyed Signature & Seal of Professional Surveyor	
			Certificate No. Gary L. Jones 7977	
			BASIN SURVEYS	

SECTION 17, TOWNSHIP 23 SOUTH, RANGE 26 EAST, N.M.P.M.,
EDDY COUNTY, NEW MEXICO.

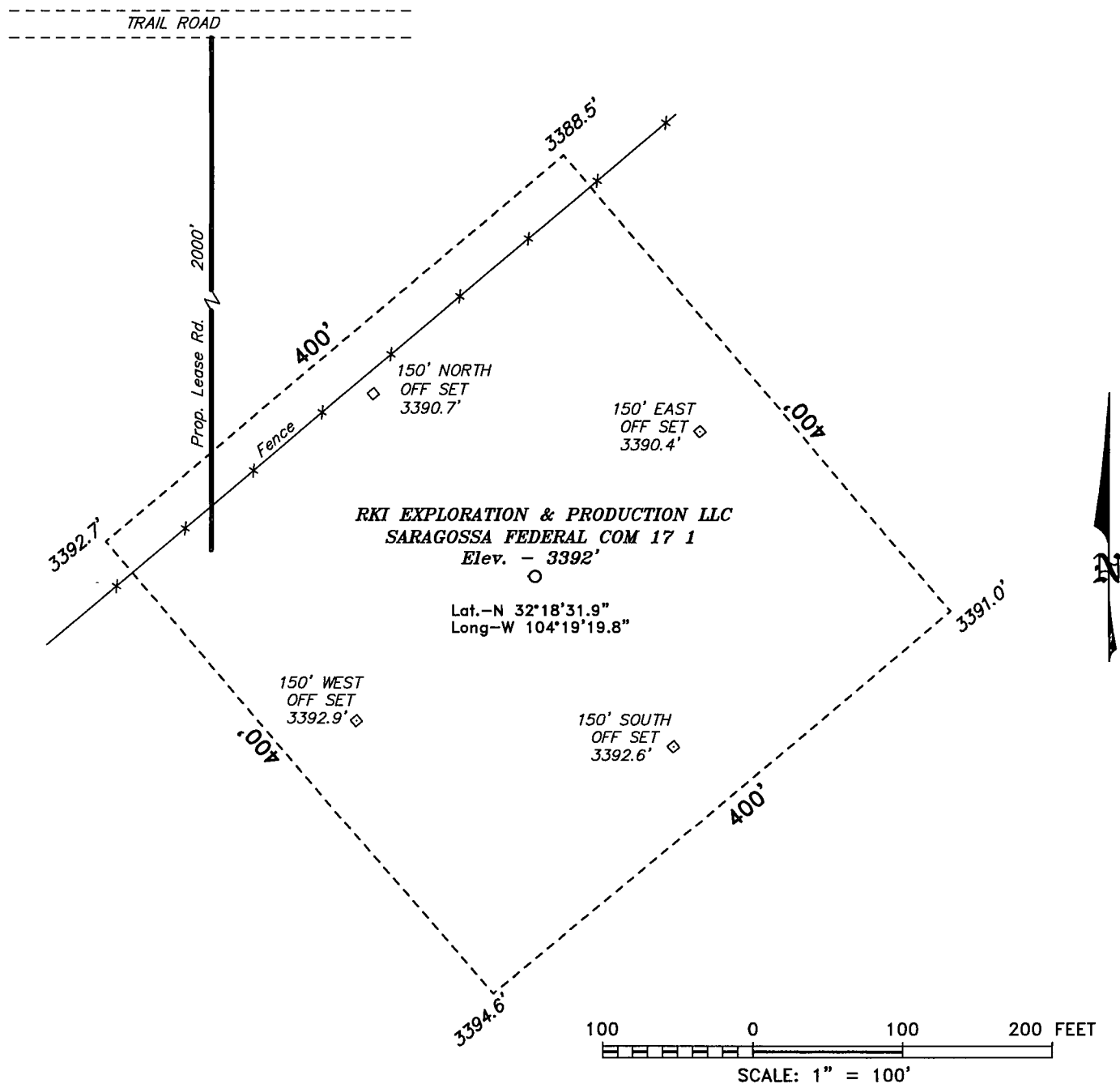

DIRECTIONS TO LOCATION:

FROM THE US 62/180 AND THE CO. RD. 672 JUNCTION,
GO WEST ON 672 7.3 MILES TO A TRAIL ROAD; THENCE
EAST ON TRAIL ROAD 0.5 MILE TO PROPOSED LEASE ROAD
APPROX. 2150 FEET NORTH OF LOCATION.

BASIN SURVEYS P.O. BOX 1786—HOBBS, NEW MEXICO

W.O. Number: 0410 Drawn By: K. GOAD

Date: 07-27-2000 Disk: KJG #122 — 0410A.DWG

RKI EXPLORATION & PRODUCTION LLC

REF: SARAGOSSA FEDERAL COM 17 1 / Well Pad Topo

THE SARAGOSSA FEDERAL COM 17 1 LOCATED 990' FROM
THE NORTH LINE AND 660' FROM THE WEST LINE OF
SECTION 17, TOWNSHIP 23 SOUTH, RANGE 26 EAST,
N.M.P.M., EDDY COUNTY, NEW MEXICO.

Survey Date: 07-26-2000 Sheet 1 of 1 Sheets

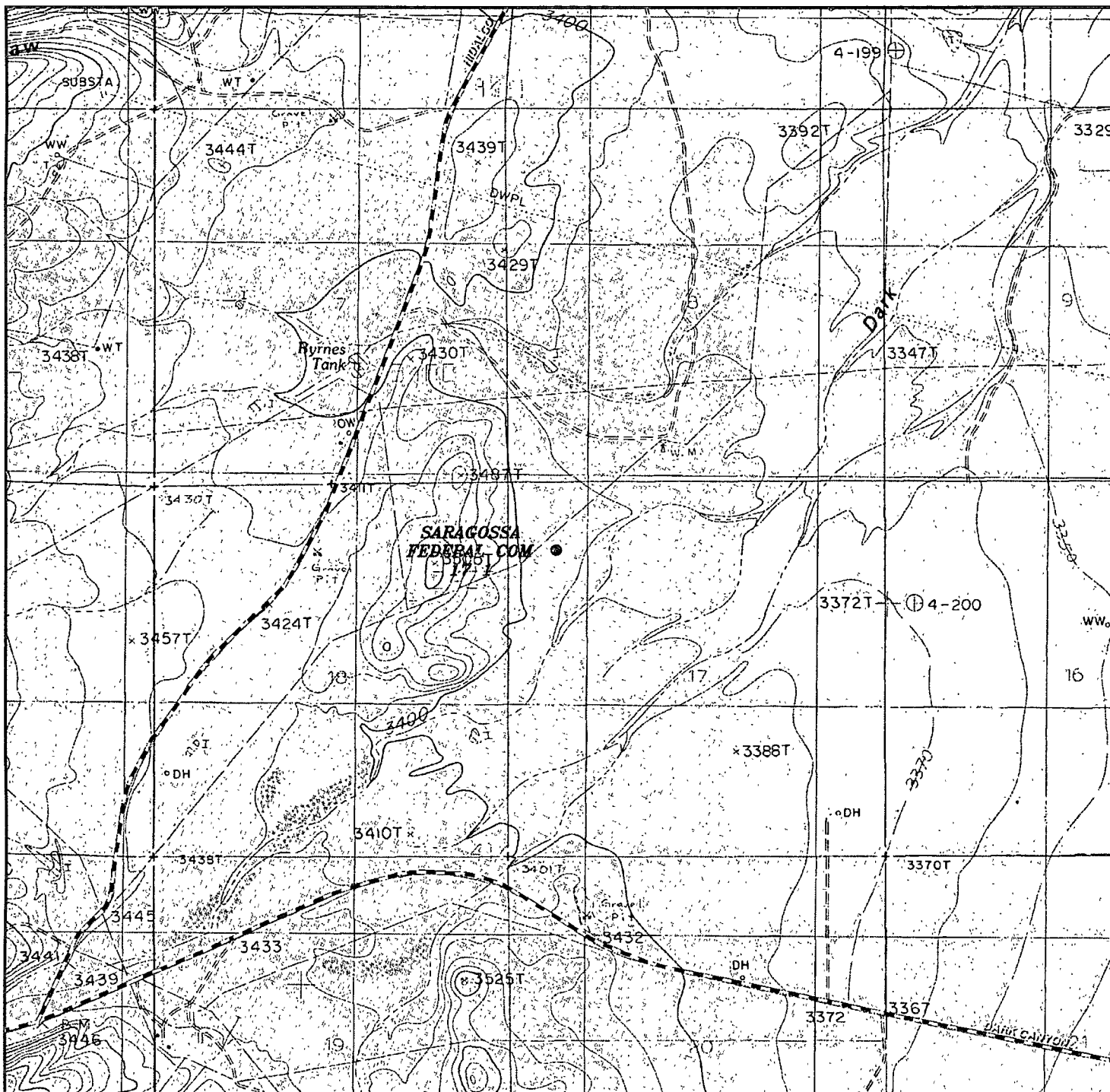

SARAGOSSA FEDERAL COM 17 1
 Located 990' FNL and 660' FWL
 Section 17, Township 23 South, Range 26 East,
 N.M.P.M., Eddy County, New Mexico.

basin
surveys
 focused on excellence
 in the oilfield

P.O. Box 1786
 1120 N. West County Rd.
 Hobbs, New Mexico 88241
 (575) 393-7316 - Office
 (575) 392-2206 - Fax
 basinsurveys.com

W.O. Number: 0410

Survey Date:

Scale: 1" = 2000'

Date:

RKI
EXPLORATION &
PRODUCTION LLC

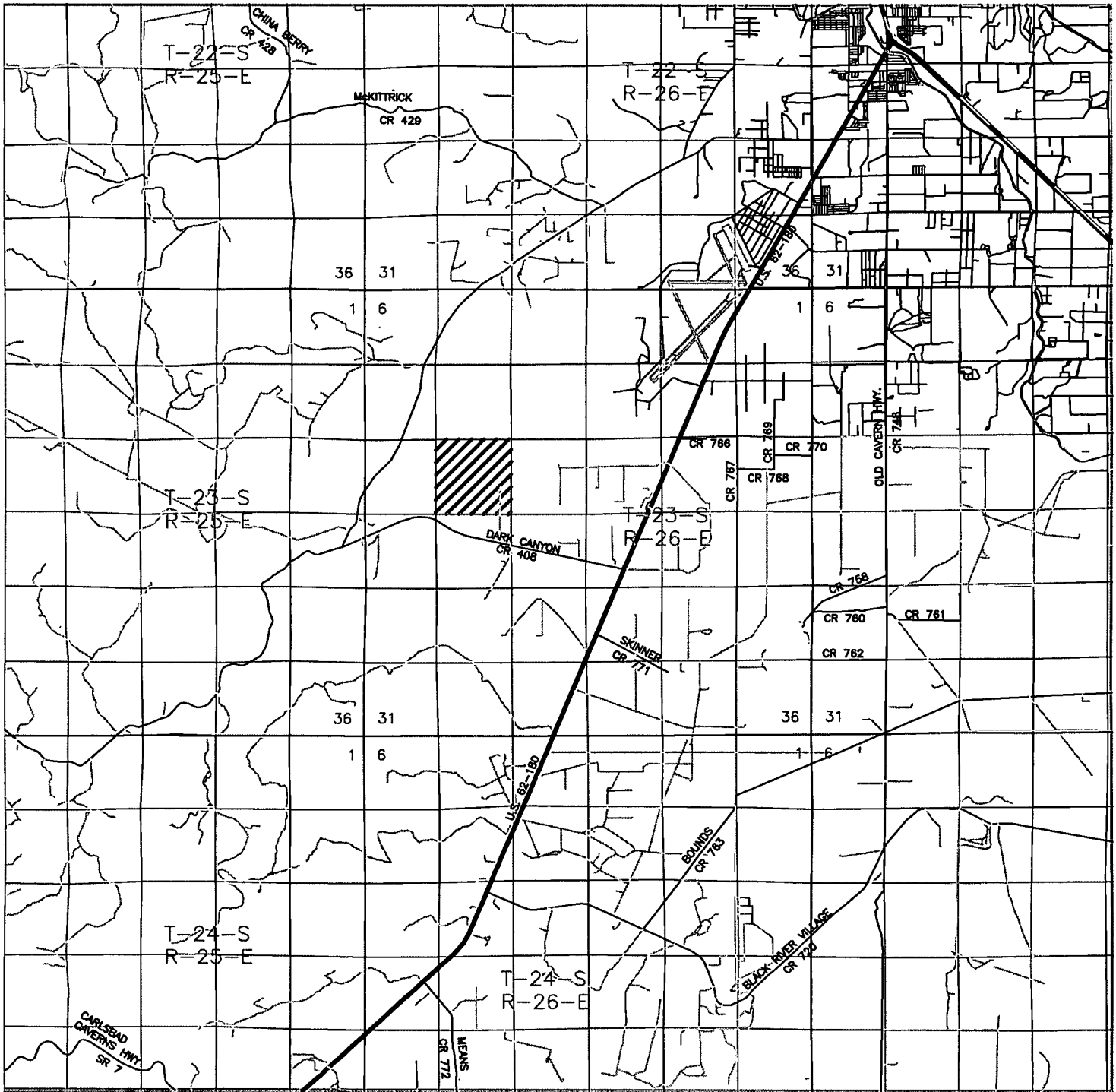

SARAGOSSA FEDERAL COM 17 1
 Located 990' FNL and 660' FWL
 Section 17, Township 23 South, Range 26 East,
 N.M.P.M., Eddy County, New Mexico.

basin
surveys

focused on excellence
 in the oilfield

P.O. Box 1786
 1120 N. West County Rd.
 Hobbs, New Mexico 88241
 (575) 393-7316 - Office
 (575) 392-2206 - Fax
basinsurveys.com

W.O. Number:

Survey Date:

Scale: 1" = 2 Miles

Date:

RKI
 EXPLORATION &
 PRODUCTION LLC