

Submit 3 Copies To Appropriate District Office
District I
1705 N French Dr, Hobbs, NM 88240
District II
1361 W Grand Ave, Artesia, NM 88210
District III
1000 Rio Brazos Rd, Aztec, NM 87410
District IV
1220 S St Francis Dr, Santa Fe, NM 87505

State of New Mexico
Energy, Minerals and Natural Resources

Form C-103
May 27, 2004

OIL CONSERVATION DIVISION
1220 South St. Francis Dr.
Santa Fe, NM 87505

WELL API NO. 30-015-30366
5. Indicate Type of Lease STATE <input checked="" type="checkbox"/> FEE <input type="checkbox"/>
6. State Oil & Gas Lease No.
7. Lease Name or Unit Agreement Name GUERRERO 34 STATE
8. Well Number 1
9. OGRID Number 024010
10. Pool name or Wildcat TRAVIS; UPPER PENN

SUNDRY NOTICES AND REPORTS ON WELLS (DO NOT USE THIS FORM FOR PROPOSALS TO DRILL OR TO DEEPEN OR PLUG BACK TO A DIFFERENT RESERVOIR. USE "APPLICATION FOR PERMIT" (FORM C-101) FOR SUCH PROPOSALS)	
1. Type of Well: Oil Well <input checked="" type="checkbox"/> Gas Well <input type="checkbox"/> Other SWD <input type="checkbox"/>	
2. Name of Operator V-F PETROLEUM INC.	
3. Address of Operator P.O. BOX 1889, MIDLAND, TEXAS 79702	
4. Well Location Unit Letter <u>M</u> : <u>990</u> feet from the <u>SOUTH</u> line and <u>330</u> feet from the <u>WEST</u> line Section <u>34</u> Township <u>18-S</u> Range <u>28-E</u> NMPM <u>EDDY</u> County	
11. Elevation (Show whether DR, RKB, RT, GR, etc.) <u>3,553' GL</u>	
Pit or Below-grade Tank Application <input type="checkbox"/> or Closure <input checked="" type="checkbox"/>	
Pit type <u>NONE</u> Depth to Groundwater _____ Distance from nearest fresh water well _____ Distance from nearest surface water _____	
Pit Liner Thickness: _____ mil Below-Grade Tank: Volume _____ bbls; Construction Material _____	

12. Check Appropriate Box to Indicate Nature of Notice, Report or Other Data

NOTICE OF INTENTION TO:		SUBSEQUENT REPORT OF:	
PERFORM REMEDIAL WORK <input type="checkbox"/>	PLUG AND ABANDON <input type="checkbox"/>	REMEDIAL WORK <input type="checkbox"/>	ALTERING CASING <input type="checkbox"/>
TEMPORARILY ABANDON <input checked="" type="checkbox"/>	CHANGE PLANS <input type="checkbox"/>	COMMENCE DRILLING OPNS. <input type="checkbox"/>	P AND A <input type="checkbox"/>
PULL OR ALTER CASING <input type="checkbox"/>	MULTIPLE COMPL <input type="checkbox"/>	CASING/CEMENT JOB <input type="checkbox"/>	
OTHER: Add perforations <input type="checkbox"/>		OTHER: <u>TA</u> <input checked="" type="checkbox"/>	

13. Describe proposed or completed operations. (Clearly state all pertinent details, and give pertinent dates, including estimated date of starting any proposed work). SEE RULE 1103. For Multiple Completions: Attach wellbore diagram of proposed completion or recompletion.

08/06/12 Rig up Kennemore pump truck. Pressure test 9 5/8" casing to 525 PSI for 30 minutes.
Test witnessed by Richard Inge NMOCD.

Temporary Abandoned Status Approved
Until 3/1/2014

LAST PRODUCTION REPORT 3/1/2004

I hereby certify that the information above is true and complete to the best of my knowledge and belief. I further certify that any pit or below-grade tank has been/will be constructed or closed according to NMOCD guidelines ☐, a general permit ☐ or an (attached) alternative OCD-approved plan ☐.

SIGNATURE M. Wayne Luna TITLE PRODUCTION SUPERINTENDENT DATE 08/06/12
Type or print name M. WAYNE LUNA E-mail address: _____ Telephone No. (432) 683-3344

(This space for State use)

APPROVED BY Richard Inge TITLE Compliance Officer DATE 8/6/12

Conditions of approval, if any:

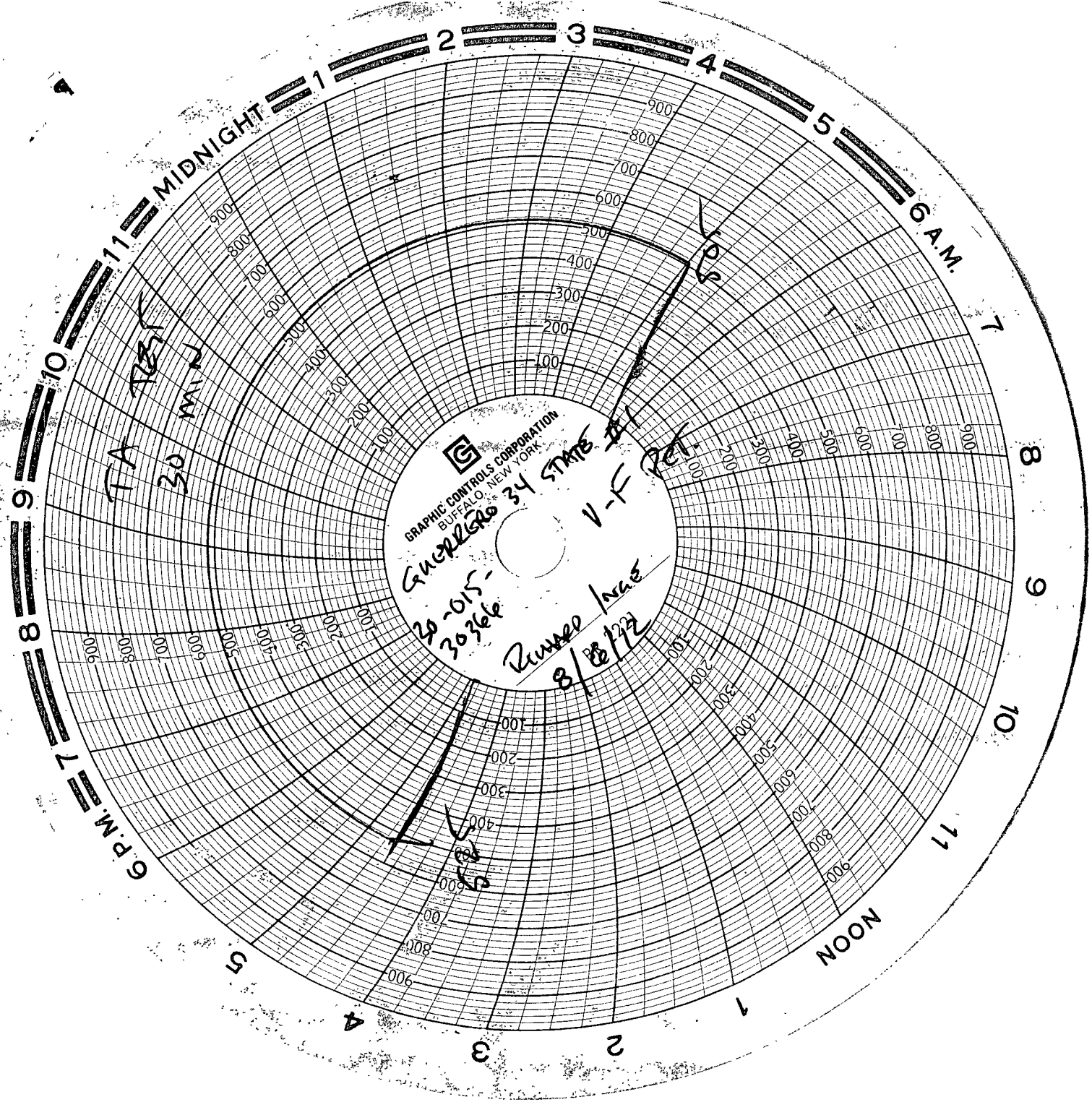

GRAPHIC CONTROLS CORPORATION
BUFFALO, NEW YORK

30-015-30366
Runned In at
8/8/72

TA 1234
30 MIN

V-F RET.