

Submit 1 Copy To Appropriate District Office
District I - (575) 393-6161
1625 N French Dr., Hobbs, NM 88240
District II - (575) 748-1283
811 S First St., Artesia, NM 88210
District III - (505) 334-6178
1000 Rio Brazos Rd., Aztec, NM 87410
District IV - (505) 476-3460
1220 S. St. Francis Dr., Santa Fe, NM 87505

State of New Mexico
Energy, Minerals and Natural Resources

Form C-103
Revised August 1, 2011

OIL CONSERVATION DIVISION
1220 South St. Francis Dr.
Santa Fe, NM 87505

WELL API NO 30-015-40157
5. Indicate Type of Lease STATE <input checked="" type="checkbox"/> FEE <input type="checkbox"/>
6. State Oil & Gas Lease No.
7. Lease Name or Unit Agreement Name OGDEN STATE
8. Well Number 006H
9. OGRID Number 15363
10. Pool name or Wildcat BLACK RIVER; DELAWARE, SOUTH

SUNDRY NOTICES AND REPORTS ON WELLS
(DO NOT USE THIS FORM FOR PROPOSALS TO DRILL OR TO DEEPEN OR PLUG BACK TO A DIFFERENT RESERVOIR USE "APPLICATION FOR PERMIT" (FORM C-101) FOR SUCH PROPOSALS.)

1. Type of Well: Oil Well ☒ Gas Well ☐ Other ☐

2. Name of Operator

MURCHISON OIL & GAS, INC.

3. Address of Operator

1100 MIRA VISTA BLVD., PLANO, TX 75093

4. Well Location

Unit Letter P : 350 feet from the SOUTH line and 175 feet from the EAST line

Section 2

Township 25S

Range 26E

NMPM EDDY

County

11. Elevation (Show whether DR, RKB, RT, GR, etc.)

3332 GR

12. Check Appropriate Box to Indicate Nature of Notice, Report or Other Data

NOTICE OF INTENTION TO:

PERFORM REMEDIAL WORK ☐ PLUG AND ABANDON ☐
TEMPORARILY ABANDON ☐ CHANGE PLANS ☒
PULL OR ALTER CASING ☐ MULTIPLE COMPL ☐
DOWNHOLE COMMINGLE ☐

OTHER: ☐

SUBSEQUENT REPORT OF:

REMEDIAL WORK ☐ ALTERING CASING ☐
COMMENCE DRILLING OPNS ☐ P AND A ☐
CASING/CEMENT JOB ☐

OTHER: ☐

13. Describe proposed or completed operations. (Clearly state all pertinent details, and give pertinent dates, including estimated date of starting any proposed work). SEE RULE 19.15.7.14 NMAC. For Multiple Completions: Attach wellbore diagram of proposed completion or recompletion.

Murchison Oil & Gas, Inc. respectfully requests permission to change the Surface/Bottom Hole Locations and Casing/Cement Program as follows (Revised C-102 attached):

SHL: Lot P, Sec 2, T25S, R26E, 350' FSL & 175' FEL
BHL: Lot M, Sec 2, T25S, R26E, 350' FSL & 330' FWL
Ground Level Elevation: 3332'
Proposed Depth: 2060'
Proposed Casing and Cement Program (see attached)
Dedicated Acres: 160

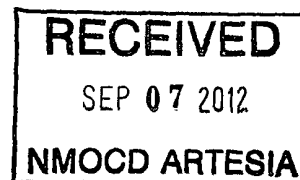

Spud Date:

Rig Release Date:

I hereby certify that the information above is true and complete to the best of my knowledge and belief.

SIGNATURE [Signature] TITLE SR. DRILLING ENGINEER DATE 09/07/2012

Type or print name STEVE MORRIS E-mail address: smorris@dmii.com PHONE: 972-931-0700

For State Use Only

APPROVED BY: [Signature] TITLE Geologist DATE 9/10/2012

Conditions of Approval (if any):

District I
1625 N. French Dr. Hobbs, NM 88240
Phone: (575) 393-6161 Fax: (575) 393-0720
District II
811 S. First St., Artesia, NM 88210
Phone: (575) 748-1283 Fax: (575) 748-0720
District III
1000 Rio Brazos Road, Aztec, NM 87410
Phone: (505) 334-6178 Fax: (505) 334-6170
District IV
1220 S. St. Francis Dr., Santa Fe, NM 87505
Phone: (505) 476-3460 Fax: (505) 476-3462

State of New Mexico
Energy, Minerals & Natural Resources Department
OIL CONSERVATION DIVISION
1220 South St. Francis Dr.
Santa Fe, NM 87505

RECEIVED

SEP 10 2012

Form C-102

Revised August 1, 2011

File one copy to appropriate

District Office

☒ AMENDED REPORT

WELL LOCATION AND ACREAGE DEDICATION PLAT

¹ API Number 30-015-40157	² Pool Code 96451	³ Pool Name Black River; Delaware, South
⁴ Property Code 8132	⁵ Property Name OGDEN	⁶ Well Number 6 H
⁷ OGRID No. 15363	⁸ Operator Name MURCHISON OIL AND GAS, INC.	⁹ Elevation 3331.8

¹⁰ Surface Location

UL or lot no.	Section	Township	Range	Lot Idn	Feet from the	North/South line	Feet from the	East/West line	County
P	2	25 S	26 E		350	SOUTH	175	EAST	EDDY

¹¹ Bottom Hole Location If Different From Surface

UL or lot no.	Section	Township	Range	Lot Idn	Feet from the	North/South line	Feet from the	East/West line	County
M	2	25 S	26 E		350	SOUTH	330	WEST	EDDY

¹² Dedicated Acres 160	¹³ Joint or Infill	¹⁴ Consolidation Code	¹⁵ Order No.
--------------------------------------	-------------------------------	----------------------------------	-------------------------

No allowable will be assigned to this completion until all interests have been consolidated or a non-standard unit has been approved by the division.

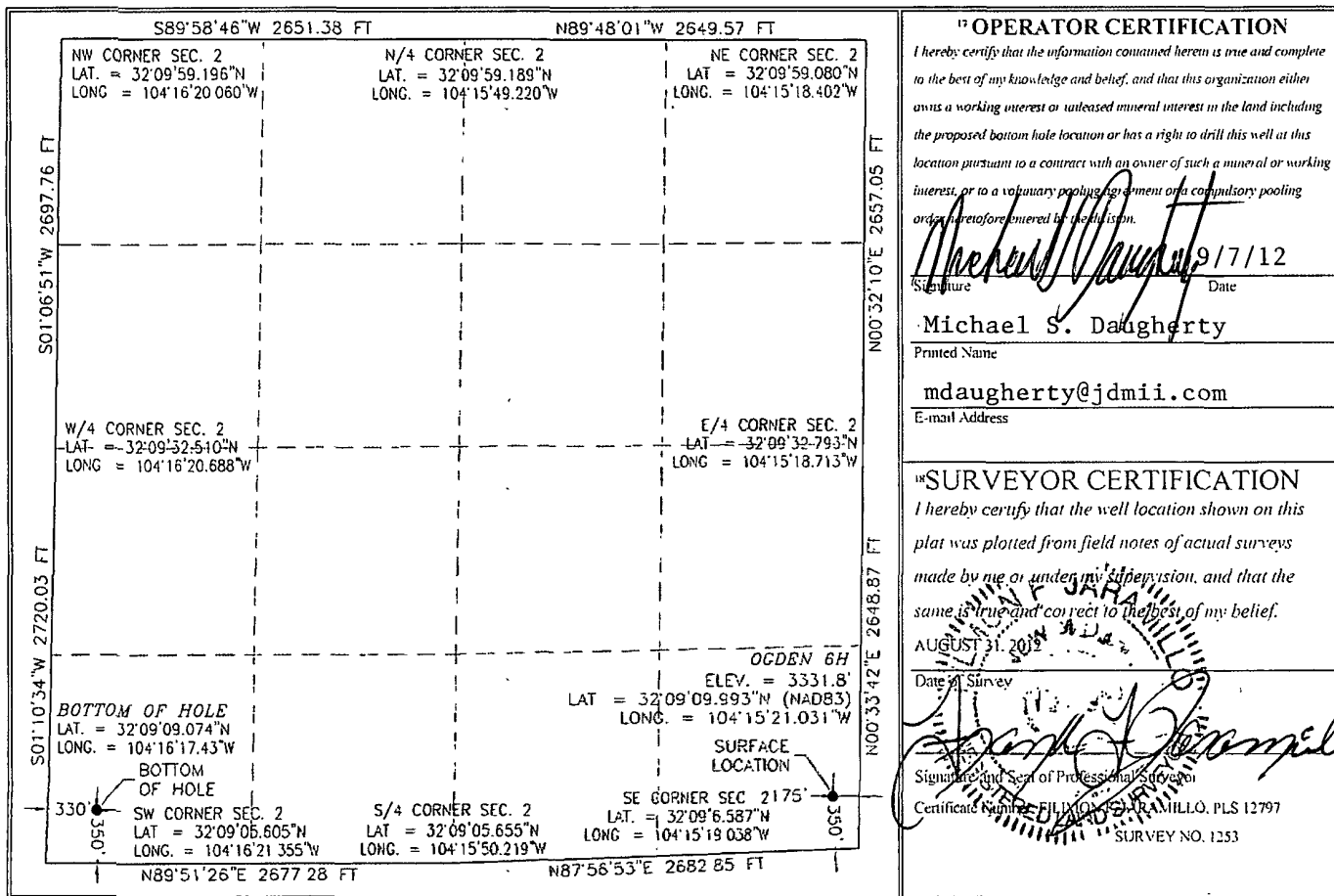

EL. 3341.0' 600' EL. 3325.8'

PROPOSED 456 L.F. ACCESS ROAD

150' NORTH OFFSET EL. 3335.0'

PROPOSED PAD 340' X 340'

OGDEN 6H
ELEV. = 3331.8'

150' WEST OFFSET EL. 3337.5'

150' EAST OFFSET EL. 3328.6'

LAT. = 32°09'09.993"N (NAD83)
LONG. = 104°15'21.031"W

150' SOUTH OFFSET EL. 3329.4'

SEC. 2 SEC. 1

EL. 3334.5' 600' EL. 3318.6'



SCALE 1" = 100

DIRECTIONS TO LOCATION

FROM THE INTERSECTION OF CR 720 (BLACK RIVER VILLAGE RD.) AND
CR 748 (OLD CAVERN HWY) AND CR 742 (JOHN D. FOREHAND RD)
GO SOUTH ON CR. 742 3.9 MILES TO CALICHE LEASE RD. TO RIGHT
(WEST) GO WEST 2.5 MILES TO CALICHE LEASE RD ON LEFT (SOUTH)
GO SOUTH ON CALICHE RD. 0.9 MILES TO CORNER ROAD FOLLOW
PROPOSED RD. EAST ABOUT 455 FT.

OGDEN 6H

LOCATED 350 FT. FROM THE SOUTH LINE
AND 175 FT. FROM THE EAST LINE OF
SECTION 2, TOWNSHIP 25 SOUTH,
RANGE 26 EAST, N.M.P.M.
EDDY COUNTY, STATE OF NEW MEXICO

AUGUST 31, 2012

SURVEY NO. 1253

MADRON SURVEYING, INC. 301 SOUTH CANAL (575) 234-3341 **CARLSBAD, NEW MEXICO**

301 SOUTH CANAL
(575) 234-3341

This topographic map depicts the OGDEN 6H area, featuring contour lines and various labeled locations. Key features include:

- Proposed Drilling Sites:**
 - OGDEN 5B:** Marked with a small square symbol.
 - OGDEN 6H:** Marked with a larger solid black square.
 - Drill Hole:** Indicated by a small circle symbol.
 - Drill Holes:** A cluster of small circles in the bottom left corner.
- Access and Roads:**
 - 330' PROPOSED 456' L.F. 125' ACCESS RD:** A road leading to the OGDEN 6H site.
 - North Hackberry Rd:** A road running vertically on the right side of the map.
- Topographic Features:**
 - Contour Lines:** Labeled with elevations such as 3384, 3374, 3355, 3288, 3305, 3327, and 3266.
 - OGDEN 5B:** Located near the 3384 contour line.
 - OGDEN 6H:** Located near the 3305 contour line.
 - Drill Hole:** Located near the 3327 contour line.
 - Drill Holes:** Located near the 3266 contour line.
- Other Labels:**
 - Little AAA Tank:** Located in the top right corner.
 - CCC Tank No 2:** Located near the bottom right corner.
 - 3339:** A label near the bottom left corner.

NOT TO SCALE

AUGUST 31, 2012

MADRON SURVEYING, INC. 301 SOUTH CASAL (575) 234-3341 CARLSBAD, NEW MEXICO

SECTION 2, TOWNSHIP 25 SOUTH, RANGE 26 EAST, N.M.P.M.
EDDY COUNTY, STATE OF NEW MEXICO
VICINITY MAP

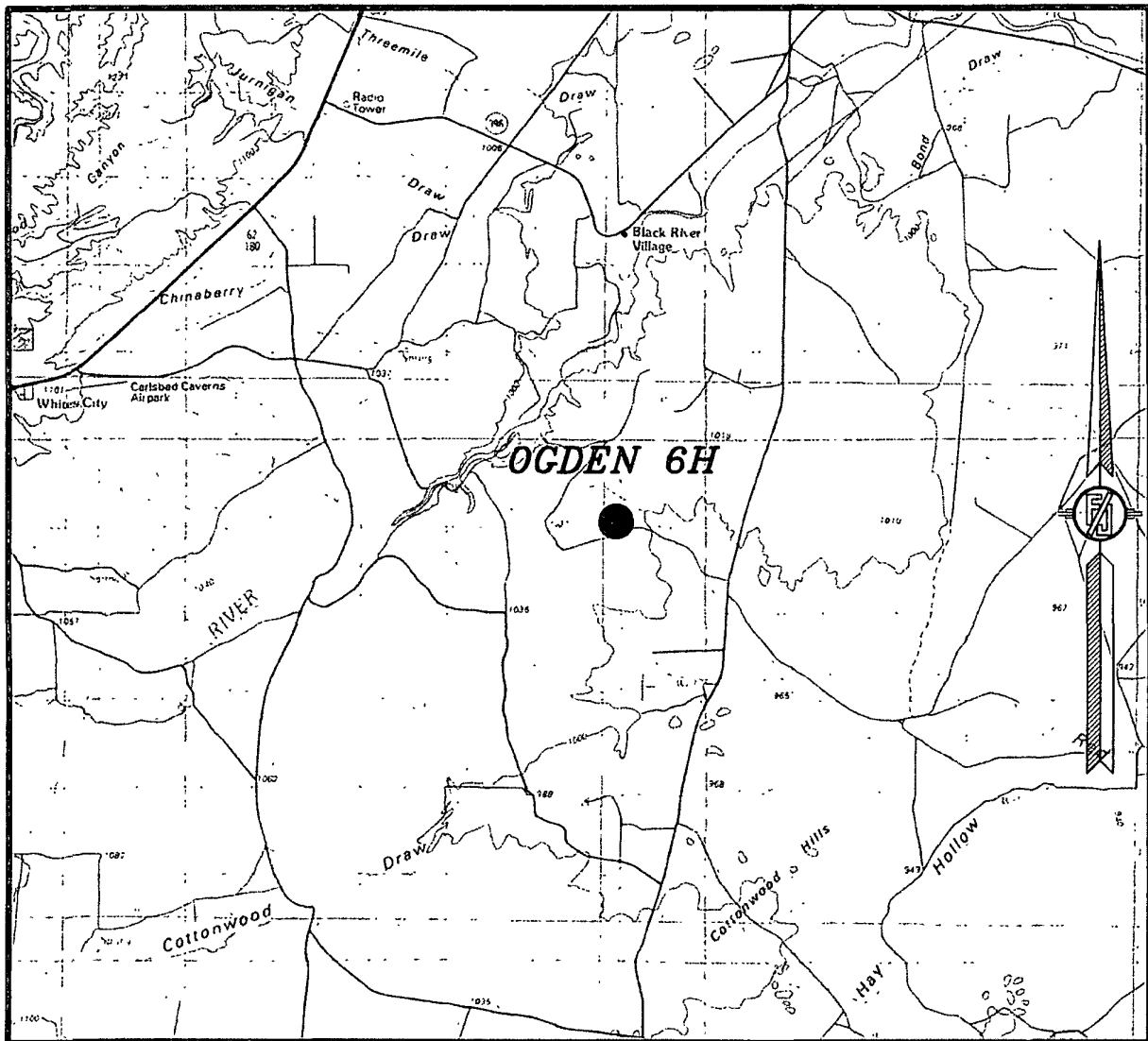

NOT TO SCALE

MURCHISON OIL & GAS, INC.
OGDEN 6H
LOCATED 350 FT. FROM THE SOUTH LINE
AND 175 FT. FROM THE EAST LINE OF
SECTION 2, TOWNSHIP 25 SOUTH,
RANGE 26 EAST, N.M.P.M.
EDDY COUNTY, STATE OF NEW MEXICO

AUGUST 31, 2012

SURVEY NO. 1253

MADRON SURVEYING, INC. 301 SOUTH CANAL (575) 234-3341 CARLSBAD, NEW MEXICO

SECTION 2, TOWNSHIP 25 SOUTH, RANGE 26 EAST, N.M.P.M.
EDDY COUNTY, STATE OF NEW MEXICO
AERIAL PHOTO

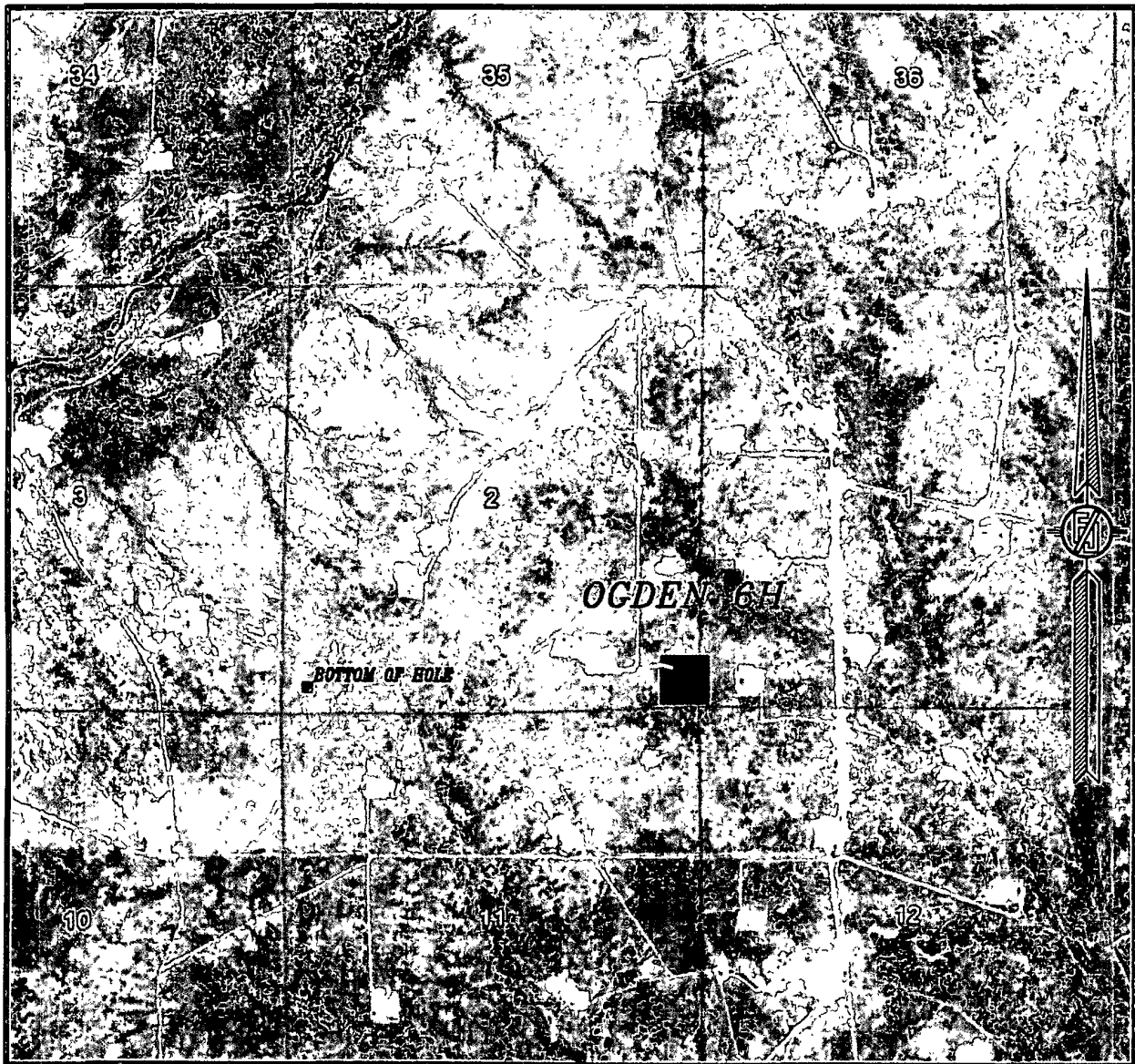

NOT TO SCALE
AERIAL PHOTO:
GOOGLE EARTH
JUNE 2011

MURCHISON OIL & GAS, INC.
OGDEN 6H

LOCATED 350 FT. FROM THE SOUTH LINE
AND 175 FT. FROM THE EAST LINE OF
SECTION 2, TOWNSHIP 25 SOUTH,
RANGE 26 EAST, N.M.P.M.
EDDY COUNTY, STATE OF NEW MEXICO

AUGUST 31, 2012

SURVEY NO. 1253

MADRON SURVEYING, INC. 301 SOUTH CANAL (575) 234-3341 CARLSBAD, NEW MEXICO