

Submit 1 Copy To Appropriate District Office
District I - (575) 393-6161
1625 N. French Dr., Hobbs, NM 88240
District II - (575) 748-1283
811 S. First St., Artesia, NM 88210
District III - (505) 334-6178
1000 Rio Brazos Rd., Aztec, NM 87410
District IV - (505) 476-3460
1220 S. St. Francis Dr., Santa Fe, NM 87505

State of New Mexico
Energy, Minerals and Natural Resources

Form C-103
October 13, 2009

OIL CONSERVATION DIVISION
1220 South St. Francis Dr.
Santa Fe, NM 87505

WELL API NO. 30-015-05127
5. Indicate Type of Lease STATE <input type="checkbox"/> FEE <input type="checkbox"/> FED <input type="checkbox"/>
6. State Oil & Gas Lease No.
7. Lease Name or Unit Agreement Name H E West B
8. Well Number: 021
9. OGRID Number 269324
10. Pool name or Wildcat GRAYBURG JACKSON;SR-Q-G-SA

SUNDRY NOTICES AND REPORTS ON WELLS
(DO NOT USE THIS FORM FOR PROPOSALS TO DRILL OR TO DEEPEN OR PLUG BACK TO A DIFFERENT RESERVOIR. USE "APPLICATION FOR PERMIT" (FORM C-101) FOR SUCH PROPOSALS)

1. Type of Well: Oil Well ☐ Gas Well ☒ Other **INJECTION**

2. Name of Operator
LINN OPERATING, INC.

3. Address of Operator
600 TRAVIS, SUITE 5100, HOUSTON, TEXAS 77002

4. Well Location

Unit Letter M 660 feet from the S line and 660 feet from the W line
Section 10 Township 17S Range 31E NMPM EDDY County

11. Elevation (Show whether DR, RKB, RT, GR, etc.)
3889' GL

12. Check Appropriate Box to Indicate Nature of Notice, Report or Other Data

NOTICE OF INTENTION TO:

PERFORM REMEDIAL WORK ☒ PLUG AND ABANDON ☐
TEMPORARILY ABANDON ☐ CHANGE PLANS ☐
PULL OR ALTER CASING ☐ MULTIPLE COMPL ☐
DOWNHOLE COMMINGLE ☐

OTHER: ☐

SUBSEQUENT REPORT OF:

REMEDIAL WORK ☐ ALTERING CASING ☐
COMMENCE DRILLING OPNS. ☐ P AND A ☐
CASING/CEMENT JOB ☐

OTHER: ☐

13. Describe proposed or completed operations. (Clearly state all pertinent details, and give pertinent dates, including estimated date of starting any proposed work). SEE RULE 19.15.7.14 NMAC. For Multiple Completions: Attach wellbore diagram of proposed completion or recompletion.

POOH W/ TUBING & PACKER, CLEAN OUT AND ACIDIZE. RUN BACK IN HOLE WITH TUBING AND SET PACKER @ 3207'. RETURN WELL TO INJECTION.

Spud Date:

Rig Release Date:

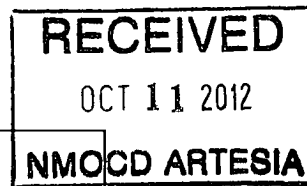

I hereby certify that the information above is true and complete to the best of my knowledge and belief.

SIGNATURE Terry B. Callahan TITLE: REGULATORY SPECIALIST III DATE OCTOBER 10, 2012

Type or print name TERRY B. CALLAHAN E-mail address: tcallahan@linenergy.com PHONE: 281-840-4272

For State Use Only

APPROVED BY: Benito / Nue TITLE: COMPLIANCE OFFICER DATE 10/18/12
Conditions of Approval (if any):

Wellbore Diagram

Lease & Well No	H.E. West "B" #21
Field Name	Grayburg Jackson
Location	660' FSL & 660' FWL SEC 10-T17S-R31E
K.B. Elevation	
D.F. Elevation	
Ground Level	3,889'

County & State	Eddy County, New Mexico
API No	30-015-05127
Created By	Brandi Williams

Surface Casing				
Size (OD)	10 3/4"	Weight	32 8#	Depth
Grade	H-40	Sx. Cmt.	100 sx	TOC @
				734'
				440'
Intermediate Casing				
Size (OD)	n/a	Weight		Depth
Grade		Sx. Cmt.		TOC @
Production Casing				
Size (OD)	5 1/2"	Weight	15 5#	Depth
Grade	J-55 ST&C	Sx. Cmt.	125 sx	TOC @
				3,802'
				3,320'

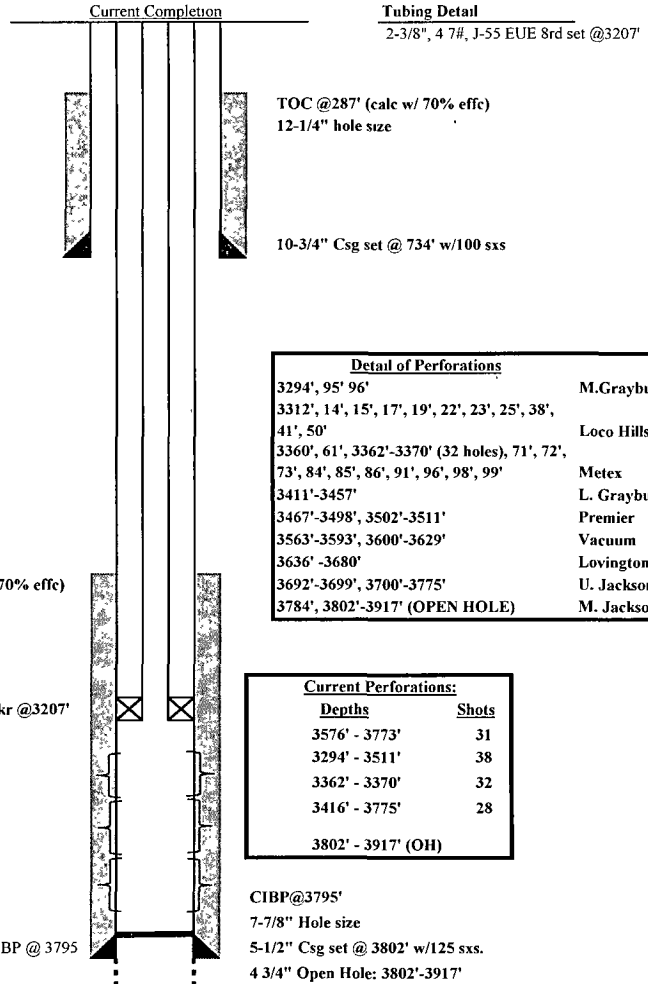

TOC @ 3,196' (Calc w/ 70% effc)

Guiberson ER-6 Pkr @3207'

CIBP @ 3795

Detail of Perforations	
3294', 95' 96'	M.Grayburg
3312', 14', 15', 17', 19', 22', 23', 25', 38', 41', 50'	Loco Hills
3360', 61', 3362'-3370' (32 holes), 71', 72', 73', 84', 85', 86', 91', 96', 98', 99'	Metex
3411'-3457'	L. Grayburg
3467'-3498', 3502'-3511'	Premier
3563'-3593', 3600'-3629'	Vacuum
3636' -3680'	Lovington
3692'-3699', 3700'-3775'	U. Jackson
3784', 3802'-3917' (OPEN HOLE)	M. Jackson

Current Perforations:	
Depths	Shots
3576' - 3773'	31
3294' - 3511'	38
3362' - 3370'	32
3416' - 3775'	28
3802' - 3917' (OH)	

CIBP@3795'
 7-7/8" Hole size
 5-1/2" Csg set @ 3802' w/125 sxs.
 4 3/4" Open Hole: 3802'-3917'

Plug Back Depth	
Total Depth	3,917'