

UNITED STATES
DEPARTMENT OF THE INTERIOR
BUREAU OF LAND MANAGEMENT

OCDA Artesia

FORM APPROVED
OMB NO 1004-0135
Expires: July 31, 2010

SUNDRY NOTICES AND REPORTS ON WELLS
Do not use this form for proposals to drill or to re-enter an abandoned well. Use form 3160-3 (APD) for such proposals.

5. Lease Serial No.
NMNM02860

6. If Indian, Allottee or Tribe Name

7. If Unit or CA/Agreement, Name and/or No.
891000303X

8. Well Name and No.
PLU PIERCE CANYON 17 24 30 USA 1H

9. API Well No.
30-015-40520-00-X1

10. Field and Pool, or Exploratory
WILDCAT

11. County or Parish, and State
EDDY COUNTY, NM

SUBMIT IN TRIPLICATE - Other instructions on reverse side.

1. Type of Well
 Oil Well Gas Well Other

2. Name of Operator
CHESAPEAKE OPERATING INC
Contact: ERIN CARSON
E-Mail: erin.carson@chk.com

3a. Address
OKLAHOMA CITY, OK 73154-0496

3b. Phone No. (include area code)
Ph: 405-935-2896

4. Location of Well (Footage, Sec., T., R., M., or Survey Description)
Sec 17 T24S R30E SESW 237FSL 1980FWL

12. CHECK APPROPRIATE BOX(ES) TO INDICATE NATURE OF NOTICE, REPORT, OR OTHER DATA

TYPE OF SUBMISSION	TYPE OF ACTION			
<input checked="" type="checkbox"/> Notice of Intent	<input type="checkbox"/> Acidize	<input type="checkbox"/> Deepen	<input type="checkbox"/> Production (Start/Resume)	<input type="checkbox"/> Water Shut-Off
<input type="checkbox"/> Subsequent Report	<input type="checkbox"/> Alter Casing	<input type="checkbox"/> Fracture Treat	<input type="checkbox"/> Reclamation	<input type="checkbox"/> Well Integrity
<input type="checkbox"/> Final Abandonment Notice	<input type="checkbox"/> Casing Repair	<input type="checkbox"/> New Construction	<input type="checkbox"/> Recomplete	<input checked="" type="checkbox"/> Other
	<input type="checkbox"/> Change Plans	<input type="checkbox"/> Plug and Abandon	<input type="checkbox"/> Temporarily Abandon	
	<input type="checkbox"/> Convert to Injection	<input type="checkbox"/> Plug Back	<input type="checkbox"/> Water Disposal	

13. Describe Proposed or Completed Operation (clearly state all pertinent details, including estimated starting date of any proposed work and approximate duration thereof. If the proposal is to deepen directionally or recomplete horizontally, give subsurface locations and measured and true vertical depths of all pertinent markers and zones. Attach the Bond under which the work will be performed or provide the Bond No. on file with BLM/BIA. Required subsequent reports shall be filed within 30 days following completion of the involved operations. If the operation results in a multiple completion or recompletion in a new interval, a Form 3160-4 shall be filed once testing has been completed. Final Abandonment Notices shall be filed only after all requirements, including reclamation, have been completed, and the operator has determined that the site is ready for final inspection.)

CONFIDENTIAL

CHESAPEAKE REQUESTS PERMISSION TO SUBMIT THIS ELEVATION CORRECTION. PLEASE SE ATTACHED SURVEY PLAT.

Accepted for record
NMOCD

TES
10/31/2012

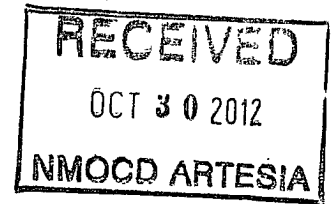

C102 not signed

14. Thereby certify that the foregoing is true and correct.

Electronic Submission #155605 verified by the BLM Well Information System
For CHESAPEAKE OPERATING INC, sent to the Carlsbad
Committed to AFMSS for processing by KURT SIMMONS on 10/23/2012 (13KMS3560SE)

Name (Printed/Typed) ERIN CARSON Title AUTHORIZED REPRESENTATIVE

Signature (Electronic Submission) Date 10/20/2012

THIS SPACE FOR FEDERAL OR STATE OFFICE USE

Approved By **ACCEPTED** JAMES A AMOS
Title SUPERVISOR EPS Date 10/27/2012

Office Carlsbad

Title 18 U.S.C. Section 1001 and Title 43 U.S.C. Section 1212, make it a crime for any person knowingly and willfully to make to any department or agency of the United States any false, fictitious or fraudulent statements or representations as to any matter within its jurisdiction.

DISTRICT I
1025 N. French Dr., Hobbs, NM 88240
Phone (575) 393-8181 Fax: (575) 393-0720

DISTRICT II
811 S. First St., Artesia, NM 88210
Phone (575) 748-1283 Fax: (575) 748-0720

DISTRICT III
1000 Rio Brazos Rd., Aztec, NM 87410
Phone (505) 334-8178 Fax: (505) 334-8170

DISTRICT IV
1220 S. St. Francis Dr., Santa Fe, NM 87505
Phone (505) 476-3460 Fax: (505) 476-3462

State of New Mexico
Energy, Minerals and Natural Resources Department

Form C-102
Revised August 1, 2011

Submit one copy to appropriate
District Office

OIL CONSERVATION DIVISION

1220 South St. Francis Dr.
Santa Fe, New Mexico 87505

WELL LOCATION AND ACREAGE DEDICATION PLAT

AMENDED REPORT

API Number		Pool Code		Pool Name	
Property Code		Property Name			Well Number
		PLU PIERCE CANYON 17 24 30 USA			1H
OGRID No.		Operator Name			Elevation
		CHESAPEAKE OPERATING CO.			3225

Surface Location

UL or lot No.	Section	Township	Range	Lot Idn	Feet from the	North/South line	Feet from the	East/West line	County
N	17	24 S	30 E		237	SOUTH	1980	WEST	EDDY

Bottom Hole Location If Different From Surface

UL or lot No.	Section	Township	Range	Lot Idn	Feet from the	North/South line	Feet from the	East/West line	County
C	17	24 S	30 E		100	NORTH	1980	WEST	EDDY

Dedicated Acres	Joint or Infill	Consolidation Code	Order No.
162.49			

NO ALLOWABLE WILL BE ASSIGNED TO THIS COMPLETION UNTIL ALL INTERESTS HAVE BEEN CONSOLIDATED OR A NON-STANDARD UNIT HAS BEEN APPROVED BY THE DIVISION

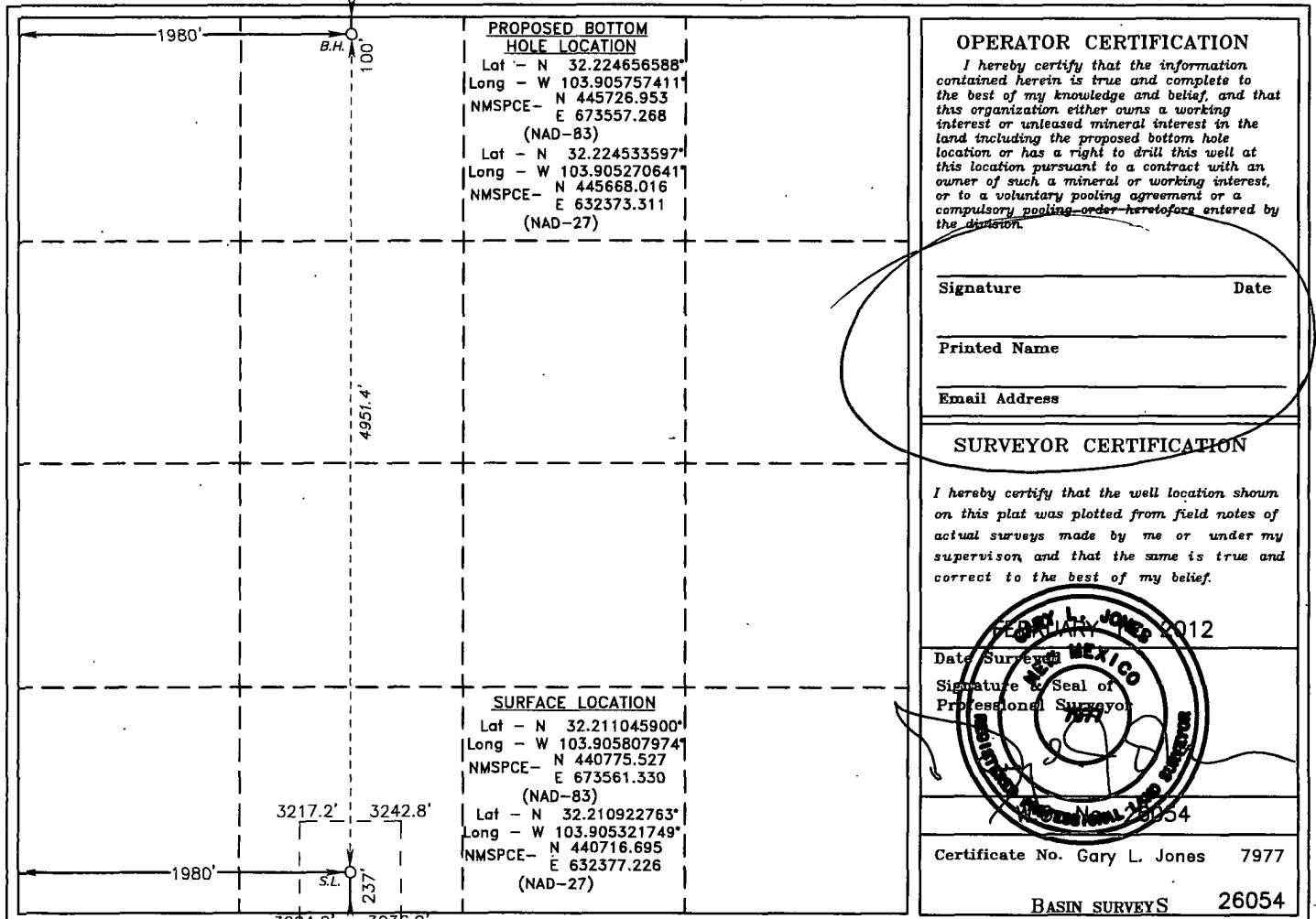

SECTION 17, TOWNSHIP 24 SOUTH, RANGE 30 EAST, N.M.P.M.,
 EDDY COUNTY, NEW MEXICO.



CHESAPEAKE OPERATING CO.
 PLU PIERCE CANYON 17 24 30 USA #1H
 ELEV. - 3225'

Lat - N 32.211045900°
 Long - W 103.905807974°
 NMSPCE- N 440775.527
 E 673561.330
 (NAD-83)
 Lat - N 32.210922763°
 Long - W 103.905321749°
 NMSPCE- N 440716.695
 E 632377.226
 (NAD-27)

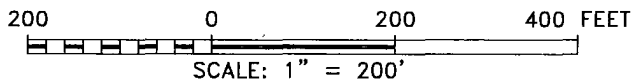
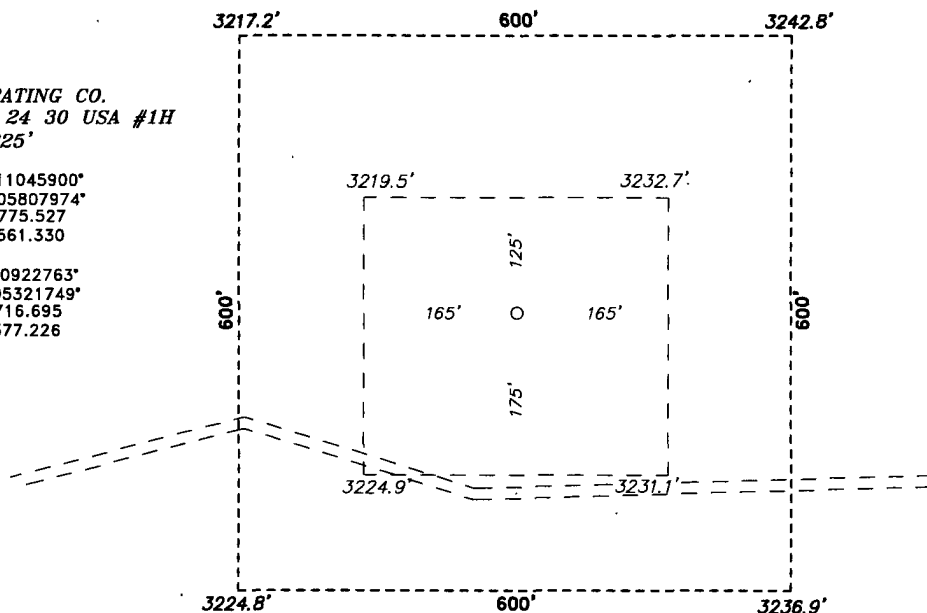

Directions to Location:

FROM THE JUNCTION OF McDONALD AND GALIVAN, GO
 NORTHERLY ON GALIVAN FOR 1.4 MILES TO LEASE
 ROAD, GO EAST ON LEASE ROAD FOR 0.4 MILES TO
 PROPOSED LOCATION.

CHESAPEAKE OPERATING CO.

REF: PLU PIERCE CANYON 17 24 30 USA #1H / WELL PAD TOPO

THE PLU PIERCE CANYON 17 24 30 USA #1H LOCATED 237'

FROM THE SOUTH LINE AND 1980' FROM THE WEST LINE OF

SECTION 17, TOWNSHIP 24 SOUTH, RANGE 30 EAST,

N.M.P.M., EDDY COUNTY, NEW MEXICO.

BASIN SURVEYS P.O. BOX 1786-HOBBS, NEW MEXICO

W.O. Number: 26054 Drawn By: J. SMALL

Date: 02-14-2012 Disk: JMS 26054

Survey Date: 02-14-2012 Sheet 1 of 1 Sheets

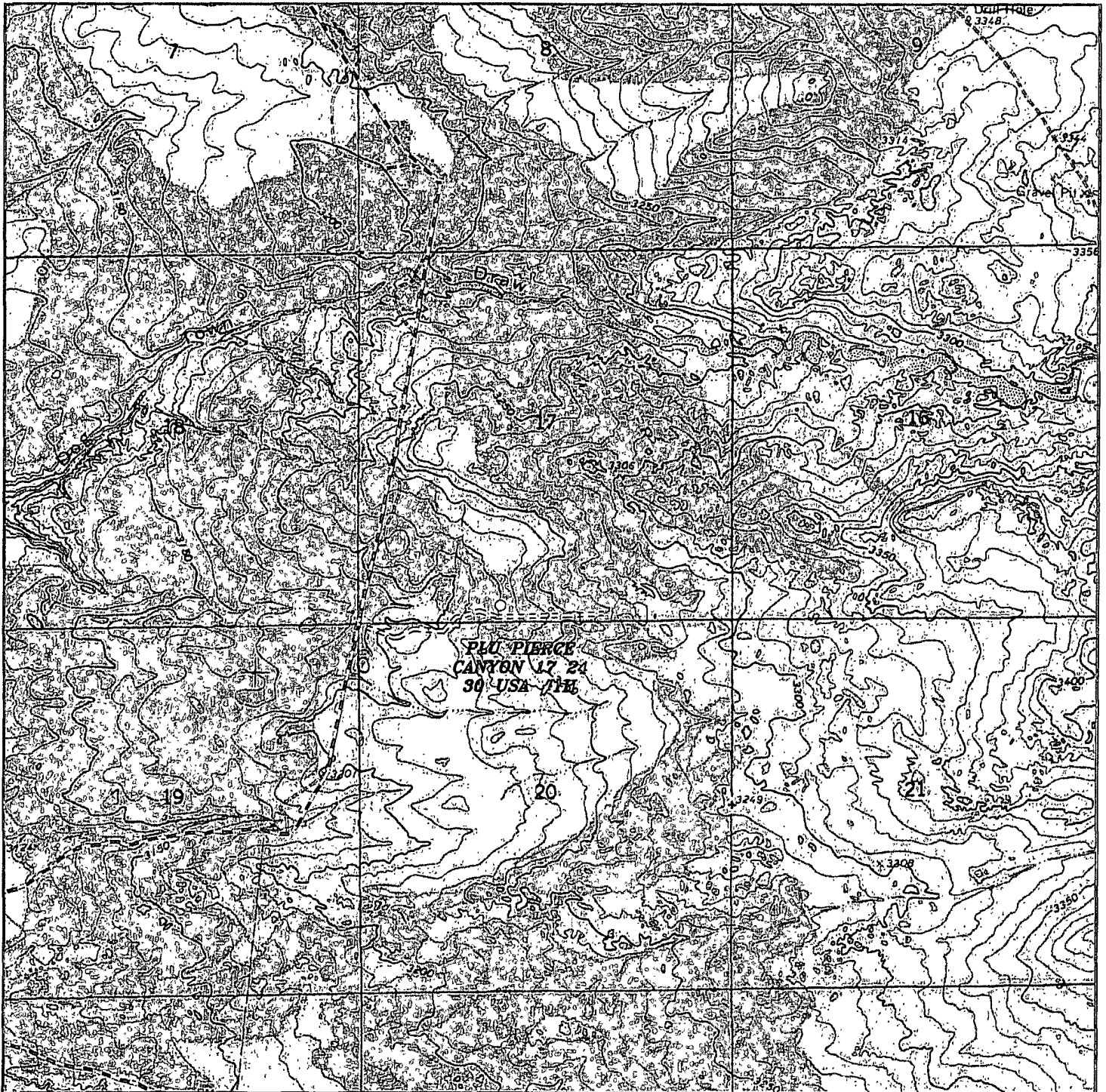

PLU PIERCE CANYON 17 24 30 USA #1H

Located 237' FSL and 1980' FWL

Section 17, Township 24 South, Range 30 East,
N.M.P.M., Eddy County, New Mexico.

basin
surveys
focused on excellence
in the oilfield

P.O. Box 1786
1120 N. West County Rd.
Hobbs, New Mexico 88241
(575) 393-7316 - Office
(575) 392-2206 - Fax
basinsurveys.com

W.O. Number: JMS 26054

Survey Date: 02-14-2012

Scale: 1" = 2000'

Date: 02-14-2012

CHESAPEAKE
OPERATING CO.

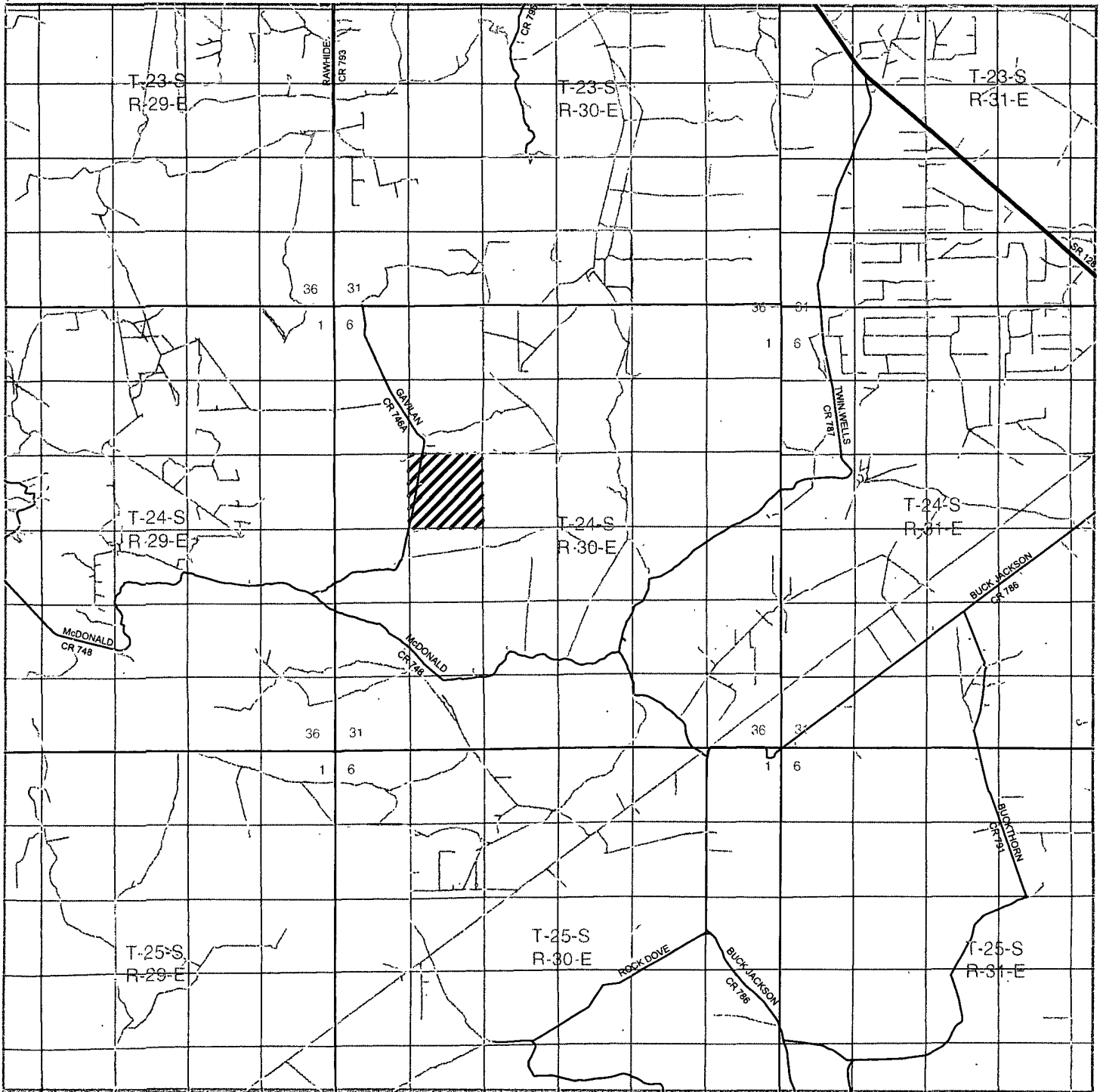

PLU PIERCE CANYON 17 24 30 USA #1H
 Located 237' FSL and 1980' FWL
 Section 17, Township 24 South, Range 30 East,
 N.M.P.M., Eddy County, New Mexico.

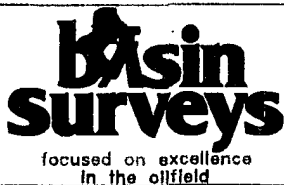

P.O. Box 1786
 1120 N. West County Rd.
 Hobbs, New Mexico 88241
 (575) 393-7316 - Office
 (575) 392-2206 - Fax
 basinsurveys.com

W.O. Number: JMS 26054

Survey Date: 02-14-2012

Scale: 1" = 2 Miles

Date: 02-14-2012

CHESAPEAKE
OPERATING CO.

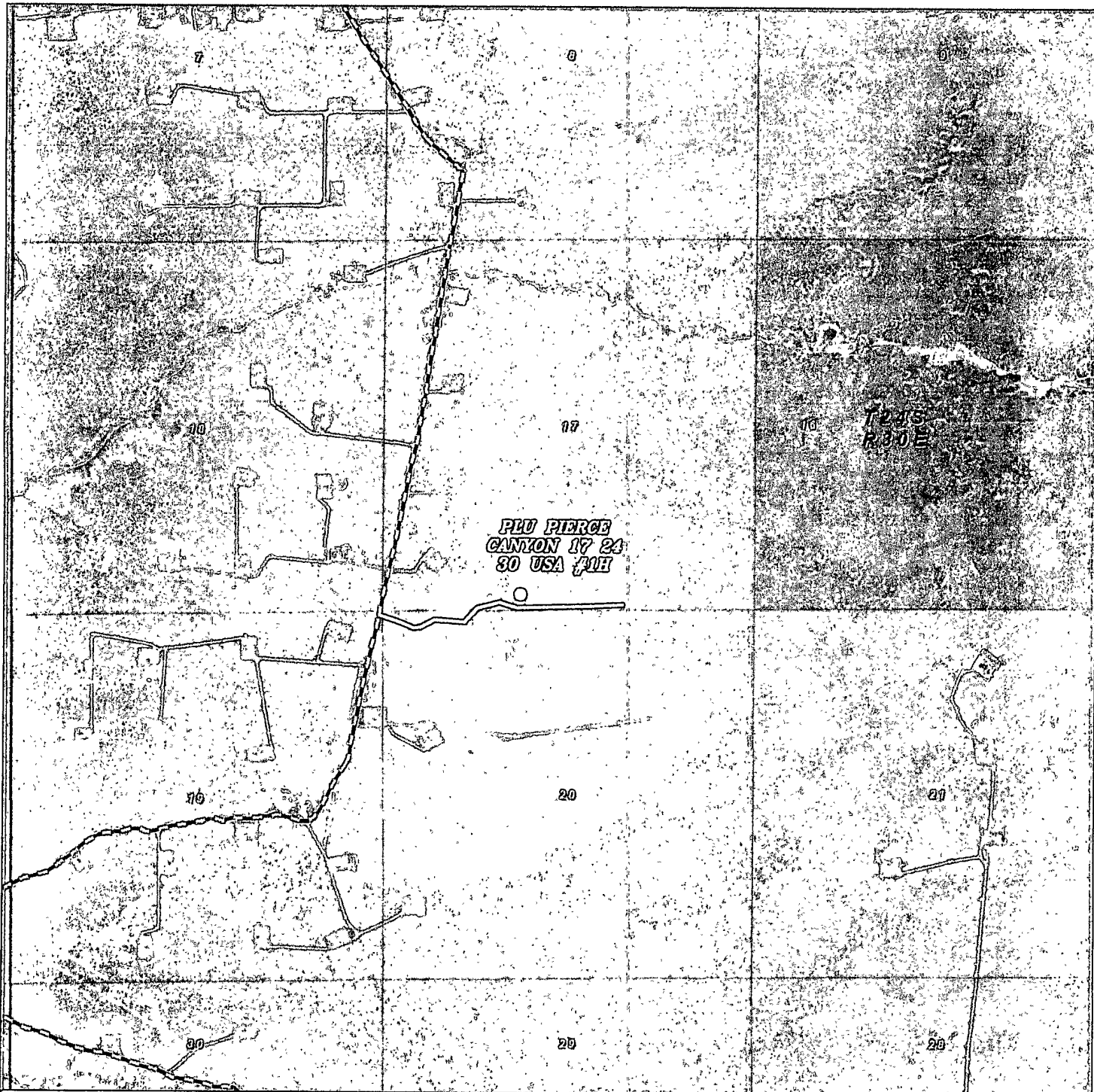

PLU PIERCE CANYON 17 24 30 USA #1H
 Located 237' FSL and 1980' FWL
 Section 17, Township 24 South, Range 30 East,
 N.M.P.M., Eddy County, New Mexico.

basin
surveys

focused on excellence
 in the oilfield

P.O. Box 1786
 1120 N. West County Rd.
 Hobbs, New Mexico 88241
 (575) 393-7316 - Office
 (575) 392-2206 - Fax
 basinsurveys.com

W.O. Number: JMS 26054

Scale: 1" = 2000'

YELLOW TINT - USA LAND
 BLUE TINT - STATE LAND
 NATURAL COLOR - FEE LAND

CHESAPEAKE
OPERATING CO.