

Submit 3 Copies To Appropriate District
Office
District I
1625 N. French Dr., Hobbs, NM 88240
District II
1301 W. Grand Ave., Artesia, NM 88210
District III
1000 Rio Brazos Rd., Aztec, NM 87410
District IV
1220 S. St. Francis Dr., Santa Fe, NM
87505

State of New Mexico
Energy, Minerals and Natural Resources

Form C-103
May 27, 2004

OIL CONSERVATION DIVISION
1220 South St. Francis Dr.
Santa Fe, NM 87505

WELL API NO.

30-015-25001

5. Indicate Type of Lease

STATE ☒ FEE ☐

6. State Oil & Gas Lease No.

7. Lease Name or Unit Agreement Name

State 2

8. Well Number 1

9. OGRID Number 215758

10. Pool name or Wildcat
Shugart (YTS-7RVS-QN-GB)

SUNDRY NOTICES AND REPORTS ON WELLS

(DO NOT USE THIS FORM FOR PROPOSALS TO DRILL OR TO DEEPEN OR PLUG BACK TO A DIFFERENT RESERVOIR. USE "APPLICATION FOR PERMIT" (FORM C-101) FOR SUCH PROPOSALS.)

1. Type of Well: Oil Well ☐ Gas Well ☐ Other ☐ Injection ☐

2. Name of Operator
Pecos Production Company

3. Address of Operator
400 W. Illinois, Suite 1070, Midland, TX 79701

4. Well Location

Unit Letter E : 1855' feet from the North line and 660' feet from the West line
Section 2 Township 19S Range 30E NMPM Eddy County

11. Elevation (Show whether DR, RKB, RT, GR, etc.)
3464.2' GR

Pit or Below-grade Tank Application ☐ or Closure ☐

Pit type _____ Depth to Groundwater _____ Distance from nearest fresh water well _____ Distance from nearest surface water _____

Pit Liner Thickness: _____ mil Below-Grade Tank: Volume _____ bbls; Construction Material _____

12. Check Appropriate Box to Indicate Nature of Notice, Report or Other Data

NOTICE OF INTENTION TO:

PERFORM REMEDIAL WORK ☐ PLUG AND ABANDON ☐
TEMPORARILY ABANDON ☐ CHANGE PLANS ☐
PULL OR ALTER CASING ☐ MULTIPLE COMPL ☐

OTHER: ☐

SUBSEQUENT REPORT OF:

REMEDIAL WORK ☐ ALTERING CASING ☐
COMMENCE DRILLING OPNS. ☐ P AND A ☐
CASING/CEMENT JOB ☐

OTHER: Convert to Injection ☒

13. Describe proposed or completed operations. (Clearly state all pertinent details, and give pertinent dates, including estimated date of starting any proposed work). SEE RULE 1103. For Multiple Completions: Attach wellbore diagram of proposed completion or recompletion.

4/19/05- POOH LD rods & pmp.

4/20/05- M&P 25 sxs CI C Neat cmt- cmt plug from 4032'-TOC @ 3831'.

4/21/05- Tag cmt @ 3831'. RIH w/2 3/8" J-55 IPC tbg & 5 1/2" AS 1-X pkr & set @ 2951'. Test csg to 600 psi.

4/22/05- Ran MIT test. Installed injection equip & well ready for injection.

R-12268

I hereby certify that the information above is true and complete to the best of my knowledge and belief. I further certify that any pit or below-grade tank has been/will be constructed or closed according to NMOCD guidelines ☐, a general permit ☐ or an (attached) alternative OCD-approved plan ☐.

SIGNATURE Dora Lara TITLE Engr Asst DATE 4-25-05

Type or print name Dora Lara E-mail address: dorab@pecosproduction.com Telephone No. 432-620-8480
For State Use Only

APPROVED BY: [Signature] TITLE Dep Fld Insp DATE 5-6-05
Conditions of Approval (if any):

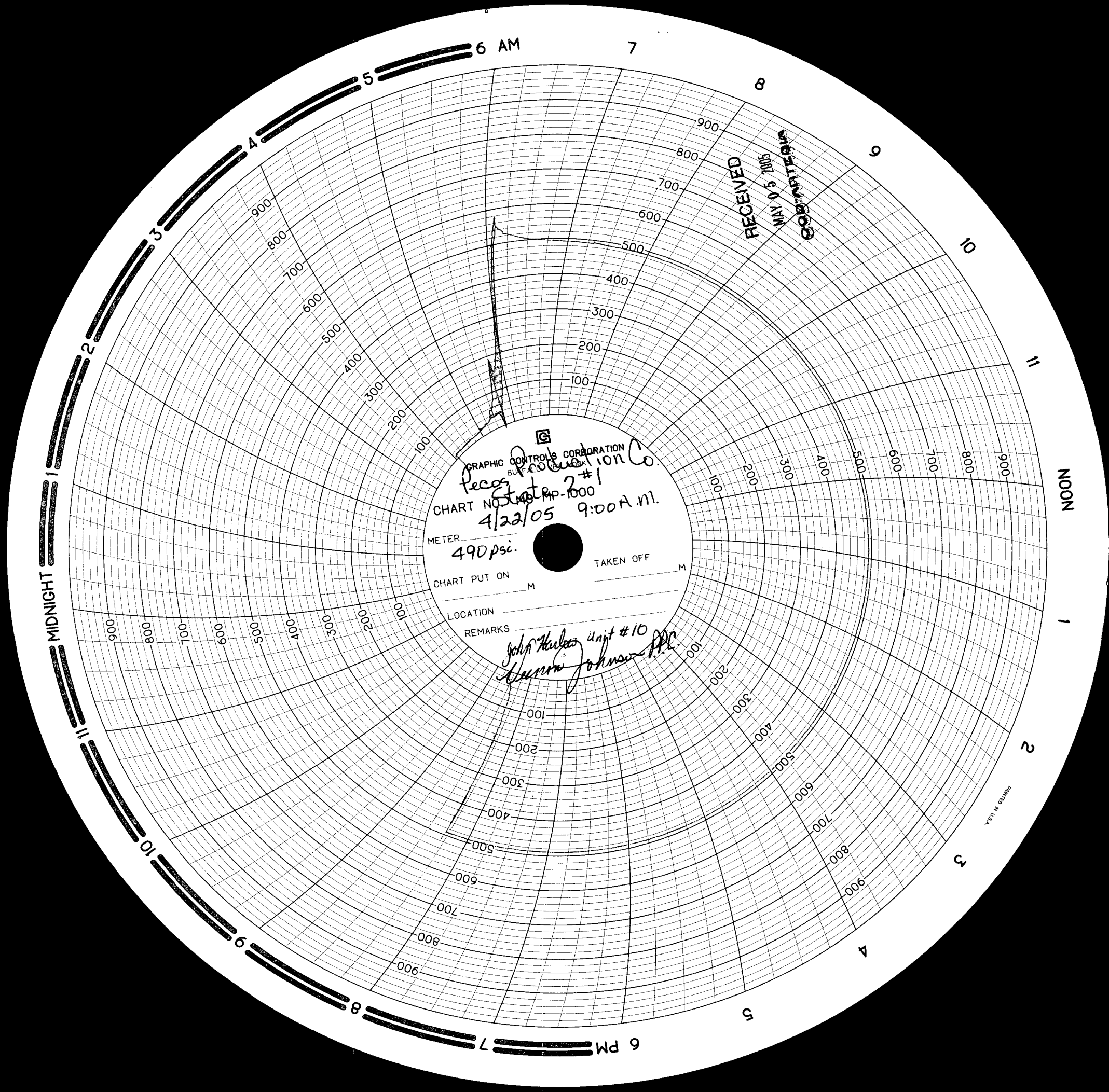

RECEIVED
MAY 05 2005
COOPERATIVE

GRAPHIC CONTROLS CORPORATION
BUFFALO, N.Y.
Pecos Production Co.
CHART NO. *548* MP-1000
4/22/05 9:00 A.M.
METER
490 psi.
CHART PUT ON _____ M
TAKEN OFF _____ M
LOCATION _____
REMARKS
John H. H. Unit #10
W. H. Johnson P.E.

PRINTED IN U.S.A.