

Submit 3 Copies To Appropriate District Office

District I
1625 N. French Dr., Hobbs, NM 87240
District II
811 South First, Artesia, NM 87210
District III
1000 Rio Brazos Rd., Aztec, NM 87410
District IV
2040 South Pacheco, Santa Fe, NM 87505

State of New Mexico
Energy, Minerals and Natural Resources

Form C-103
Revised March 25, 1999

WELL API NO.	30-015-32766
5. Indicate Type of Lease	STATE <input checked="" type="checkbox"/> FEE <input type="checkbox"/>
6. State Oil & Gas Lease No.	
7. Lease Name or Unit Agreement Name	Chase 2 State Com. [32278]
8. Well No.	2
9. Pool name or Wildcat	Carlsbad; Morrow, East (Gas) [73920]
10. Elevation (Show whether DR, RKB, RT, GR, etc.) GL 3088'	

SUNDRY NOTICES AND REPORTS ON WELLS
(DO NOT USE THIS FORM FOR PROPOSALS TO DRILL OR TO DEEPEN OR PLUG BACK TO A DIFFERENT RESERVOIR. USE "APPLICATION FOR PERMIT" (FORM C-101) FOR SUCH PROPOSALS.)

1. Type of Well:
Oil Well ☐ Gas Well ☒ Other -- proposed

2. Name of Operator Devon Energy Production Company, L.P. (6137)

3. Address of Operator 20 N. Broadway, Suite 1500
Oklahoma City, OK 73102

4. Well Location
Unit Letter E : 1980' feet from the north line and 1310' feet from the west line
Section 2 Township 22S Range 27E NMPM County Eddy, NM

11. Check Appropriate Box to Indicate Nature of Notice, Report or Other Data

NOTICE OF INTENTION TO:	SUBSEQUENT REPORT OF:
PERFORM REMEDIAL WORK <input type="checkbox"/>	REMEDIAL WORK <input type="checkbox"/>
PLUG AND ABANDON <input type="checkbox"/>	ALTERING CASING <input type="checkbox"/>
TEMPORARILY ABANDON <input type="checkbox"/>	COMMENCE DRILLING OPNS. <input type="checkbox"/>
CHANGE PLANS <input type="checkbox"/>	PLUG AND ABANDONMENT <input type="checkbox"/>
PULL OR ALTER CASING <input type="checkbox"/>	CASING TEST AND CEMENT JOBS <input type="checkbox"/>
MULTIPLE COMPLETION <input type="checkbox"/>	OTHER: move well location <input checked="" type="checkbox"/>
OTHER: <input type="checkbox"/>	

12. Describe proposed or completed operations. (Clearly state all pertinent details, and give pertinent dates, including estimated date of starting and proposed work). SEE RULE 1103. For Multiple Completions: Attach diagram of proposed completion or recompletion.

Devon is requesting your approval of the re-staking of the Chase 2 State Com. #2 at a more desirable location geologically. If this change is approved, we would also appreciate your removing the stipulation on the original APD approval requiring P&A of the Morrow in the Yates Nix in the NE/4 of this section before the Morrow can produce in this well. The information that stipulation was based on has been corrected. Attached please find the following.

OCD form C-102 plat
Vicinity map
Location verification map

I hereby certify that the information above is true and complete to the best of my knowledge and belief.

SIGNATURE Gerald T. Pepper TITLE Operations Engineering Advisor DATE 05/12/2003

Type or print name Gerald T. (Tom) Pepper X4513

Telephone No. (405)235-3611

(This space for State use)

APPROVED BY Jim W. Gunn TITLE District Supervisor DATE 05/12/2003

Conditions of approval, if any:

DISTRICT I
P.O. Box 1880, Hobbs, NM 88241-1880

DISTRICT II
P.O. Drawer DD, Artesia, NM 88211-0719

DISTRICT III
1000 Rio Brazos Rd., Aztec, NM 87410

DISTRICT IV
P.O. BOX 2088, SANTA FE, N.M. 87504-2088

State of New Mexico
Energy, Minerals and Natural Resources Department

OIL CONSERVATION DIVISION
P.O. Box 2088
Santa Fe, New Mexico 87504-2088

Form C-102
Revised February 10, 1994
Submit to Appropriate District Office
State Lease - 4 Copies
Fee Lease - 3 Copies

WELL LOCATION AND ACREAGE DEDICATION PLAT

☐ AMENDED REPORT

API Number 30-015-32766	Pool Code 73920	Pool Name Carlsbad: Morrow, East (Gas)
Property Code 32278	Property Name CHASE 2 STATE COM	Well Number 2
OGRID No. 6137	Operator Name DEVON ENERGY PRODUCTION COMPANY, L.P.	Elevation 3117'

Surface Location

UL or lot No.	Section	Township	Range	Lot Idn	Feet from the	North/South line	Feet from the	East/West line	County
E	2	22-S	27-E		1980'	NORTH	1310'	WEST	EDDY

Bottom Hole Location If Different From Surface

UL or lot No.	Section	Township	Range	Lot Idn	Feet from the	North/South line	Feet from the	East/West line	County
Dedicated Acres 320	Joint or Infill	Consolidation Code	Order No.						

NO ALLOWABLE WILL BE ASSIGNED TO THIS COMPLETION UNTIL ALL INTERESTS HAVE BEEN CONSOLIDATED
OR A NON-STANDARD UNIT HAS BEEN APPROVED BY THE DIVISION

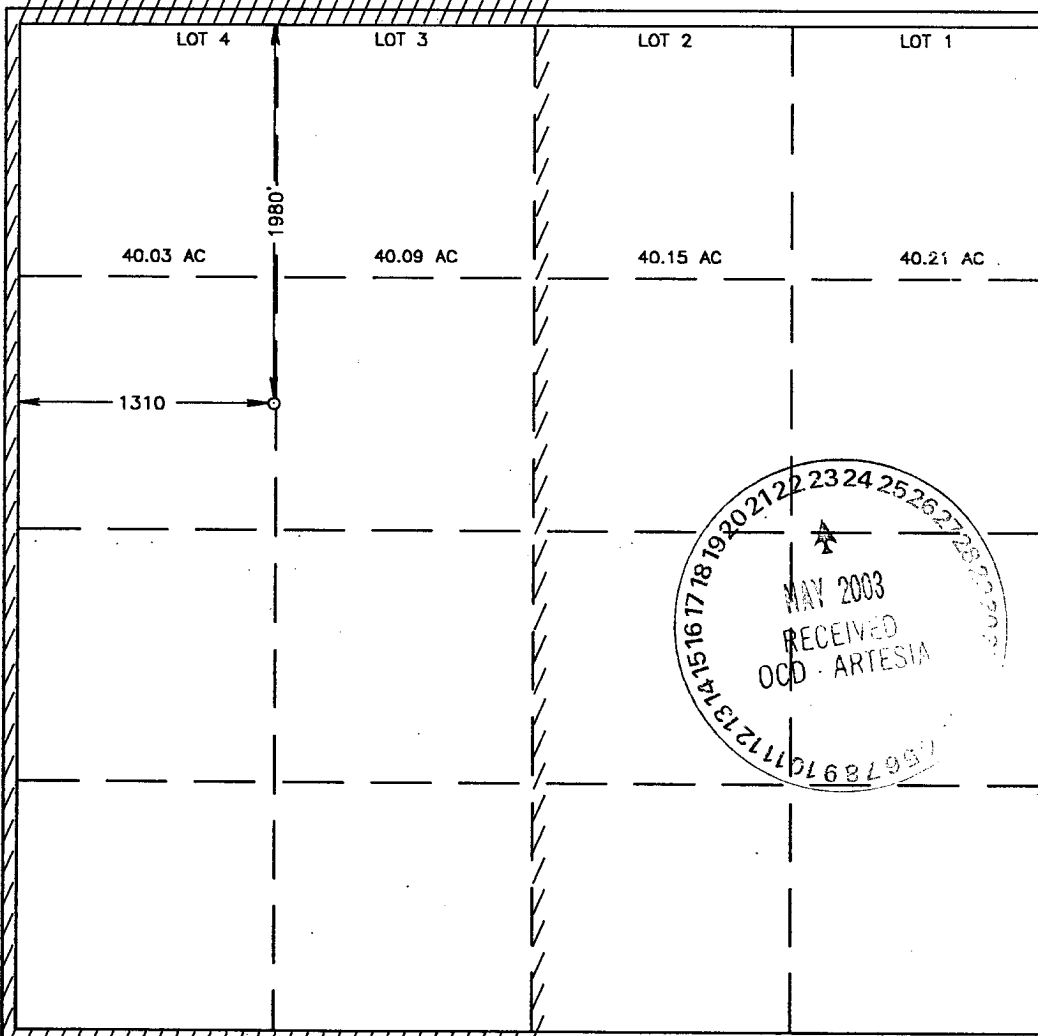

OPERATOR CERTIFICATION

I hereby certify the the information
contained herein is true and complete to the
best of my knowledge and belief.

Gerald T. Pepper
Signature

Gerald T. (Tom) Pepper

Printed Name

Operations Engr. Advisor

Title

May 12, 2003

Date

SURVEYOR CERTIFICATION

I hereby certify that the well location shown
on this plat was plotted from field notes of
actual surveys made by me or under my
supervision, and that the same is true and
correct to the best of my belief.

May 05, 2003

Date Surveyed

AWB

Signature & Seal of
Professional Surveyor

Ronald J. Eidson 5/06/03
03.11.0481

Certificate No. RONALD J. EIDSON 3239
GARY EIDSON 12641

VICINITY MAP

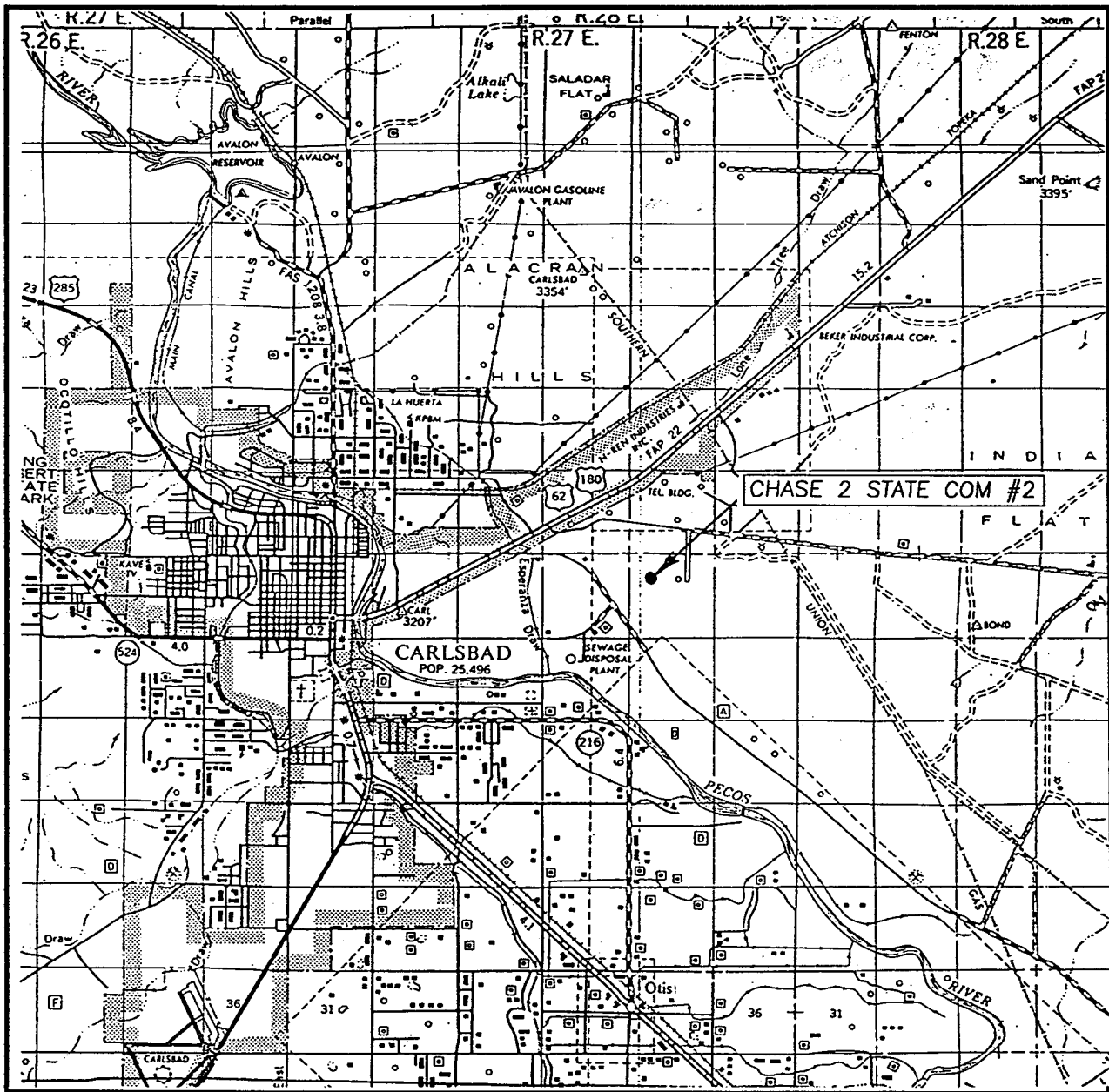

SCALE: 1" = 2 MILES

SEC. 2 TWP. 22-S RGE. 27-E

SURVEY N.M.P.M.

COUNTY EDDY

DESCRIPTION 1980' FNL & 1310' FWL

ELEVATION 3117'

OPERATOR DEVON ENERGY PROD. CO. L.P.

LEASE CHASE 2 STATE COM #2

JOHN WEST SURVEYING
HOBBS, NEW MEXICO
(505) 393-3117

LOCATION VERIFICATION MAP

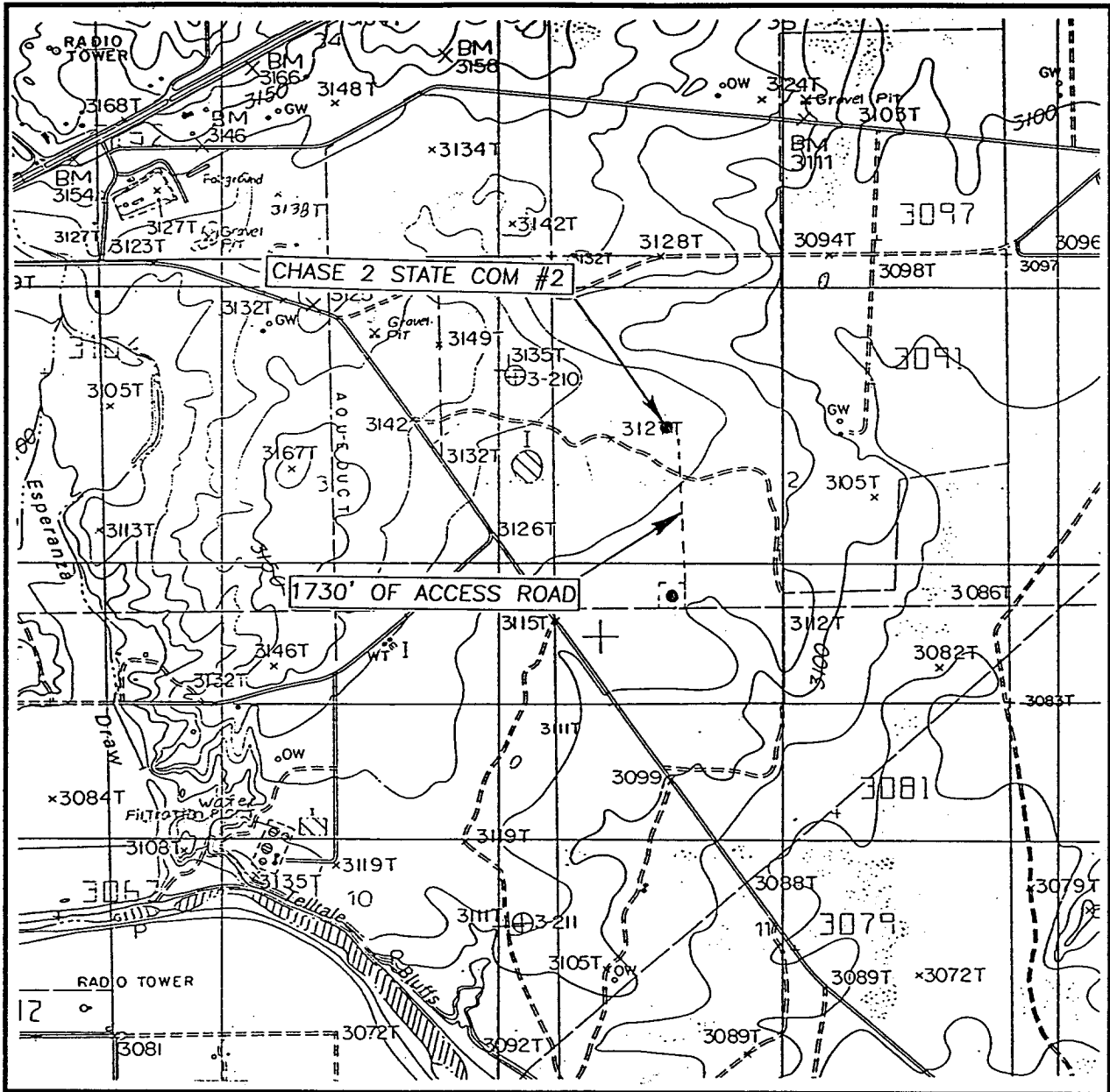

SCALE: 1" = 2000'

CONTOUR INTERVAL: 10'
CARLSBAD EAST, N.M.

SEC. 2 TWP. 22-S RGE. 27-E

SURVEY N.M.P.M.

COUNTY EDDY

DESCRIPTION 1980' FNL & 1310' FWL

ELEVATION 3117'

OPERATOR DEVON ENERGY PROD. CO. L.P.

LEASE CHASE 2 STATE COM #2

U.S.G.S. TOPOGRAPHIC MAP
CARLSBAD EAST, N.M.

JOHN WEST SURVEYING
HOBBS, NEW MEXICO
(505) 393-3117