

District I

1625 N. French Dr., Hobbs, NM 88240

District II

1301 W. Grand Ave., Artesia, NM 88210

District III

1000 Rio Brazos Rd., Aztec, NM 87410

District IV

1220 S. St. Francis Dr., Santa Fe, NM 87505

OIL CONSERVATION DIVISION
1220 South St. Francis Dr.
Santa Fe, NM 87505

WELL API NO.

30-015-34185

5. Indicate Type of Lease

STATE ☒ FEE ☐

6. State Oil & Gas Lease No.

OG-5851-1

7. Lease Name or Unit Agreement Name
Southwest Empire 8 State Com

8. Well Number

1

9. OGRID Number

14744

10. Pool name or Wildcat

North Illinois Camp Morrow 78890

SUNDRY NOTICES AND REPORTS ON WELLS

(DO NOT USE THIS FORM FOR PROPOSALS TO DRILL OR TO DEEPEN OR PLUG BACK TO A DIFFERENT RESERVOIR. USE "APPLICATION FOR PERMIT" (FORM C-101) FOR SUCH PROPOSALS.)

1. Type of Well: Oil Well ☐ Gas Well ☒ Other **RECEIVED**

2. Name of Operator

Mewbourne Oil Company

3. Address of Operator

PO Box 5270 Hobbs, NM 88240

4. Well Location

Unit Letter H : 1650 feet from the N line and 660 feet from the E lineSection 8 Township 18S Range 28E NMPM Eddy County

11. Elevation (Show whether DR, RKB, RT, GR, etc.)

3639' GL

Pit or Below-grade Tank Application ☐ or Closure ☐

Pit type _____ Depth to Groundwater _____ Distance from nearest fresh water well _____ Distance from nearest surface water _____

Pit Liner Thickness: _____ mil Below-Grade Tank: Volume _____ bbls; Construction Material _____

12. Check Appropriate Box to Indicate Nature of Notice, Report or Other Data

NOTICE OF INTENTION TO:

PERFORM REMEDIAL WORK ☐ PLUG AND ABANDON ☐TEMPORARILY ABANDON ☐ CHANGE PLANS ☐PULL OR ALTER CASING ☐ MULTIPLE COMPL ☐OTHER: ☐

SUBSEQUENT REPORT OF:

REMEDIAL WORK ☐ ALTERING CASING ☐COMMENCE DRILLING OPNS. ☐ P AND A ☐CASING/CEMENT JOB ☐OTHER: Move well location ☒

13. Describe proposed or completed operations. (Clearly state all pertinent details, and give pertinent dates, including estimated date of starting any proposed work). SEE RULE 1103. For Multiple Completions: Attach wellbore diagram of proposed completion or recompletion.

Mewbourne Oil Company has applied for and received an approved APD for the above captioned well. Due to a pipeline being closer, **MOC would like to move this location to 1650' FNL & 810' FEL of Sec 8-T18S-R28E.** Attached is a new C102 and Topo Sheet. If you have any questions, please call 505-393-5905.I hereby certify that the information above is true and complete to the best of my knowledge and belief. I further certify that any pit or below-grade tank has been/will be constructed or closed according to NMOC guidelines ☐, a general permit ☐ or an (attached) alternative OCD-approved plan ☐.SIGNATURE Kristi Green TITLE Hobbs Regulatory DATE 07/22/05Type or print name Kristi Green

E-mail address:

Telephone No. 505-393-5905

For State Use Only

APPROVED BY:

Conditions of Approval (if any):

DATE JUL 26 2005

DISTRICT I
1825 N. French Dr., Hobbs, NM 88240

DISTRICT II
811 South First, Artesia, NM 88210

DISTRICT III
1000 Rio Brazos Rd., Aztec, NM 87410

DISTRICT IV
2040 South Pacheco, Santa Fe, NM 87505

State of New Mexico
Energy, Minerals and Natural Resources Department

Form C-102
Revised March 17, 1999

Submit to Appropriate District Office
State Lease - 4 Copies
Fee Lease - 3 Copies

OIL CONSERVATION DIVISION

2040 South Pacheco
Santa Fe, New Mexico 87504-2088

☐ AMENDED REPORT

WELL LOCATION AND ACREAGE DEDICATION PLAT

API Number 30-015-34185	Pool Code 78890	Pool Name North Illinois Camp
Property Code 34918	Property Name SOUTHWEST EMPIRE "8" STATE COM	Well Number 1
OGRID No. 14744	Operator Name MEWBOURNE OIL COMPANY	Elevation 3638'

Surface Location

UL or lot No. H	Section 8	Township 18 S	Range 28 E	Lot Idn	Feet from the 1650	North/South line NORTH	Feet from the 810	East/West line EAST	County EDDY
--------------------	--------------	------------------	---------------	---------	-----------------------	---------------------------	----------------------	------------------------	----------------

Bottom Hole Location If Different From Surface

UL or lot No.	Section	Township	Range	Lot Idn	Feet from the	North/South line	Feet from the	East/West line	County
Dedicated Acres 320	Joint or Infill	Consolidation Code	Order No.						

NO ALLOWABLE WILL BE ASSIGNED TO THIS COMPLETION UNTIL ALL INTERESTS HAVE BEEN CONSOLIDATED
OR A NON-STANDARD UNIT HAS BEEN APPROVED BY THE DIVISION

	<p>OPERATOR CERTIFICATION</p> <p>I hereby certify the the information contained herein is true and complete to the best of my knowledge and belief.</p> <p><i>Kristi Green</i></p> <p>Signature Kristi Green Printed Name Hobbs Regulatory Title 07/22/05 Date</p> <p>SURVEYOR CERTIFICATION</p> <p>I hereby certify that the well location shown on this plat was plotted from field notes of actual surveys made by me or under my supervision and that the same is true and correct to the best of my belief.</p> <p>MAY 5, 2005</p> <p>Date Surveyed Signature & Seal of Professional Surveyor Professional Surveyor W.Q. No. 1537 Certificate No. Gary L. Jones 7977 DAN SURVEYS</p>
--	---

**SECTION 8, TOWNSHIP 18 SOUTH, RANGE 28 EAST, N.M.P.M.,
EDDY COUNTY, NEW MEXICO.**

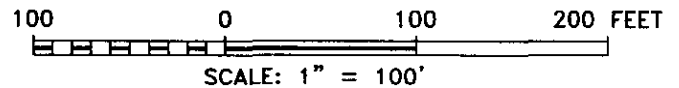
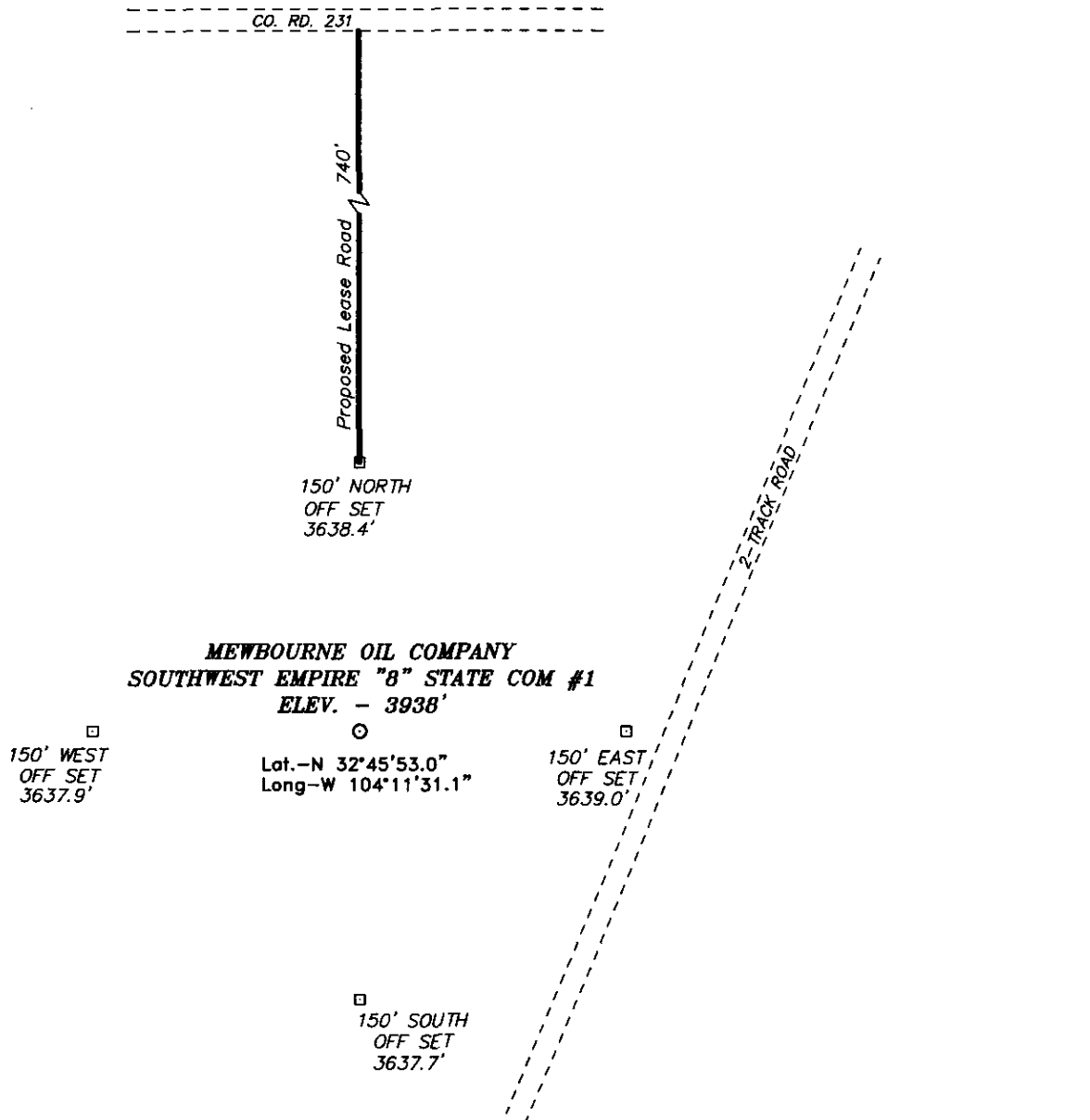

DIRECTIONS TO LOCATION:

FROM THE JUNCTION OF CO. RD. 204 & CO. RD. 231,
GO EAST ON 231 FOR 0.5 MILE TO PROPOSED LEASE
ROAD.

BASIN SURVEYS P.O. BOX 1786 - HOBBS, NEW MEXICO

W.O. Number: 5377 Drawn By: K. GOAD

Date: 05-11-2005 Disk: KJG CD#7 - 5377A.DWG

MEWBOURNE OIL COMPANY

REF: SOUTHWEST EMPIRE "8" STATE COM No. 1 / Well Pad Topo

THE SOUTHWEST EMPIRE "8" ST. COM No. 1 LOCATED 1650'
FROM THE NORTH LINE AND 810' FROM THE EAST LINE OF
SECTION 8, TOWNSHIP 18 SOUTH, RANGE 28 EAST,
N.M.P.M., EDDY COUNTY, NEW MEXICO.

Survey Date: 05-05-2005 Sheet 1 of 1 Sheets

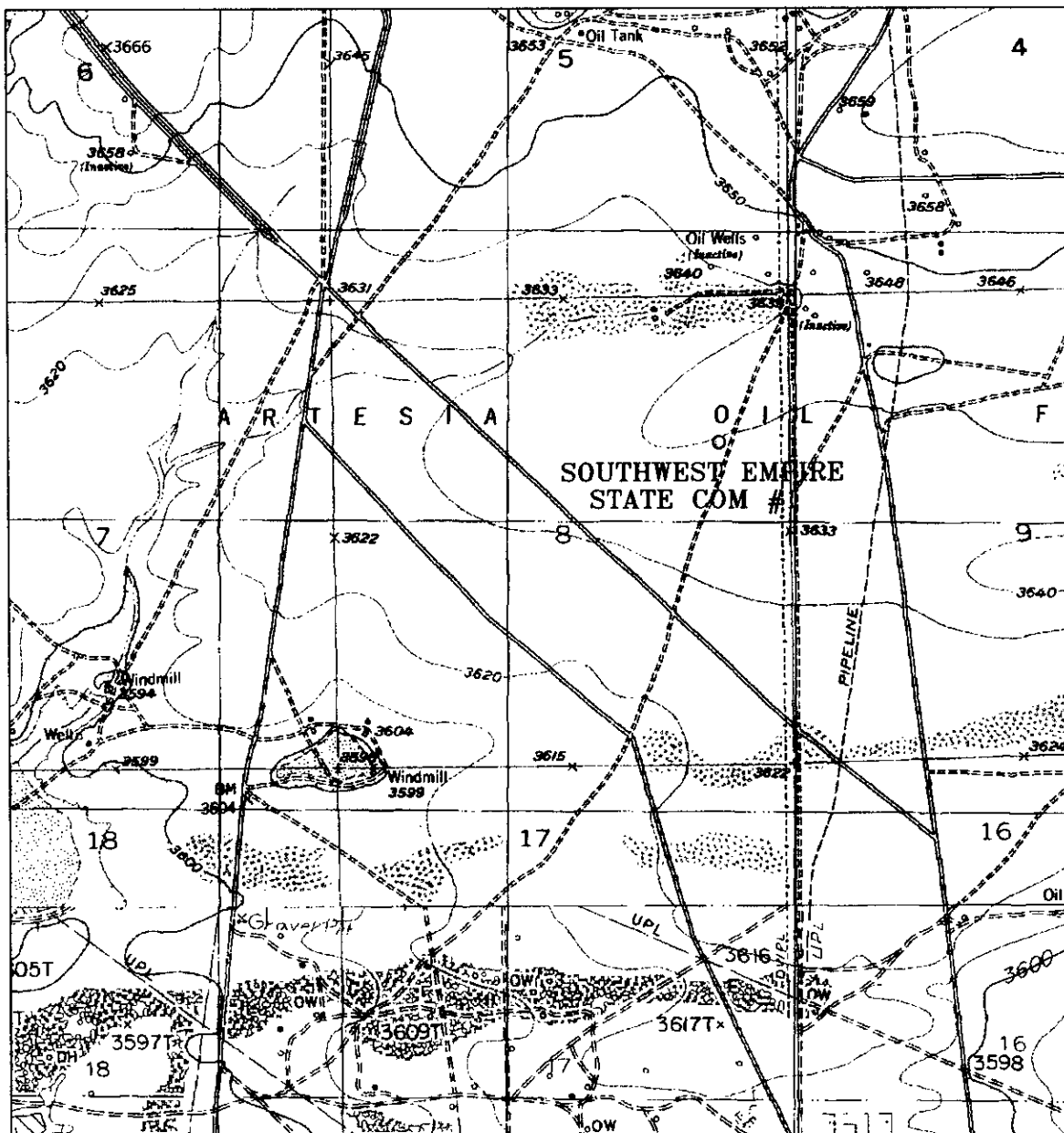

SOUTHWEST EMPIRE "8" STATE COM #1
 Located 1650' FNL and 810' FEL
 Section 8, Township 18 South, Range 28 East,
 N.M.P.M., Eddy County, New Mexico.

basin
surveys

focused on excellence
 in the oilfield

P.O. Box 1786
 1120 N. West County Rd.
 Hobbs, New Mexico 88241
 (505) 393-7316 - Office
 (505) 392-3074 - Fax
 basinsurveys.com

W.O. Number: 5377AA - KJG #7

Survey Date: 05-05-2005

Scale: 1" = 2000'

Date: 05-11-2005

MEWBOURNE
OIL CO.