

District I
1625 N. French Dr., Hobbs, NM 88240
District II
1301 W. Grand Avenue, Artesia, NM 88210
District III
1000 Rio Brazos Road, Aztec, NM 87410
District IV
1220 S. St. Francis Dr., Santa Fe, NM 87505

State of New Mexico
Energy Minerals and Natural Resources

Form C-144
June 1, 2004

Oil Conservation Division
1220 South St. Francis Dr.
Santa Fe, NM 87505

For drilling and production facilities, submit to appropriate NMOCD District Office.
For downstream facilities, submit to Santa Fe Office.

Pit or Below-Grade Tank Registration or Closure

Is pit or below-grade tank covered by a "general plan"? Yes No

Type of action: Registration of a pit or below-grade tank Closure of a pit or below-grade tank

Operator: **Nadel and Gussman Permian LLC** Telephone: **505-746-1428** e-mail address: **ledbetter@naguss.com**
Address: **2408 Freeman, Artesia NM, 88210**
Facility or well name: **Moonlight Fee #1** API #: **30-005-63541** U/L or Qtr/Qtr **G** Sec **12** T **9S** R **29E**
County: **Chaves County** Latitude **N33° 33' 1.9"** Longitude **W103° 56' 31.0"** NAD: 1927- 1983-
Surface Owner: Federal State Private Indian

Pit Type: Drilling <input checked="" type="checkbox"/> Production <input type="checkbox"/> Disposal <input type="checkbox"/> Workover <input type="checkbox"/> Emergency <input type="checkbox"/> Lined <input checked="" type="checkbox"/> Unlined <input type="checkbox"/> Liner type: Synthetic <input checked="" type="checkbox"/> Thickness 12 mil Clay <input type="checkbox"/> Pit Volume _____ bbl		Below-grade tank Volume: _____ bbl Type of fluid: _____ Construction material: _____ Double-walled, with leak detection? Yes <input type="checkbox"/> If not, explain why not. _____	
Depth to ground water (vertical distance from bottom of pit to seasonal high water elevation of ground water).	Less than 50 feet (20 points)	<input type="checkbox"/>	
	50 feet or more, but less than 100 feet (10 points)	<input type="checkbox"/>	
	100 feet or more (0 points)	<input checked="" type="checkbox"/>	
Wellhead protection area: (Less than 200 feet from a private domestic water source, or less than 1000 feet from all other water sources.)	Yes (20 points)	<input type="checkbox"/>	
	No (0 points)	<input checked="" type="checkbox"/>	
Distance to surface water: (horizontal distance to all wetlands, playas, irrigation canals, ditches, and perennial and ephemeral watercourses.)	Less than 200 feet (20 points)	<input type="checkbox"/>	
	200 feet or more, but less than 1000 feet (10 points)	<input type="checkbox"/>	
	1000 feet or more (0 points)	<input checked="" type="checkbox"/>	
Ranking Score (Total Points)		0 points	

If this is a pit closure: (1) Attach a diagram of the facility showing the pit's relationship to other equipment and tanks. (2) Indicate disposal location: (check the onsite box if you are burying in place) onsite offsite If offsite, name of facility _____. (3) Attach a general description of remedial action taken including remediation start date and end date. (4) Groundwater encountered: No Yes If yes, show depth below ground surface _____ ft. and attach sample results. (5) Attach soil sample results and a diagram of sample locations and excavations.

Additional Comments: **Nadel and Gussman proposes the construction of an onsite pit for deep burial (see diagram). All drilling material will be blended with soil-like material to stabilize for burial. Material will be encapsulated with a 12 ml liner and capped by a 20 ml liner. 3' of soil-like material will cover cap to grade. Site will be returned to as near original condition as possible.**

I hereby certify that the information above is true and complete to the best of my knowledge and belief. I further certify that the above-described pit or below-grade tank has been / will be constructed or closed according to NMOCD guidelines , a general permit , or an (attached) alternative OCD-approved plan .

Date: **8-26-05**

Printed Name / Title **Lee Ledbetter**

Signature 

Your certification and NMOCD approval of this application / closure does not relieve the operator of liability should the contents of the pit or tank contaminate ground water or otherwise endanger public health or the environment. Nor does it relieve the operator of its responsibility for compliance with any other federal, state, or local laws and / or regulations.

Approval:
Printed Name / Title **Mike Archer**

Signature 

Date **AUG 26 2005**

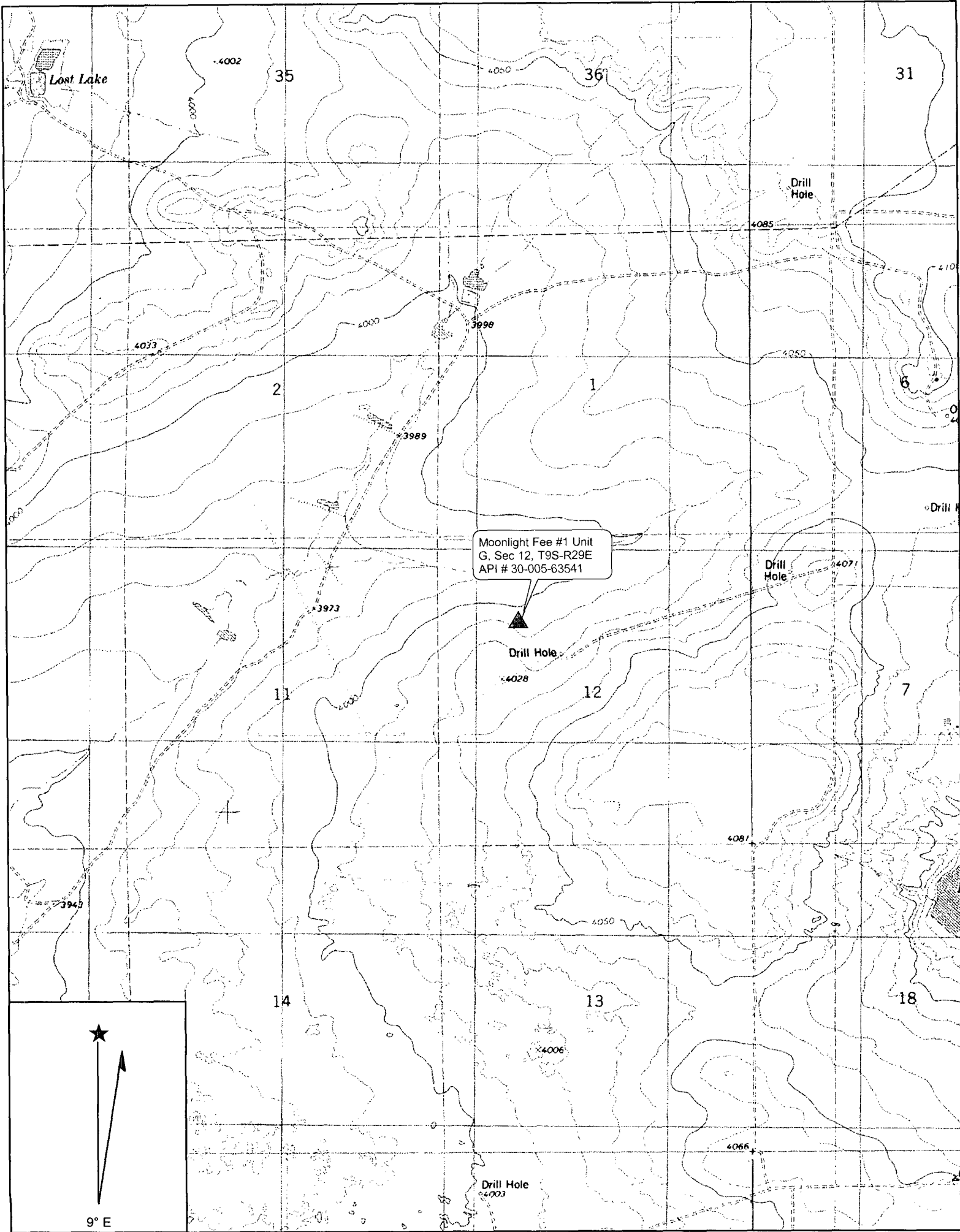

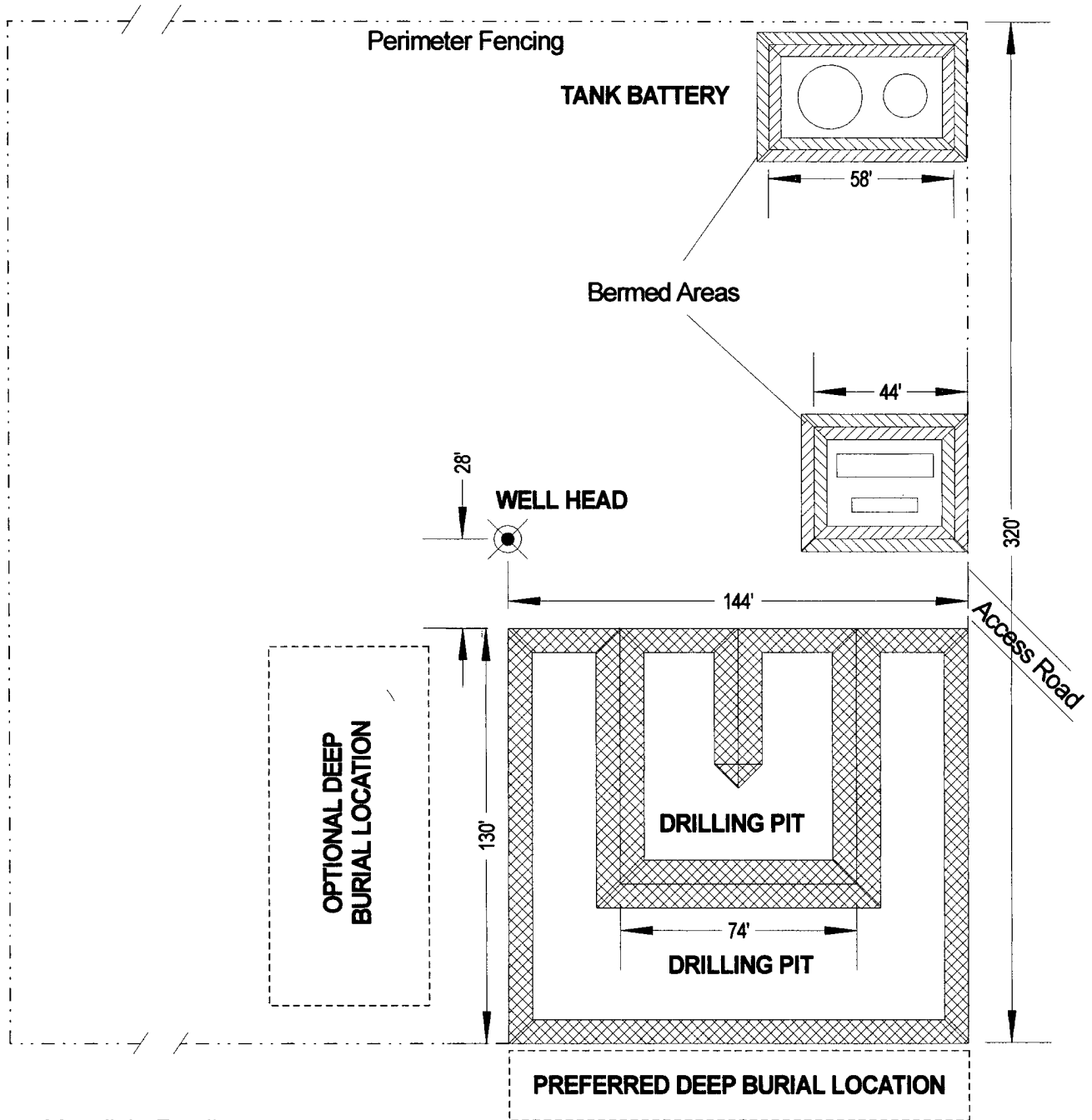

Property: Moonlight Fee #1
 UL-G; Section 12; T9S; R29E
 Chavez County, NM
 API No.: 30-005-63541
 N 33° 33' 1.9"
 W 103° 56' 31.0"
 Elevation: 4029-ft amsl

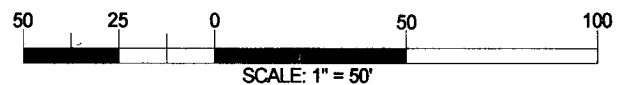
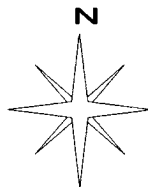

Project: RR-05-001
 Drilling Pit Closure
 Location:
 Moonlight Fee #1
 Chavez County, New Mexico
 Date: 08-24-05

NADEL and GUSSMAN
PERMIAN, LLC
 2408 Freeman
 Artesia, NM 88210
 (505) 746-1428

P.O. Box 1816
Ocotillo
ENVIRONMENTAL
 Hobbs, NM 88240

**New Mexico Office of the State Engineer
Well Reports and Downloads**

Township: 09S Range: 29E Sections: 12,1,2,11,14,13

NAD27 X: Y: Zone: Search Radius:

County: Basin: Number: Suffix:

Owner Name: (First) (Last) Non-Domestic Domestic
All

Well / Surface Data Report Avg Depth to Water Report

Water Column Report

Clear Form WATERS Menu Help

AVERAGE DEPTH OF WATER REPORT 08/15/2005

Bsn	Tws	Rng	Sec	Zone	X	Y	Wells	(Depth Water in Feet)		
								Min	Max	Avg

No Records found, try again