

## N.M. Oil Cons. DIV-Dist. 2

1301 W. Grand Avenue

Artesia, NM 88210

UNITED STATES  
DEPARTMENT OF THE INTERIOR  
BUREAU OF LAND MANAGEMENTForm 3160-5  
(April 2004)FORM APPROVED  
OMB No. 1004-0135  
Expires March 31, 2007

## SUNDRY NOTICES AND REPORTS ON WELLS

Do not use this form for proposals to drill or re enter an  
abandoned well. Use Form 3160-3 (APD) for such proposals.

SUBMIT IN TRIPLICATE - Other instructions on reverse side

1. Type of Well

☐

Oil Well

☐

Gas Well

☒

Other Injection

2. Name of Operator

Yates Petroleum Corporation

3a. Address

105 S. 4th Str., Artesia, NM 88210

3b. Phone No. (include area code)

505-748-1471

4. Location of Well (Footage, Sec., T., R., M., OR Survey Description)

1980'FNL &amp; 660'FEL of Section 19-T19S-R25E (Unit H, SENE)

12. CHECK APPROPRIATE BOX(ES) TO INDICATE NATURE OF NOTICE, REPORT, OR OTHER DATA

## TYPE OF SUBMISSION

## TYPE OF ACTION

☐

Notice of Intent

☒

Subsequent Report

☐

Final Abandonment Notice

☐

Acidize

☐

Alter Casing

☐

Casing Repair

☐

Change Plans

☒

Convert to Injection

☐

Deepen

☐

Fracture Treat

☐

New Construction

☐

Plug and Abandon

☐

Plug Back

☐

Production (Start/Resume)

☐

Reclamation

☐

Recomplete

☐

Temporarily Abandon

☐

Water Disposal

☐

Water Shut-Off

☐

Well Integrity

☐

Other

13. Describe Proposed or Completed Operation (clearly state all pertinent details, including estimated starting date of any proposed work and approximate duration thereof.

If the proposal is to deepen directionally or recomplete horizontally, give subsurface locations and measured and true vertical depths of all pertinent markers and zones. Attach the Bond under which the work will be performed or provide the Bond No. on file with BLM/BIA. Required subsequent reports shall be filed within 30 days following completion of the involved operations. If the operation results in a multiple completion or recompletion in a new interval, a Form 3160-4 shall be filed once testing has been completed. Final Abandonment Notices shall be filed only after all requirements, including reclamation, have been completed, and the operator has determined that the site is ready for final inspection.)

7/12/05 Perforate Canyon 7740'-7746' (12), 7776'-7780' (8), 7810'-7818' (16) and 7874'-7882' (16).

7/13/05 Acidize Canyon 7874'-7882' with 1000g 15% NEFE HCL. Acidize Canyon 7810'-7818' with 1000g 15% NEFE HCL. Acidize Canyon 7776'-7780' with 500g 15% NEFE HCL. Acidize Canyon 7740'-7746' with 750g 15% NEFE HCL.

7/14/05 Acidize Canyon 7740'-7882' with 10,000g 15% NEFE HCL with 4 stages of 500# rock salt.

7/15/05 Pumped 75 bbls packer fluid down annulus. Set 7" 26# AS-1 nickel coated injection packer at 7660'.

7/20/05 Test annulus to 350 psi and held for 30 min, held good. OCD inspector on location. Chart attached.

14. I hereby certify that the foregoing is true and correct

Name (Printed/Typed)

Tina Huerta

Title

Regulatory Compliance Supervisor

Signature

Date

July 22, 2005

THIS SPACE FOR FEDERAL OR STATE OFFICE USE

Approved by

Conditions of approval, if any, are attached. Approval of this notice does not warrant or certify that the applicant holds legal or equitable title to those rights in the subject lease which would entitle the applicant to conduct operations thereon.

Office

Date

ALEXIS C. SWOBODA  
PETROLEUM ENGINEER

Title 18 U.S.C. Section 1001 and Title 43 U.S.C. Section 1212, make it a crime for any person knowingly and willfully to make to any department or agency of the United States any false, fictitious or fraudulent statements or representations as to any matter within its jurisdiction

5. Lease Serial No.

NM-0557142

6. If Indian, Allottee or Tribe Name

7. If Unit or C/A Agreement, Name and/or No.

NMNM111025X

8. Well Name and No.

NDDUP Unit #60

9. API Well No.

30-015-27053

10. Field and Pool, or Exploratory Area

Dagger Draw Upper Penn, North

11. County or Parish, State

Eddy County, New Mexico

ACCEPTED FOR RECORD  
JUL 27 2005  
acs

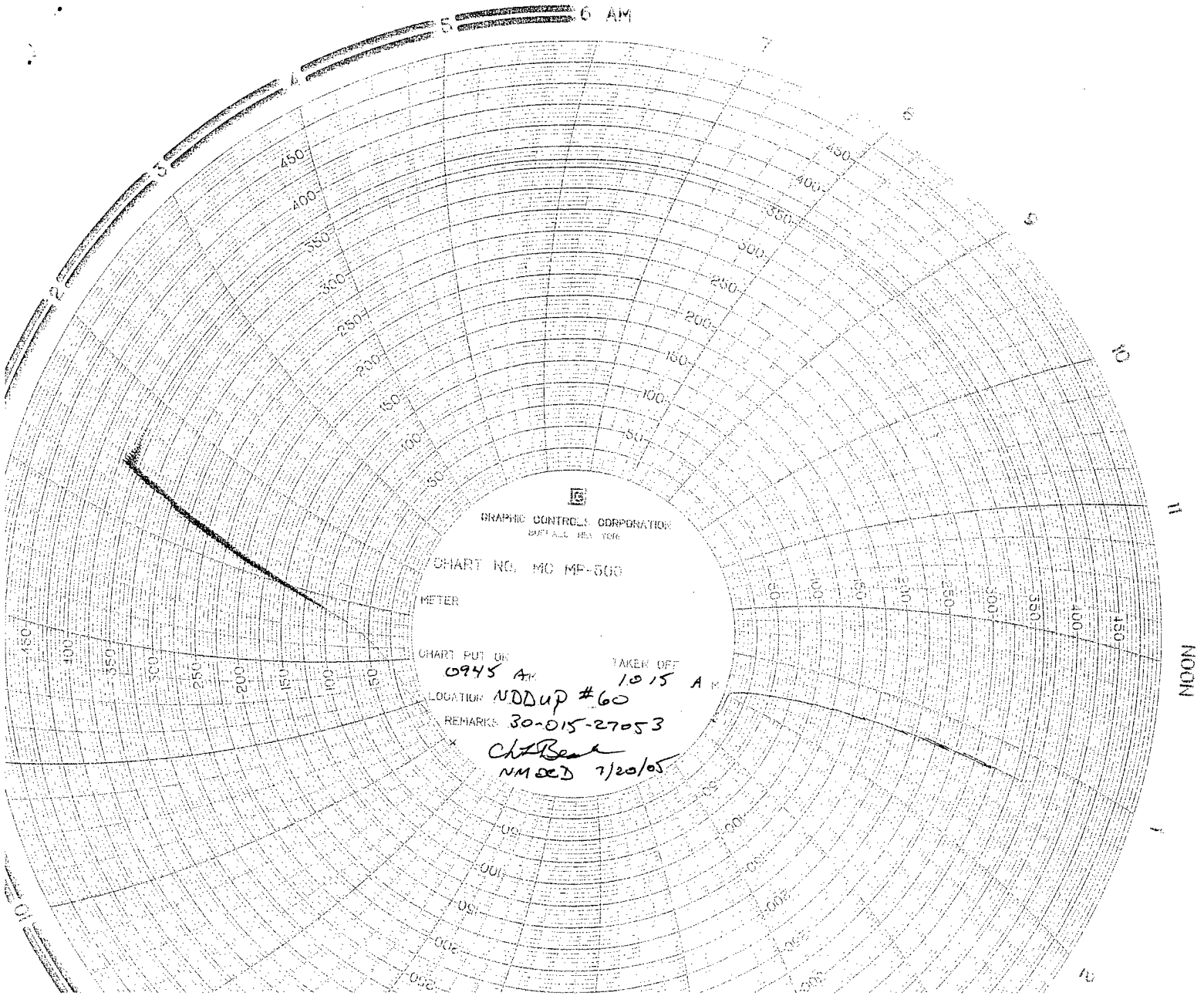

GRAPHIC CONTROLS CORPORATION  
BUFFALO, NEW YORK

CHART NO. MC MF-500

METER

CHART PUT ON 0945 A TAKEN OFF 1015 A

LOCATION NDDup #60

REMARKS 30-015-27053

\* *CHT Beal*  
NM 000 7/20/05

NOON